The Times

1781 1914

LOS ANGELES

In Two Parts—24 Pages

PART I—TELEGRAPH SHEET—12 PAGES

SATURDAY MORNING — JUNE 27, 1914

Liberty Under Law—Equal Rights—True Industrial Freedom

PRICE 2½ CENTS { Delivered to Subscribers | Yearly, $9; Monthly, 75 Cents, postpaid. On Streets, Stands and Trains, 5 Cents.

Excoriated.

PIOT ACT TO POWERS

Europe Arraigned for "Crime."

Judge Fred Williams Scores Nations for Situation at Durazzo.

Declares Albania Is Reeking With Anarchy, Murder and Hypocrisy.

Advises William of Wied to Figurehead With No Subjects.

[BY ATLANTIC CABLE AND A. P.]

PARIS, June 26.—George Fred Williams, the American Minister to Greece, sent today to the newspaper a report of his investigations in Albania, which country he visited recently by authority of the Washington government. In his report Mr. Williams says he saw the Epirote insurrection leader, Zographos, and placed himself at the disposal of the international commission of control which, however, gave him no reply.

Mr. Williams says he considers the situation in Albania anarchical and declares the present regime impracticable owing to antagonistic rivalries. He appeals to the powers to create a new state with an essentially local government.

FROM THE REPORT.

The report attributed to Mr. Williams announces as "a horrible truth" that the powers are doing in Albania what it does not even spare the Turk, saying of him:

"Only a prince calling himself a

WORLD'S NEWS IN TODAY'S TIMES.

SYNOPSIZED, CLASSIFIED AND INDEXED.

Foremost Events of Yesterday: (1) Wilson's Mine. (2) Greece Stirs a Hornets' Nest in the Balkans While the Albanian Muddle Grows More Confused. (2) Delivery of Two Battleships to Greece May Be Delayed on Account of Final Stage of Negotiations Between United States and Japan. (3) Congress. (4) Heat Wave and Cyclones in the East. (5) Medical Congress in Atlantic City Finds Danger in Coffee.

INDEX.

Europe for Albania Crime.
Excuses for Gen. Villa.
Death in South Cain in Trade.
Fur Coats at Inquest.
Sudden Death of Revivalist.
Society's Baseball Result.
Johnson Confident He'll Win.
Movie News; Bible Lessons.
Labor Report; City in Brief.

To Take Over Edison Plant.
Normal School Graduation.
Pasadena Is Their Choice.
Sports, Fun Points, Verse.
Letters from the People.
Society Affairs; at the Theaters.
Orange from Southland Counties.
Oil News Along Pacific Slope.
Court Deeds, Financial Summary.
Shipping Service: City Hall, Courts.

SUMMARY.

WEATHER. Cloudy. Wind at 5 p.m., northwesterly, 11 miles. Thermometer: highest 86 deg.; lowest, 59 deg. Forecast: Fair and warmer. For detailed weather report see last page, Part II.

CITY. The City Council and Harbor Commission in joint session decided that the city should purchase the distributing system of the Southern California Edison Company. Control of the aqueduct power project by other than a city board will be made; otherwise the city will resort to condemnation.

Coroner Dr. Henderson Hayward, his son and daughter, declared heirs to a $100,000 alienation suit brought by Mrs. Lester Hayward, a nurse, obtained correspondence from the postoffice through hired men, causing a sensation in court yesterday.

Delegates of bald heads organized a society for mutual help in restoring hair to its original habitat.

Executors of the estate of Mrs. Orrin Johnson, widow of Mrs. Orria Johnson, filed a petition for $50,000 alienation suit against the Pasadena Water Company, the Pasadena Consolidated Company, the Alta Morgan, the dissolved corporation, and Mrs. Morgan, the said yesterday.

The tourist season reached a culminating point yesterday when 412 normal-school students marched from the Southern Pacific depot to their dormitories with their parchments.

Fifty-five years for [illegible] Kahler, the largest ever seen in Los Angeles, was imposed in yesterday from San Quentin prison by Superior Judge Willis. Kahler was convicted recently of burglary and larceny charges. He has served more than fifty years in prison. Deputy District Attorney Ford prosecuted Kahler.

[illegible] Phillipsen, Mary G. Barnes, [illegible] Bovard, D. F. McGarry, [illegible] Noel, Frank P. Flint, [illegible] Houghton, J. E. Fishburn, [illegible] Hellman, J. J. Byrne, Joseph H. Johnson, John [illegible], Horace C. Simmons, Amelia C. [illegible], Mabel L. Chilberg, [illegible], membership fee $5. At a meeting of the board of directors of the Pasadena Carburetor Company the issue of stock of the corporation was increased from $1500 to $10,000. The Pasadena Leasehold Company, [illegible] Myers, R. B. Wheeler, C. [illegible], P. Chandler, J. D. Tomlinson, [illegible] McPherrin, capital stock of $500. At a meeting of the board of directors of the Pasadena Presbyterian Church, the name of the corporation of the trustees of the church was changed from five to nine members. The board of directors of the Pasadena Water Company, [illegible] outside the Pasadena Consolidated Company, [illegible] stock of the corporation was increased from $134,600 to $150,000. The Redondo Crescent Bay Amusement Company, Al Driscoll, Jack Healy; capital stock $30,000.

FIVE YEARS FOR [illegible]

[illegible] Kahler, the largest ever seen in Los Angeles, was imposed in yesterday from San Quentin prison by Superior Judge Willis. Kahler was convicted recently of burglary and larceny charges. He has served more than fifty years in prison. Deputy District Attorney Ford prosecuted Kahler.

[illegible] would do justice to himself will put forward wholly upon the [illegible] correspondence, though it is, but will take to the complete news [illegible] cannot be intelligently summarized, [illegible] or classified.

CALLS YACHT CALIFORNIA.

Lucky Baldwin's Daughter to Send Boat Through the Canal.

[BY DIRECT WIRE—EXCLUSIVE DISPATCH]

NEW LONDON (Ct.) June 26.—Capt. Lawrence B. Gross has been commissioned to take the noted racing steam yacht Houli through the Panama Canal to the Pacific Coast. The yacht is reported to have been rechristened California and was purchased a year ago by Mrs. Clara Baldwin Stocker, daughter of the late Lucky Baldwin. Mrs. Stocker is now abroad and wishes the yacht put in readiness for her by the time she gets back to California.

King, with no powers, no territory, and no subjects except his wife and children."

Elsewhere in the report Mr. Williams says: "I uncovered at Durazzo an epochal scandal of anarchy, incompetency, hypocrisy and murder. My first effort was to find the Albanian government. I found none, except six warships, and they were silent.

"I took opinions on the London agreement. Every one agreed from its plain reading that it created no government except one of armed force from abroad, for which all the authorities were clamoring.

"Five ostensible governments were in sight. First, the six great powers with all the power; second, the commission with control of the civil administration and finance; third, the Dutch gendarmerie with control of the military; fourth, the Prince with any powers remaining; fifth, the ministry with no powers.

"Each one of these governments was fighting with every other, save the first, which apparently is so discordant within itself that it had abandoned all the rest to their fate."

PRAISES DUTCH OFFICERS.

The report as published highly praises the Dutch officers as the only sincere men in the whole of Durazzo, accuses the Albanian government of having plunged Albania into the throes of civil and religious war, and appeals to Europe to remove the Prince of Wied and the international

(Continued on Fifth Page.)

twenty-two years, a husband yesterday filed suit for divorce.

The government will burn up a fortune in cigrettes, birds of paradise and smoking opium next week.

The heir to a large estate admitted a moral fault yesterday in the trial of his wife's divorce suit, and a decree marked the end of a beach romance.

Tentative acceptance of the resignation of a policeman has revealed charges that he hugged and kissed the wife of a brother officer.

Attacked by a burglar he caught looting a house, a policeman last night killed the man with a single shot.

SOUTHERN CALIFORNIA. A Burbank woman was fatally injured when an auto turned turtle on the San Fernando road because her husband tried to turn out to avoid hitting a dog.

The Cawston Ostrich Farm at San Jacinto is reported to have been sold for a dairy farm.

The Ohio Society of Southern California is to hold a picnic today at Long Beach.

Tango dancing was ordered discontinued yesterday at Santa Monica.

PACIFIC SLOPE. A committee has been formed to direct the campaign of Capt. Fredericks in Northern California.

Stockton employers decided to discharge all union employees unless boycott is removed.

Secretary Jordan declared he is forced to accept nomination petitions of Progressives on other parties' ballots.

GENERAL EASTERN. Three deaths, 18,000 people homeless and a loss of $12,000,000 are reported as the result of the fire in Salem.

Cyclones and violent heat waves in the East again cause deaths.

WASHINGTON. It is reported in Washington the delivery of battleships to Greece will be delayed by the alien law dispute.

The report of the year's foreign trade of the United States shows it amounted to over $4,000,000,000.

Senator Williams of Mississippi declared Congress will remain in session until the anti-trust bills are passed.

Senator Borah led the Republican attack upon the Federal Trade Commission bill.

MEXICO. The probabilities of Carranza accepting the mediation proposal are still in doubt.

The defeat of the Federals at Zacatecas is said to have been the most crushing of the entire war.

Cataclysmic.

CYCLONES AND HEAT.

Wind and Sun at War in East.

Death List of Torrid Wave Is Augmented by the Toll of the Lightning.

Tornado in Wisconsin Kills Two Persons and Destroys Much Property.

Cloudburst at Mandan, N. D., Floods City and Maroons the People.

[BY DIRECT WIRE—EXCLUSIVE DISPATCH.]

CHICAGO BUREAU OF THE TIMES, June 26.—Heat, cyclones and lightning descended upon various localities today and exacted a toll of human lives. The cyclones and electrical storms are the result of the intense heat wave which has been fastening itself upon the Northwest and Middle West for several days, although the grip has been broken occasionally, notably in Chicago, where a terrific electrical storm dispelled the deadly heat and the still more deadly humidity and brought relief to 2,000,000 sweltering people. One man was killed and approximately fifty fires started by the lightning.

Today the heat began to increase again, the effects of the cyclones in the Northwest having worn off.

At Aurora, Ill., this evening, during a terrific storm, a man was killed by lightning which demolished and set on fire his home. His wife, who was standing by his side, watching the progress of the storm, was unhurt, and when neighbors arrived she was hysterically trying to quench the fire which was burning her husband's dead body.

At South Bend, Ind., one man was killed by lightning, one victim fatally [illegible] in heat and several others [illegible] heavy electrical storm brought relief.

At Kalamazoo, Mich., a Montreal man, walking from Eastern Canada to Dowagiac, Mich., was overcome by the heat and died this evening.

At Wausau, Wis., a cyclone swept through a portion of the city and destroyed much property. Two persons were killed when the cyclone tore down a house in which they had taken refuge.

At St. Louis a temperature of 101 deg. was reported, the hottest day of the season, causing one death and nine prostrations.

Lansesboro, Minn., with a population of 1000, was inundated to a depth of six feet when a cloudburst let loose a dam and reservoir. Two railway systems passing through the town report their tracks under three feet of water for a distance of nearly half a mile, and train service on that division has been abandoned for the present. The inundation was rapid, but rescuers in boats, it is believed, managed to get all the inhabitants to points of safety. The population is being checked up to see if any perished. Telephone and telegraph communication was shut off when the poles were swept down by the flood of water.

Official figures tonight show the heat wave to be distributed over all the Southwest and Southeast. Points in Alabama report from 102 to 104 deg. above. Government figures give the St. Louis maximum as 102 deg., falling to 98 deg. tonight, which presages more hot weather tomorrow. Phoenix, Ariz., had a maximum of 104 deg., which had not diminished a fraction of a degree at 8 o'clock tonight.

Southern Illinois reported 100 to 101 deg., and Iowa and Arkansas show more than 100 deg. above.

Western Canada, which has been very hot, was cooled by heavy rainfall. North Dakota, Indianapolis, Milwaukee and portions of Minnesota, Montana and Michigan had heavy rains which brought much relief.

THOUSAND PEOPLE LIVING IN LAKE.

[BY A. P. NIGHT WIRE.]

LA CROSSE (Wis.) June 26.—A cloudburst at Lansesboro, Minn., made the village of 1000 inhabitants a lake six feet deep. Railway service has been abandoned.

Lanesboro cannot be reached by telephone and rescuers are obliged to go about in boats. No reports of loss of life have been received.

TWO ARE DEAD IN WAUSAU, WIS.

[BY DIRECT WIRE—EXCLUSIVE DISPATCH.]

WAUSAU (Wis.) June 26.—That two people were killed and seven others seriously injured at Milan as the result of a cyclone became known here today, when wire communication was restored.

The known dead are William Schaad, an old man, and his 4-year-old grand-daughter.

The Schaad home was demolished. It was located on the outskirts of Milan and contained Mr. and Mrs. Fred Schaad, the grandfather, William Schaad, and their six children. The two were instantly killed and all the others seriously injured. Mrs. Schaad being in a critical condition.

A peculiar freak of the storm was displayed when the house and barn of Mr. and Mrs. Fred Wienandt were picked up and carried away. The Wienandt family was asleep when the house was hit and the entire building lifted in the air. The family escaped with bruises.

ST. LOUIS SWELTERING.

[BY A. P. NIGHT WIRE.]

ST. LOUIS, June 26.—A week of

(Continued on Second Page.)

NEAR WEDDING ON AQUITANIA.

And a Maid from Santa Barbara, Cal., Was the Near Bride.

[BY DIRECT WIRE—EXCLUSIVE DISPATCH]

NEW YORK BUREAU OF THE TIMES, June 26.—The Cunard liner Aquitania which docked in New York this morning came near being the scene of a deep sea wedding. The only thing which prevented was Capt. Turner's refusal to grant a license, so they postponed the marriage until after landing today. The second day out William Theim of New York fell in love with Miss Paula Siem of Santa Barbara, Cal. Midway across the Atlantic they presented themselves before the captain and asked for a deep sea wedding. The ship was under British law at the time and the regulations require fourteen days notice.

Reform.

FOR A CHINA MINUS OPIUM.

MISSIONARY DECLARES DRUG WILL BE SUPPRESSED.

International Sunday-School Convention Is Told Movement to Prevent Sale of Poison Has Already Succeeded in Five Provinces and Five Will Soon Be Added.

[BY A. P. NIGHT WIRE.]

CHICAGO, June 26.—China will be a country without opium by 1920, it was predicted today in an address by the Rev. Wilbur R. Crafts of Washington, D. C., before the international Sunday-school convention.

"The chief encouragement of the movement for world-wide prohibition of the use of opium has been the unprecedented success of the Chinese government in suppressing the traffic," he said. "It was admitted by the British Embassy a few months ago in Washington that 51 per cent of the poppy growing and 90 per cent of the opium smoker 'have ceased.' This is in spite of the insistence of the British government on its treaty rights to sell opium at wholesale in the foreign settlements of Shanghai and elsewhere. In five Chinese provinces the suppression is complete and five more will be added soon."

The teaching of sex hygiene in Sunday-schools was approved today in the report of the convention by E. K. Mohr, superintendent of the purity development. "Sex knowledge should be taught," said Mr. Mohr.

"If not in the home and the Sunday-school, it will be taught in the street. Silence is criminal. We cannot remain inactive. We must teach these facts and teach them right so that knowledge may lead to purity and righteousness."

The convention adopted the report of the Executive Committee, making its meetings quadrennial instead of triennial, and formally approved the selection of New York as the next meeting place in 1918, not only for the sake of the convention, but because Sunday-school work in New York is at its lowest ebb.

In the opinion of the members, New York was in serious need of the "uplift which the convention could bring."

TO WED MILLIONAIRE'S SON.

Engagement of St. Louis Society Girl to Harold Bixby of That City Is Announced.

[BY A. P. NIGHT WIRE.]

ST. LOUIS, June 26.—The engagement of Miss Elizabeth Case, daughter of Mr. and Mrs. Frank C. Case of No. 4171 Washington boulevard, and Harold Bixby, the third son of Mr. and Mrs. William K. Bixby, was announced today at a luncheon given by Miss Edith Whittemore at the Florissant Valley Country Club.

Miss Case and Miss Ruth Bixby have been friends and classmates since they were children, and returned a short time ago from abroad, where they went for a year's travel after graduating from Mary Institute in 1913.

Bixby was graduated from Amherst College in 1913. His father is a multi-millionaire who lives at King's Highway and Lindell boulevard.

WAR FAMINE AT GUAYMAS.

Both Soldiers and Populace Are Disorderly; Yaquis Kill Officers and Desert to Rebels.

[BY A. P. DAY WIRE.]

ON BOARD U.S.S. CALIFORNIA (La Paz, Lower California) June 25.—(By Wireless to San Diego, Cal., June 26.) According to information received from Guaymas today, conditions there are daily growing worse. No flour is being received to replenish the supply that gave out entirely a day or two ago, and other kinds of food are scarce.

The authorities in the besieged city appear powerless to check constantly recurring disorders among the hungry and turbulent populace.

There is much unrest among the troops of the Federal garrison.

The Federal Governor-General has issued orders permitting various civilians, mostly women and children, to leave Guaymas. About 500 have taken advantage of the orders.

Desertions among the soldiery continue. A volunteer company of seventy Yaqui Indians killed two of their officers today and then went over to the Constitutionalists.

WOMEN'S BAR ASSOCIATION.

[BY A. P. NIGHT WIRE.]

CHICAGO, June 26.—Incorporation of the Women's Bar Association of Illinois was announced here today by Attorney Nettie Rothblum, one of the incorporators.

This Duchess Likes Us Men

Duchess of Marlborough,

Former Consuelo Vanderbilt, who is in New York on her second westward trip. She says the men of this country are much more open-minded in questions relating to suffrage than are the men of England.

Equivocal.

SAYS HISTORY WILL DECIDE JUSTICE OF MILITANCY.

[BY DIRECT WIRE—EXCLUSIVE DISPATCH.]

NEW YORK BUREAU OF THE TIMES, June 26.—The Duchess of Marlborough, who was Consuelo Vanderbilt, was among the passengers on the Cunarder Aquitania, which arrived in port this morning on her second westward trip. Save for the company of her maid, the Duchess traveled alone.

The Duchess wore a large hat of straw, a becoming costume of navy blue, and over all a long blue satin cloak. A string of magnificent pearls was her only ornament in the way of jewelry.

"What do you think of the militant suffragists?" one of her interviewers questioned.

"I don't know," and her brow was faintly contracted. "I hardly dare express an opinion on the matter; it is rather dangerous. But I may say that I am a suffragist, thought not a militant."

"Do you disapprove of the English militancy?"

"I won't say that. It is for history to decide whether the English militants are justified in their methods or not.

"It is impossible to compare English and American suffragists. The conditions are so different. The men of England are not as open-minded as those of the United States. They are more stubborn."

Aesculapius.

DOCTORS FIND COFFEE DANGEROUS AS ALCOHOL.

[BY A. P. DAY WIRE.]

ATLANTIC CITY, June 26.—With a plea for the Federal care and control of leprosy, eradication of child labor and an improvement of the milk supply, the meeting of the American Medical Association practically came to an end today. The house of delegates, the administrative section of the organization, today approved a majority of the resolutions passed by the different sections, which have been in session here since Tuesday.

The resolutions presented by Dr. William A. Pusey of the section on dermatology, state that leprosy exists in certain parts of the country and is on the increase, that those afflicted with leprosy are subjected to the most inhuman treatment and that many lepers are traveling in interstate traffic, constantly exposing the general public to the contagion.

Overeating, especially of meats, and the excessive use of alcohol and coffee cause many cancers and the only hope of their extinction lies in absolute substatence on vegetables with the exclusion of coffee and alcohol, according to a statement made by Dr. L. Duncan Bulkley of New York. He said he had treated many cases of cancer by a vegetarian diet.

Historic.

DECATUR'S OLD FLAGSHIP TO GO UNDER HAMMER.

[BY A. P. NIGHT WIRE.]

VALLEJO (Cal.) June 26.—The old receiving ship Independence, formerly a war frigate, and flagship of five commodores of the American navy, will be sold to the highest bidder for whatever purpose he may choose to use the veteran fighter, on September 21. When the Independence is towed away by her new owner, it will be the first time she has moved from her berth near the Mare Island navy yard since 1855.

The vessel was put out of commission by the Navy Department several months ago and ordered sold. Efforts of patriotic individuals to have the relic preserved have failed and the announcement was made today of the date when bids will be opened.

The Independence was intended for service in the war of 1812, but was completed too late. She was Commodore Decatur's flagship during the subjugation of the Barbary Coast pirates, and led the American fleet in the capture of Mazatlan and Guaymas during the Mexican War. She was sent on her last cruise to the Pacific Coast in 1854, to become a guard ship at San Francisco.

The Unforeseen.

DEAL UPSET BY JAPAN.

Battleships May Not Be Delivered.

Administration Now Hesitates to Weaken the United States Navy.

Greek Purchase of the Idaho and Mississippi Likely to Be Called Off.

Increase of American Fleet in Pacific After Opening of the Canal.

[BY DIRECT WIRE—EXCLUSIVE DISPATCH.]

WASHINGTON BUREAU OF THE TIMES, June 26.—It is Japan's move in the diplomatic game now being played between that country and the United States.

Secretary Bryan has replied to the last note of the Japanese government but the publication of this reply is being delayed until such a time as it can be done simultaneously in the island kingdom and the United States.

The final outcome of the matter, it is believed, will be a request from Japan that the dispute over the California and Pacific Coast land laws and the national immigration laws be referred to The Hague for arbitration. The Wilson administration may accept this request on the theory that The Hague will not attempt to dictate to the United States or any other country how to run its internal affairs.

Although there was an effort in some quarters to stir up a war scare, the day was almost devoid of developments in the Japanese situation. From some quarters it was reported that the administration would delay the delivery of the battleships Idaho and Mississippi to Greece. Greece is pressing for immediate delivery. One of the vessels is now in Mediterranean waters, and the Greeks want her as soon as possible permitting a return trip to the United States for the purpose of transferring crew and officers.

Notwithstanding the firm nature of the Japanese notes, it is not believed Japan will force the issue to the point of war. The island empire is not prepared for a war at the present time. Notwithstanding her good fleet the United States has a better one and the fighting power of this country has been greatly increased by the construction of the Panama Canal.

Other reasons are urged why Japan would not care to start hostilities against the United States now. When she fought Russia, she landed her troops in Manchuria after studying the situation there for years, and then waited for Kuropatkin's army to travel across Asia. Japan necessarily would have to be the aggressor in a war with the United States, and she would be seriously handicapped to move her troops to the Philippines or Hawaii, even if she decided not to attempt to come clear across the Pacific to California.

The tenor of the Japanese notes undoubtedly was influenced by conditions at home, where there has been trouble for some months past over alleged charges of graft in the naval and military contracts.

Affairs in the far East are not favorable for a Japanese break with the United States at the present time. The unrest in China might precipitate a reopening of the old feud between China and Japan. Russia might also attempt another aggression in Manchuria.

MAY RETALIATE ON CALIFORNIA.

[BY A. P. NIGHT WIRE.]

WASHINGTON, June 26.—Japan's protests against the California alien land law, brought conspicuously before the public again by publication of the correspondence between the Washington and Tokio governments, was discussed today with absorbing interest in official and diplomatic circles.

Secretary Bryan said the Japanese note of June 10, last, which reopened the subject after nearly a year had elapsed since a formal communication had come from Tokio, would be made public with the American reply within a few days.

It is known that Japan, abandoning the idea of negotiating a new treaty to guarantee property rights to its subjects, now has asked for a reply to its note of August 26, last, in which the United States was pressed to stop the "obnoxious discrimination resulting from the California legislation."

FROM THE NOTE.

"There is but one remedy," this note said, "and the imperial government is unable to escape the conclusion that the duty of applying that remedy devolves solely upon the government of the United States, as the measure complained of, despite the protest lodged by you, has been permitted to go into operation."

One phase of the negotiations disclosed in the correspondence which attracted particular interest in official circles was said to suggest the possibility of an issue entirely new in the history of the United States. In italics, in connection with the promise by the Japanese government to grant land ownership to Americans, appeared the words "reserving for the future, however, the right of maintaining the condition of reciprocity with respect to the separate States."

This, it was pointed out, appeared to be a distinct reservation by the Japanese government of the right to retaliate directly upon the Californians

(Continued on Third Page.)

Personage.

MAKES EXCUSES FOR GEN. VILLA.

Pesqueira Blames Others for Split With Carranza.

Thinks Perfect Understanding Will Be the Result.

Predicts Final Unification of Constitutionalists.

[BY A. P. NIGHT WIRE.]

EL PASO (Tex.) June 26.—Discussion of the Carranza-Villa estrangement was reopened today by Roberto Pesqueira, confidential agent for the Constitutionalists here, who formerly was stationed at Washington. He gave out the text of one of his telegrams in a series of communications with Gen. Villa, in which he criticised the northern military zone commander for denying the arrests by his troops of national Constitutionalist officials at Juarez and the confiscation of National Treasury funds there.

Pesqueira told Gen. Villa that he considered it useless to deny "the actual facts so well known here at the border." Gen. Villa's answer to this telegram, sent on June 20, has not yet arrived. Pesqueira also issued a statement asserting that Villa was surrounded by certain persons, "some of whom were the direct cause of the disaster that befell the administration of President Madero."

PESQUEIRA'S TELEGRAM.

The text of Pesqueira's telegram to Villa follows:

"Your telegram confirms my belief in your loyalty and patriotism, which today is more than ever before is necessary to the prompt triumph of our cause. The incidents that have caused comment in the press, have been the violent arrests of employees of the gobernacion and the Treasury Departments and the fact that military officials of Juarez have taken possession of the funds that rightfully belong to the General Treasury, so that it is hard to convince rightful thinking people of the consistency of your declarations so inconsistent with the actual facts as known here at the border. I verily believe that if you liberate the employees now held and if the funds of the Treasury are returned, the excitement and doubt that now prevails will disappear."

PASQUEIRA'S STATEMENT.

"Undoubtedly due to the many preoccupations of Gen. Villa incident to his victorious Zacatecas campaign, he has not had time to answer this telegram," said Pesqueira. "But I have positive information that he already has given orders that all Constitutionalist employees who were carried to Chihuahua as prisoners will be allowed immediately to return to exercise their respective functions at Juarez and also that he has ordered specifically that all funds and valuables which rightfully belong to the National Constitutionalist Treasury be returned at once.

"I am also informed that Gen. Villa has been apprised and has personal knowledge of the work of some political followers, some of whom were the direct cause of the disaster that befell the administration of President Madero, who, knowing the rectitude and severity of Gen. Carranza toward financial and political intrigues, took advantage of the good faith and simplicity of Gen. Villa, whom they had been trying to utilize as an instrument of their crooked designs. Gen. Villa, upon becoming acquainted with the nefarious work of these individuals, it appears, has resolved to rid himself of many of these impostors of all nationalities, who had been directly benefiting, I repeat, by using him as the medium of their lucrative and unsanctioned exploitations.

"Undoubtedly with this great and prudent resolution of Gen. Villa and with the riddance of several bad elements that surrounded Gen. Carranza that so much discussed rupture will convert itself into a perfect understanding and unification of the Constitutionalist cause, which we will soon see crowned with complete success."

REBEL VICTORY PSYCHOLOGICAL.

NOW IT IS FEARED CARRANZA WILD NOT JOIN IN THE MEDIATION.

[BY A. P. NIGHT WIRE.]

NIAGARA FALLS (Ont.) June 26.—After a day of waiting, with no word of the plans of the Constitutionalists with reference to the proposed informal conference with the Huerta delegates over Mexico's internal affairs, the mediation colony is showing signs of anxiety.

Few are certain the Constitutionalists will participate. It became apparent that, although spokesmen of Gen. Carranza had expressed themselves in favor of the conference, the Constitutionalist chief had by no means made up his mind on the subject. It is expected that strong pressure will have to be exerted to persuade him to agree to the plan set forth by the mediators, when they drew up the protocols outlining methods for the adjustment of the international side of the problem and leaving the selection of a provisional President to be determined by the two Mexican factions.

The Constitutionalist victory at Zacatecas, it is recognized, may have a psychological influence on the situation. If it produces cohesion in the Constitutionalist ranks and a lust for more military successes, close observers believe the Constitutionalists will be less disposed to leave the question to diplomatic discussion.

That the American government will use its influence for the settlement of the controversy by diplomacy is not doubted here. The programme of the Constitutionalists may be to capture the governmental power by military strength, but indications are that the United States may withhold its strongest pressure—the promise of recognition—if further bloodshed and loss of life is not averted and terms of peace arranged, especially when the Huerta government is anxious for peace on honorable terms.

HEARS PROTEST OF CATHOLICS.

STATE DEPARTMENT WILL BE ASKED TO STOP REBEL ACTS OF HOSTILITY.

[BY A. P. NIGHT WIRE.]

MEXICO CITY, June 26.—The most Rev. Francisco Plancarte Y. Navarette, archbishop of Linares, and the most Rev. Francisco Orozco y Jimenez, archbishop of Guadalajara, accompanied by the French Charge d'Affaires, called at the Brazilian Legation today and held a long conference with Minister Cardoza de Oliveria, regarding what they termed the hostile attitude of the Constitutionalists toward the Catholic church.

The archdiocese of Linares, which includes the city of Monterey, is reported to be suffering greatly as a result of the expulsion of priests and the closing of the Catholic churches.

The Brazilian Minister will send the statements of the archbishops to the State Department at Washington, which is expected to exercise its influence in preventing a continuation of the Constitutionalists' alleged anti-religion crusade.

GEN. CARRANZA IN MONTEREY.

[BY A. P. NIGHT WIRE.]

MONTEREY (Mex.) June 26.—Gen. Carranza, Constitutionalist chief, arrived yesterday with his staff, and was welcomed by Gen. Villareal and a committee representing the city.

Hushed.

ZACATECAS IS DESOLATED.

AWFUL TRAGEDY OF BATTLE PALL OVER THE CITY.

Civilians Mainly Keep Indoors While Gruesome Work of Burying the Dead Goes On—Telegraph Wires in Hopeless Tangle Over the Streets.

[BY A. P. NIGHT WIRE.]

ZACATECAS, (Mex.) June 25—[Delayed over military wires.] There was little life last night in Zacatecas, usually one of the liveliest cities in Mexico. It was a city of the dead. Everywhere dead men and horses had been piled in the gutters to allow traffic on the streets and sidewalks. Today began the burying of those who fell. The bodies of the horses were burned.

During the night frightened civilians who had remained indoors during the four days of attack, stole through the streets, dodging barefooted sentries who paced to and fro unceasingly and watchful. The city lay in black silence, pall-like, because of the awful tragedy in its streets and environs.

Hundreds of wires swung in hopeless tangles from telegraph poles, tripping pedestrians and horses throughout the night. The challenge of a sentry and the answer of an occasional civilian; the jingle of the mounted patrol answered the faint chime of the bells of the church on La Bufta hills—these were the only sounds during the first night of desolation, darkness and death.

Zacatecas is the center of a rich silver-mining district, which has been operated for 300 years. It has a population of 26,000.

HAY ON SPECIAL MISSION.

Says He Has Not Yet Heard of Appointment as Chief of Staff to Gen. Carranza.

[BY A. P. NIGHT WIRE.]

DOUGLAS (Ariz.) June 26.—"I may have been nominated chief of staff to Carranza, but I have no definite knowledge of such action," said Col. Eduardo Hay, chief of staff to Gen. Obregon, here today. He is here from the State of Sinaloa, en route for Saltillo.

"I came north on a special mission with Carranza, for the State of Sinaloa, and heard when I reached the border that I had been mentioned in this connection," he said.

Col. Hay said he believed there would be no more friction between Carranza and Villa. "The names, 'Villaista' and 'Carranzista,' as applied by the American press, are misnomers," he declared. "We are Constitutionalists and not personalists. We recognize Carranza as the first chief and Villa as one of his most trusted generals."

Gen. Alvarado expects that evacuation of Guaymas by the Federals will be complete within five days, he said. Hay predicts a battle in the vicinity of Guadalajara between the Federal defenders and Gen. Obregon's troops within the next twelve days. Obregon has about 11,000 men in his command, according to Hay.

Col. Hay will arrive at El Paso tomorrow.

To Resume Smelting in Mexico.

[BY A. P. DAY WIRE.]

NEW YORK, June 26.—The American Smelting and Refining Company, it became known today, has decided to resume operations at its Chihuahua Mexican smelter. It is expected by July 1 the plant will be in full operation.

More Ammunition for Rebels.

[BY A. P. DAY WIRE.]

GALVESTON (Tex.) June 26.—The schooner Sunshine sailed today for Havana with 2050 cases of rifle ammunition. It was made no secret that the ultimate destination is Tampico, and that the ammunition is intended for the Constitutionalist forces.

A. AND C. PLEASED.

Newspapers in South American Countries Commend Mediation, But B Is Yet to Be Heard From.

[BY ATLANTIC CABLE AND A. P.]

BUENOS AYRES (Argentina) June 26.—All the newspapers here comment in enthusiastic terms today on the success of the mediation conference at Niagara Falls.

La Nacion says the solution reached in the dispute between the United States and Mexico could not be better, and adds:

"Each has set a grand example to the world, and has won the respect of the nations by the equanimity and spirit of justice with which she has comported herself under the circumstances."

CHILE GRATIFIED.

[BY PACIFIC CABLE.]

SANTIAGO (Chile) June 26.—Great gratification is expressed by the Chilean newspapers today at the success of the mediators at Niagara Falls. Congratulations are showered on those who conceived and proposed the idea of mediation.

MEXICO CITY OPTIMISTIC.

[BY A. P. DAY WIRE.]

MEXICO CITY, June 26.—The Mexican Senate is to meet tomorrow to hear reports on the outcome of the mediation conferences at Niagara Falls. Optimism prevails generally, and the inhabitants of the capital are planning a big demonstration in honor of the South American mediators. Prominent politicians express the belief that peace will be restored in Mexico before long.

REBELS MENACE SAN LUIS POTOSI.

[BY A. P. NIGHT WIRE.]

WASHINGTON, June 26.—Rear-Admiral Badger cabled the Navy Department tonight that he had been informed there had been a considerable movement of Constitutionalist troops from Monterey through Tampico to San Luis Potosi in the last few days.

The American battleships, which have been in practice maneuvers at sea for a week, returned to Vera Cruz today.

CARRANZA COURSE STILL IN DOUBT.

[BY A. P. NIGHT WIRE.]

WASHINGTON, June 26—Representatives of the Mexican Constitutionalists in Washington expressed tonight confident hopes that Gen. Carranza would accept the invitation of the South American mediators at Niagara Falls to participate in informal conferences to compose the internal affairs of Mexico.

Whether Gen. Carranza would accept the invitation, however, still remained an open question, despite the fact that some of his agents here had telegraphed him at Monterey for a definite answer. The message was sent after the arrival in Washington of Gen. Carranza's private secretary, Alfredo Breceda.

Rafael Zubaran said tonight he believed Gen. Carranza would authorize the participation of his representative in the proposed conference, but that in the meantime the military campaign of the revolutionists against Gen. Huerta would proceed.

FEDERAL DEFEAT MOST DISASTROUS.

[BY A. P. DAY WIRE.]

ZACATECAS (Mex.) June 25.—[Delayed over military wires.] There is no longer any doubt that the Federals sustained in the loss of this city the most crushing defeat suffered by them so far in the present revolution. It was learned today from a surveyor of their fortifications that they had anticipated holding their positions here for months.

In no previous instance had so many earthworks been thrown up, or had the scheme of defense been planned so ably. The miles of trenches, stone parapets and the many small earthworks forts which fell before the Constitutionalists, one after another, in eight hours on the last day of the battle, testified to this fact. In no single instance were these positions given up without a desperate fight. Some of the Constitutionalist troops will move south within a few days in pursuit of the enemy. The work of removing the dead from the streets here was in progress today.

SKIRMISHES EN ROUTE.

[BY A. P. DAY WIRE.]

EL PASO (Tex.) June 26.—A message from Gen. Angeles under date of yesterday said that there had been insignificant skirmishes directly to the south of Zacatecas since Villa's occupation of the town. The Federals who escaped capture were reported well on their way to Aguascallientes and destroying the bridges behind them.

VICTIMS OF MEXICANS.

Bodies of American Engineer and His Companion, Who Were Shot at Tamiahua, Are Recovered.

[BY A. P. NIGHT WIRE.]

WASHINGTON, June 26.—Recovery of the bodies of Weston Burwell, the American engineer, and Louis Cordoba, his companion, who were shot by Mexicans at Tamiahua, several weeks ago, was reported to the State Department today from Tampico. Burwell's body will be sent to Washington.

RAILWAY ACCOUNTANTS.

C. B. Segar of New York Is Chosen President at Election of the American Association.

[BY A. P. NIGHT WIRE.]

MINNEAPOLIS (Minn.) June 26.—The election of the Association of American Railway Accounting Officers resulted yesterday as follows:

President—C. B. Segar, New York.

First vice-president—R. A. Waite, New York.

Second vice-president—L. A. Robinson, Chicago.

Members of Executive Council—Benjamin A. Dousman, Chicago; H. H. Lawton, Washington; H. D. Foster, Chicago, and W. P. Johnson, St. Paul.

Cyclone and Heat.

(Continued from First Page.)

extremely hot weather reached a climax here this afternoon when the government thermometer registered 101 deg. This was the temperature on top of a twenty-two-story building. The government thermometer at the street level reached 108 deg. Members of the Mothers' Congress of St. Louis indorsed today a movement to allow children of the congested districts to sleep in the public parks during the hot months. They decided to appeal to business men in getting funds with which to carry out the plan. The plan provides for the erection of large tents in each park near the congested district, and for cots, cold milk and cold water for the children.

RECORD IN ALABAMA.

[BY A. P. DAY WIRE.]

MONTGOMERY (Ala.) June 26.—All heat records in Montgomery for June were broken today, when the thermometer registered 103 deg. Several prostrations were reported.

Culprit.

BLAMES OFFICER OF STORSTAD.

MAY FIX RESPONSIBILITY OF EMPRESS WRECK.

Attorney in Arguing Case Before Commission at Quebec Insists Mistake Was Made in Putting Wheel of Collier to Port—Vessel Said to Have Answered Helm.

[BY A. P. NIGHT WIRE.]

QUEBEC, June 26.—Because the wheel of the Storstad was first put to port and then, it is alleged, without the authority of the officer in charge, was put hard a-port when she had steerage, Butler Aspinall, K. C., in his address to the Empress of Ireland Wreck Commission, today contended the collier was responsible for the disaster on May 29 in which 1014 persons lost their lives.

Mr. Aspinall asked the commission to find that members of the crew of the Storstad were inaccurate when they said the collier did not answer her helm.

Mr. Aspinall asserted that to find the Empress starboarded her helm, as assumed by the Storstad's legal representatives, would be to charge perjury to Capt. Kendall, who first said no change was made in the course of his ship, and that she was stopped as indicated by the signals heard on the collier.

The first definite suggestion of personal responsibility for the disaster during the hearing of the commission was made by Mr. Aspinall when he held that Third Officer Saxe was "the culprit in the case," because, the attorney said, he had taken the collier's wheel from the helmsman and put it hard a-port. Saxe's argument that his action did not affect the ship, Mr. Aspinall contended, was an "attempt to clear himself with his Norwegian clientele."

TIPS FOR "DRY" CAMPAIGN.

Oregon Prohibitionists Are Told How to "Put Their Stories Over" in the Newspapers.

[BY A. P. DAY WIRE.]

PORTLAND, June 26.—Prohibition party leaders and workers, at the second day of their conference here today, listened to addresses on how to carry on a successful campaign.

E. A. Rowell, State publicity agent of the party, said that no movement ever succeeded without the help of newspapers, and he detailed to the State workers how to be their own press agents and "put their stories over" in the newspapers.

At a mass meeting tonight the principal address was made by W. F. Lough, former chairman of the State prohibition forces of Indiana, who appeared as the representative of the National Prohibition Committee.

W. S. U'Ren, independent candidate for Governor, who was also indorsed for that office by the Prohibitionists, addressed the conference at the afternoon session on "Practical Politics."

The conference will hold its final sessions Saturday.

DEFER VOTE IN THE HOUSE.

[BY A. P. DAY WIRE.]

WASHINGTON, June 26.—Plans for a decisive vote on the House Rules Committee on July 1, on the Hobson constitutional amendment for nation-wide prohibition have been abandoned.

Chairman Henry, in the midst of a campaign in Texas, has suggested a postponement until August 1, and the Democratic members have concurred.

There were many predictions in the House today that there would be no action at this session.

BURGLAR ALARMS FOR MINTS.

Raker Receives Telegraphic Appeals to Have Provision Inserted in Sundry Civil Bill.

[BY DIRECT WIRE—EXCLUSIVE DISPATCH.]

WASHINGTON BUREAU OF THE TIMES, June 26.—Rrepresentative Raker has received telegraphic appeals today to have $19,500 put in the Sundry Civil Appropriation Bill to provide for electric burglar alarm service in mints and other public buildings. The item was left out of the bill, but Raker thinks it may be inserted by the Senate.

To Fight Pork Barrel Bill.

[BY A. P. NIGHT WIRE.]

WASHINGTON, June 26.—Another stumbling block in the path of early passage of the appropriation bills appeared today when Senator Borah announced he expected to conduct a fight against the River and Harbor Bill, the so-called "pork barrel" measure.

The bill, as reported to the Senate, carries about $53,000,000, an increase over the House bill of about $10,000,000.

Political.

INTERLOPERS AND BOHUNKS.

Jordan Has Names for Political Gay Deceivers.

Johnson Framed the Law to Suit His Misfortunes.

And He Hopes to Sneak a Few Votes by It.

[BY DIRECT WIRE—EXCLUSIVE DISPATCH.]

SACRAMENTO, June 26.—Characterizing certain sections of the direct primary law enacted by the Johnson administration as "iniquitous" and branding those candidates for partisan offices who seek other party nominations under the law's provisions as "interlopers and political bohunks," Secretary of State Frank Jordan said today he was helpless to prevent such political subterfuge.

Requests have been made of Secretary Jordan by Republican and Democratic State leaders to refuse acceptance to nomination petitions of Progressive candidates circulated in an effort to get their names on the Republican or Democratic primary ballots as well as on those of their own party.

MUST ACCEPT PETITIONS.

Jordan declared he could interpret the amended primary law in no other way than that he must accept such petitions. He said:

"It is the privilege of such candidates under the law to perpetrate this political subterfuge. If it lay within my official power to prevent it, however, I would refuse to accept these indorsement petitions. By decisions of the Supreme or Appellate Court only would I be justified in refusing to accept such petitions in my office. Whether such a decision can be secured is up to the State Central Committees of the Democratic and Republican parties.

"I believe an injustice is being done loyal voters of the Democratic and Republican parties who desire to support only those true to party principles.

"Progressive candidates seeking to take advantage of this unjust and unfair section of the primary law are 'interlopers and political bohunks.' They obtain a place on the primary ballot of a party other than their own and voters of that party are very apt to vote for them believing they are voting for a candidate of their own party."

JOHNSON'S LAW.

The particular section of the Johnson primary law which Progressives bless and Republican and Democratic candidates oppose, provides that a candidate by getting five friends in another party to act as a committee for him, may circulate his nomination petitions within the other party's ranks. By securing a small number of signatures the candidate gains a place on the primary ballot of the other party, thereby entering into competition with the regular party candidate on the latter's own party ballot.

A CROOKED GAME.

"The primary law in this respect is not fair nor just," said Jordan. "A candidate of the Progressive party by securing a very small number of signatures in Democratic or Republican ranks can secure a right to go on the Republican or Democratic primary ballot.

"There is no qualifying designation to indicate the 'interloper' is not a bona fide candidate of the party. If candidates of the Democratic or Republican party simply have to file for the nomination against a 'progressive' and the mass of voters, who they know the candidates represent, will not know he is an 'interloper' the law is manifestly unfair and unjust and really is obtaining support under false pretense.

"I am a Republican. As prescribed by law I have made legal and public announcement of my affiliation with that party and I shall stand or fall for re-election as Secretary of State as a Republican. The people should be warned of this political subterfuge that is being perpetrated."

PUSH CAMPAIGN OF FREDERICKS

COMMITTEE NAMED TO BOOST WORK IN NORTHERN CALIFORNIA.

[BY DIRECT WIRE—EXCLUSIVE DISPATCH TO THE TIMES.]

SAN FRANCISCO BUREAU OF THE TIMES, June 26.—Capt. John D. Fredericks's San Francisco Advance Committee met today and appointed a campaign committee to direct the Los Angeles man's gubernatorial race in Northern California. Fredericks's main campaign committee was made up to Los Angeles. Three local members appointed today are: Walter R. Bacon, A. B. Chapman and Leo Peckwith.

It is probable that this body will be enlarged later. Bacon announced after the meeting that Fredericks headquarters will be opened on Monday.

"We are going to make a campaign in this part of the State," declared Bacon. "We have now played in opening headquarters, everything now is in nice shape to go ahead. When we begin every one will know that Capt. Fredericks in the fight for Governor."

The regular Republican organization of San Francisco, formed by Charles Forbes and the Fredericks supporters in the Republican State Central Committee, are working industriously in behalf of the governor's candidacy. Fredericks clubs are being formed throughout the city; headquarters have been opened and Fredericks literature is being widely distributed.

REPUBLICAN CLUB AT SACRAMENTO

NUCLEUS OF THE PARTY ORGANIZATION IN THE COUNTY TAKES SHAPE.

[BY DIRECT WIRE—EXCLUSIVE DISPATCH.]

SACRAMENTO, June 26.—The Sacramento County Republican club, which will form the nucleus of the Republican party machinery in the campaign in Sacramento county this fall, was organized here today through the efforts of J. M. Higgins, member of the Republican State Central Committee. About twenty-five leading Republicans were present. A big rally will be held under the auspices next Wednesday night.

The officers of the club elected last night are: J. M. Higgins, president; J. J. Henderson, vice-president; Walter Wilson, treasurer; Frederick Hinkle, secretary.

The Republican club will co-operate with the Young Men's Republican Club of Sacramento. A resolution was adopted condemning the action of the Progressive State candidates in accepting the indorsements of the Republican party at the primary election.

Inundated.

MANDAN, N. D., FLOODED; BUSINESS MEN MAROONED.

[BY A. P. NIGHT WIRE.]

MANDAN (N. D.) June 26.—Mandan, located on the bed of what was once the channel of the Missouri River, is flooded tonight, the east end of the principal business street of the city being waist deep in water, the result of a cloudburst.

Business men and shoppers who were in the downtown district when the flood of waters rushed down the old river bed are marooned there.

There is no telephonic communication with the rural districts, and it is feared that heavy damage has been done to growing crops and that the farm buildings have been wrecked. All means of transportation within the city have been abandoned.

THE DAY'S FOREMOST WAR NEWS

MAPPED AND DESCRIBED

OUTLINE WAR NEWS MAP OF MEXICO.

RETROSPECT OF YESTERDAY'S LEADING EVENTS.

[See corresponding numbers on face of the map. The notes explaining the figures are corrected daily, in order to state the facts and show the changes from day to day.]

1. Zacatecas slowly recovering from effects of Villa's victory. 2. Mexican extreme outposts at Cordoba near Vera Cruz. 3. Americans' extreme outposts 10 miles from Vera Cruz. 4. Conditions at Hermosillo reported peaceful. 5. United States troops encamped on the border. 6. Rebels advancing on Guadalajara. 7. Skirmishing with Zapatistas near Mexico City. 8. Rebels advancing on San Luis Potosi. 9. Carranza at Monterey.

The mediators are beginning to doubt whether Carranza will send representatives in view of Villa's sweeping victory at Zacatecas.

31 years of integrity

SHIRT DISTINCTION

Mullen & Bluett Shirts combine all the qualities demanded by fashionably attired men. A complete assortment of the smartest styles in shirt-dom awaits your inspection—$1 to $12

Scarfs—Our fifty-cent and dollar scarfs have made a great reputation. The ones we are showing right now more than sustain it.

Hosiery—Not necessary to attend a sewing bee if you wear Mullen & Bluett Special Silk Sox at 50c.

Mullen & Bluett
BROADWAY at SIXTH

Washington.

PORTS IN SOUTH GAIN IN TRADE.

Galveston Next to New York in Amount Handled.

Year's Exports Six Times the Value of the Imports.

Total of Foreign Commerce Over Four Billions.

[BY A. P. NIGHT WIRE.]

WASHINGTON, June 26.—Details of the $4,279,000,000 foreign trade of the United States during the last year are set forth in the annual report on commerce and navigation just issued by the Department of Commerce. They show exports exceeded imports by $663,000,000. Exports of manufactures amounted to more than three times the imports of like classes. Last year 80 per cent. of American foreign trade was carried in foreign ships, while in 1850 70 per cent. of our commerce was carried in American ships.

The continued relative advance in importance of the southern ports is clearly brought out in the report. While New York still holds a preponderant position, having handled $2,000,000,000 of the $4,250,000,000 of foreign business making up our foreign trade, Galveston has rapidly gained and is easily the second port of the country in value of goods handled, with a total of $290,000,000.

Other southern ports and certain ports on the Canadian border and Pacific Coast are also growing rapidly in commercial importance. New Orleans is the third port with a total of $263,000,000; Boston, fourth, with $218,000,000; Philadelphia, fifth, with $170,000,000; Baltimore, sixth, with $168,000,000; San Francisco, seventh, with $150,000,000; the Puget Sound ports, eighth, $114,000,000; Buffalo, ninth, $104,000,000, and Detroit, tenth, $71,000,000.

TANGLE OVER AUTOS.

Roll Call, Recapitulation and Challenge Over Question of Machines for Clark and Marshall.

[BY A. P. DAY WIRE.]

WASHINGTON, June 26.—It took a roll call, a recapitulation, a challenge of the result, a second vote which resulted in a tie, and finally a third roll call in the House today to decide that Vice-President Marshall and Speaker Clark would not get government automobiles, and then the question was left in such shape that it will be taken up in conference. Parliamentarians said the situation was most unusual.

ROJAS DEAD.

Venezuelan Minister Succumbs to Heart Failure in Atlantic City; Body to Lie in State.

[BY A. P. NIGHT WIRE.]

WASHINGTON, June 26. — The body of Senor Don P. Esequiel Rojas, minister of Venezuela, who died of heart failure today in Atlantic City, will be brought to Washington tomorrow on a private car of the State Department, to lie in state in the Venezuelan Legation until Tuesday. Funeral services will take place in St. Matthew's Church, then the Minister's body will be taken to Hampton Roads on the Presidential yacht Sylph and placed on board the United States battleship Kansas, to be conveyed to Puerto Cabello, Venezuela.

The funeral services will be attended by members of the diplomatic corps, the Cabinet, the Foreign Affairs committees of Congress and probably President Wilson.

Secretary Bryan tonight sent messages of condolence to Manuel Diaz Rodriguez, the Venezuelan Charge, who was in Atlantic City with Minister Rojas at his death.

"It is with great sorrow and regret," said Mr. Bryan, "that I learn of the lamentable death of Senor Don Esequiel Rojas, which comes as a shock. On the part of the government of the United States I hasten to express to you its profound sympathy on this sad occasion, and am directed by the President to extend through you to the President of Venezuela his sincere condolences. High traditions of statesmanship and friendly sentiments have always marked the relations of Senor Rojas with this government, and his memory will be fondly cherished in the United States."

The Result of Getting Results for Advertisers

Last Sunday's Advertising

THE TIMES
119,378 Lines
Display 71,806 lines. Classified 47,572 lines.

Second Paper
87,794 Lines
Display 57,750 lines. Classified 30,044 lines.

Third Paper
47,614 Lines
Display 28,840 lines. Classified 18,774 lines.

The Times' Lead
Over Second Paper
31,584 Lines
Over Third Paper
71,764 Lines

Discrimination by discerning advertisers between newspapers will bring them quick and satisfactory results and those that do not is responsible for The Times regularly printing more advertising than any other newspaper in the world, and twice as many legitimate "Want Ads" as any other Los Angeles newspaper.

Washington.

...TS IN SOUTH GAIN IN TRADE.

...ston Next to New York in Amount Handled.

...'s Exports Six Times the Value of the Imports.

...d of Foreign Commerce Over Four Billions.

[BY A. P. NIGHT WIRE.]

...INGTON, June 26.—Details ...14,379,000,000 foreign trade ...United States during the last ...ve set forth in the annual re... ...commerce and navigation just ...d by the Department of Com... They show exports exceeded ...ion by $463,000,000. Exports of ...tures amounted to more than ...the imports of like classes. ...four 60 per cent. of American ...trade was carried in foreign ...merce was carried in Ameri... ...continued relative advance in ...ce of the southern ports is ...y brought out in the report. ...New York still holds a pre... ...position, having handled ...,000 of the $4,250,000,000 of ...ities making up our foreign ...Galveston has rapidly gained ...s easily the second port of the ...in value of goods handled, ...l total of $290,000,000. ...southern ports and certain ...on the Canadian border and ...Coast are also growing rap... ...commercial importance. New ...is the third port with a total ...,000,000; Boston, fourth, with ...,000,000; Philadelphia, fifth, with ...,000,000; Baltimore, sixth, with ...,000,000; San Francisco, seventh, ...,000,000; the Puget Sound ports, ...$114,000,000; Buffalo, ninth, ...,000,000, and Detroit, tenth, $71,...

...TANGLE OVER AUTOS.

...Call, Recapitulation and Chal... Over Question of Machines ...Clark and Marshall.

[BY A. P. DAY WIRE.]

...INGTON, June 26.—It took ...call, a recapitulation, a chal... of the result, a second vote ...resulted in a tie, and finally a ...roll call in the House today to ...that Vice-President Marshall ...Senator Clark would not get gov... ...automobiles, and then the ...was left in such shape that ...to be taken up in confer... Parliamentarians said the sit... was most unusual.

...ROJAS DEAD.

...an Minister Succumbs to ... Failure in Atlantic City; ...to Lie in State.

[BY A. P. NIGHT WIRE.]

...INGTON, June 26. — The ...Senor Don P. Ezequiel Rojas, ...of Venezuela, who died of ...failure today in Atlantic City, ...brought to Washington to... ...in a private car of the State ...and to lie in state in the ...Legation until Tuesday. ...services will take place in ...'s Church, then the Minis... ...will be taken to Hampton ...the Presidential yacht Sylph ...on board the United States ...Kansas, to be conveyed to ...Venezuela. ...funeral services will be at... ...by members of the diplomatic ...the Cabinet, the Foreign Affairs ...of Congress and probably ...Wilson. ...Bryan tonight sent mes... ...of condolence to Manuel Diaz ...to the Venezuelan Charge, ...in Atlantic City with Minis... ...at his death. ...with great sorrow and re... ...Mr. Bryan, "that I learn ...lamentable death of Senor Don ...Rojas, which comes as a ...shock. On the part of the gov... ...of the United States I hasten ...to you its profound sym... ...this sad occasion, and am di... ...by the President to extend ...you to the President of Vene... ...sincere condolences. High ...of statesmanship and friend... ...have always marked the ...of Senor Rojas with this gov... ...and his memory will be ...cherished in the United States."

...integrity

...CTION

...t Shirts com... ...demanded by ...men. A com... ...the smartest ...awaits your in... ...12 ...fty-cent and ...made a great ...we are show... ...than sustain it. ...ecessary to at... ...if you wear ...pecial Silk Sox

...Bluett ...SIXTH

...e Result of Getting Results for Advertisers

Last Sunday's Advertising

THE TIMES

119,378 Lines — Classified 47,572 lines.

Second Paper

87,794 Lines — Classified 30,044 lines.

Third Paper

47,614 Lines — Classified 18,774 lines.

The Times' Lead

Over Second Paper

31,584 Lines

Over Third Paper

71,764 Lines

...ation by discerning ad... ...between newspapers ...bring them quick and satis... ...results and those that do ...responsible for The Times ...printing more adver... ...than any other newspaper ...the world, and twice as many ...as "Want Ads" as any ...Los Angeles newspaper.

FIGHTS NICARAGUA TREATY.

Senator Smith of Michigan Declares Salvador Is Protesting Against the Proposed Convention.

[BY A. P. NIGHT WIRE.]

WASHINGTON, June 26.—Senator Smith of Michigan continued today his fight against the proposed treaty with Nicaragua by presenting to the Senate a cablegram from Salvador protesting against such a convention.

It was understood tonight that the Salvadoran protest was based on the fact that she is greatly interested in the Gulf of Fonseca, where the United States is to get concessions for a naval base if the treaty is ratified.

Bungle.

PSYCHOLOGISTS TEAR THEIR HAIR.

FEDERAL TRADE COMMISSION A MASS OF CONFUSION.

Senator Declares the Wilson Panacea Would Put Business in a Strait-jacket Because of the Uncertainty as to What Is "Unfair Competition."

[BY A. P. NIGHT WIRE.]

WASHINGTON, June 26.—Republican attack on the Federal Trade Commission bill was opened tonight in the Senate by Senator Borah, who told his colleagues that passage of the measure would lead not to certainty among business men as to what they might lawfully do, but to another period of uncertainty such as followed the enactment of the Sherman anti-trust act.

Senator Borah criticised particularly the provision in the bill which says that "unfair competition" is unlawful. He declared that leading lawyers in the Senate were unable to agree on what that term means, and insisted it was unjust to ask the business of the country to determine a matter where the national legislators had failed.

"You are putting business in a straitjacket," Senator Borah said. "You should define what shall constitute unfair competition. The Sherman law bids business to be competitive and lays down the rule that competition is the life of trade. This bill provides that there shall be no unfair competition. When we say competition is the life of trade and is essential to the public and business welfare and on the other side we say that it shall not be unfair, it is certainly due to the business of the country that we lay down rules for competition and say what unfair competition shall be."

The Senator said he agreed with the President that the element of uncertainty in the business world should be removed, but would not agree that the passage of this bill with the unfair competition undefined would accomplish that end.

Senator Borah announced that he would favor a measure to strengthen the Sherman law, but said that in his opinion under law as construed by the Supreme Court it is in the power of the executive branch to end monopoly if it has the courage to do so.

NEW OFFICES IN SOUTHLAND.

R. P. O'Connor Is Named Postmaster at Atascadero and A. E. Jones at Fredalba in California.

[BY DIRECT WIRE—EXCLUSIVE DISPATCH.]

WASHINGTON BUREAU OF THE TIMES, June 26.—The Postmaster-General today named two postmasters for new postoffices in Southern California. Atascadero is a new office in San Luis Obispo county, of which Raymond P. O'Connor of Templeton is made postmaster; Fredalba is a new office in San Bernardino county of which Albert Edward Jones of Highgrove is made postmaster; Short Creek is a new postoffice in Hohave county, Ariz., of which Lydia M. Covington of Hurricane is appointed postmistress.

WOOD GOING TO NEW YORK.

Former Chief of Staff to Assume Command in East Indicates Quiet Situation on Border.

[BY A. P. NIGHT WIRE.]

WASHINGTON, June 26.—Maj.-Gen. Leonard Wood, former chief of staff of the army, will go to New York in a few days to assume command of the Eastern Department.

Gen. Wood was assigned to command this department before the expiration of his detail as chief of staff last April, but in the meantime was selected by Secretary Garrison to command the field army in the event of a Mexican campaign. The present determination to have him take up his duties in New York is taken here to indicate that officials do not expect a forward movement by the American forces in Mexico.

BIG RAILWAY SUITS FILED.

ROCK ISLAND IS INVOLVED.

[BY A. P. DAY WIRE.]

NEW YORK, June 26.—An action against the Chicago, Rock Island and Pacific Railroad Company and the Keokuk and Des Moines Railway Company, to recover claims aggregating more than $5,000,000, was filed in the Supreme Court today on behalf of Henry I. Clarke & Co. and Sartorius and Einstein, two New York stock brokerage firms, who assert they own or represent more than one-fourth of the outstanding stock of the Keokuk and Des Moines. The action calls for an accounting of rentals due under a lease made in 1878 by the Keokuk and Des Moines.

Owen Bill Is Re-referred.

[BY A. P. DAY WIRE.]

WASHINGTON, June 26.—The Owen bill for Federal regulation of stock exchanges, reported to the Senate yesterday was sent back to the Banking Committee today. Senators, who objected to the favorable report from the committee meeting attended by less than half the membership, succeeded in getting the Senate to re-refer the bill.

United States Treasury Condition.

[BY A. P. NIGHT WIRE.]

WASHINGTON, June 26.—The condition of the United States Treasury at the beginning of business today was: Net balance in general fund $94,959,955; total receipts yesterday $2,969,416; total payments yesterday, $1,704,951; the deficit this fiscal year is $16,255,893, against a surplus of $16,284,555 last year, exclusive of Panama Canal and public debt transactions.

Postoffice for Little Lands.

[BY DIRECT WIRE—EXCLUSIVE DISPATCH.]

WASHINGTON BUREAU OF THE TIMES, June 26.—Little Lands is to have a postoffice of its own. Susan M. Sigler has just been commissioned postmistress.

Sixty-third Congress.

DEMANDS ACTION ON TRUST BILLS.

Williams Insists Congress Must Bow to Wilson.

Declares the Democrats Will Not Act Like Fools.

Mississippi Senator Thinks Business Will Improve.

[BY A. P. NIGHT WIRE.]

WASHINGTON, June 26.—"We're ready for the fight and we are going to fight until we put this trust legislation through if it takes all summer," Senator Williams, Democrat, of Mississippi asserted today when the Federal Trade Commission Bill was taken up for consideration.

Senator Williams defended President Wilson's demand that Congress sit until it pass trust legislation and he assailed those who he said were responsible for a propaganda designed to have Congress adjourn without action.

"We Democrats meant what we said and we are going to stay here and prove to the country we meant what we said, when we promised to take the three great monsters that threaten economic competition by the throat," Senator Williams said. "We did not act like fools in the tariff matter, we did not act like fools in the currency matter, and we are not going to act like fools in this matter. We are going to be conservatively constructive. We have legislated to prevent exploitation through tariff taxation and to prevent exploitation through the money trust, now we are about to legislate to prevent exploitation by the industrial trusts."

The Senator put President Wilson's speech of yesterday to the Virginia editors in the Congressional Record.

"One reason we are going to do this," he said, "is because we have a brave and worthy captain who knows how to do things and who knows how to influence other people to help him do things."

Senator Williams predicted that despite the propaganda and the "psychological" condition business would improve.

Reply.

M'REYNOLDS HAS A GROUCH.

SAYS HE DID NOT SAY WHAT NORRIS SAID HE SAID.

Attorney-General Declares He Has Never Announced His Decision With Regard to Criminal Prosecutions in Connection With the New Haven Railroad's Affairs.

[BY A. P. NIGHT WIRE.]

WASHINGTON, June 26.—Atty.-Gen. McReynolds's determination not to announce at present his purpose as to possible criminal prosecutions in connection with the affairs of the New Haven Railroad system was emphasized in a letter read before the Senate today by Senator Norris. The letter, written by Mr. McReynolds, criticised statements made on the floor of the Senate by Senator Norris as to the department's attitude toward the Interstate Commerce Commission investigation of the New Haven.

Senator Norris had asserted in discussing the matter:

"The Attorney-General did not have in contemplation any criminal action and nobody has been given immunity in that case," and had referred to a "statement from the Attorney-General's office that there was never in contemplation any criminal action; that there was no violation of any Federal statute in all the proceedings that were had in the New Haven affairs."

In his letter the Attorney-General said:

"The language which you unfortunately employed is out of harmony with the real facts; and, if accepted as accurate, would cast a false light about the situation.

"The assertion that 'the Attorney-General did not have in contemplation any criminal action and nobody has been given immunity in that case,' was unwarranted and misleading. Speaking in your presence, I had expressly declined to declare my plans or purposes, and this has been my uninterrupted attitude. It was, therefore, impossible for you to know what they were, and yet you undertook to make announcement in respect of them. As is well known, Mellen, a conspicuous figure, was then and is now under indictment in the Federal court because of certain transactions connected with New Haven affairs. How far his examination by the Interstate Commerce Commission gave immunity need not be discussed here."

CLING TO THE MILEAGE.

House in Parliamentary Tangle Over Question of Cherished Perquisite of Members and Senators.

[BY A. P. NIGHT WIRE.]

WASHINGTON, June 26.—Amid a maze of parliamentary tangles that kept members guessing the House sent back today to conference the question of mileage of representatives in Congress. Yesterday the body voted in favor of 5 cents a mile each way for Senators and the defeat today, 184 to 59, of a motion to recede from disagreement to the Senate proposition of continuing the present 20 cents a mile, sent the whole question back to be threshed out again by the conferees.

Los Angeles County Land Sale.

[BY DIRECT WIRE—EXCLUSIVE DISPATCH.]

WASHINGTON BUREAU OF THE TIMES, June 26.—Senator Works introduced a bill today authorizing the Secretary of the Interior to sell and issue to William Kerckhoff ten acres of land in Los Angeles county, in section 30, township 2, north, range 7 west, at $250 per acre.

CHARGE ATTORNEY WITH BRIBERY.

CHICAGO COURT CLERK ALSO INDICTED FOR "JURY FIXING."

[BY A. P. NIGHT WIRE.]

CHICAGO, June 26.—Operations of jury bribers and jury-fixers in the criminal courts, disclosed by a complaint of John E. Cummings, a business man, recently indicted, charged with drugging his stenographer, resulted today in the indictment of six of the alleged conspirators. One of the men indicted is a practicing attorney and one a deputy court clerk.

Those indicted were Herman Schmitz, deputy clerk of the Criminal Court; Lewis E. Dickinson, attorney; Robert E. Malone, Frank McMahan, John Shannon and John McCarthy. Malone and Schmitz were charged with conspiracy to bribe a jury. Malone and the other four were indicted for conspiracy to obstruct justice.

Cummings's complaint that the men had offered to guarantee his acquittal on the charge under which he is indicted provided he would supply sufficient funds was augmented today by complaints from numerous lawyers, who cited cases they lost recently in spite of what they termed overwhelming evidence in their favor.

THE nimble dollar has had its day. For good sight, work use Carbisoma Pills for bad health, constipation, liver and stomach troubles. Quick results. 25c at the druggists.

Try Murine Eye Remedy for Red, Weak, Watery Eyes and Granulated Eyelids.

Deal Upset By Japan.

(Continued from First Page.)

by singling them out among American citizens for exclusion from the right to possess real property in Japan.

WILL INCREASE PACIFIC FLEET.

[BY A. P. NIGHT WIRE.]

WASHINGTON, June 26.—Secretary Daniels reiterated today his determination substantially to increase the strength of the Pacific fleet with the opening of the Panama Canal.

The Secretary also announced that the ships of the Atlantic fleet, which are to lead the international naval parade out of Hampton Roads for the canal opening next March, would remain in Pacific waters several months. He said they would be there the Fourth of July, next year, and possibly Christmas.

Mr. Daniels said the decision to strengthen the fleet in Pacific waters was not influenced by the Japanese situation.

MAYBE RAKER WILL SETTLE IT.

[BY DIRECT WIRE—EXCLUSIVE DISPATCH.]

WASHINGTON BUREAU OF THE TIMES, June 26.—Representative Raker is in almost constant communication with the President and the State Department regarding Japanese exclusion. He hopes to be able within a few days to report a measure for the settlement of the Japanese question, which will satisfy California and be approved by the administration.

TOKIO CONTINUES THE NEGOTIATIONS.

[BY PACIFIC CABLE.]

TOKIO (Japan) June 26.—The correspondence between the United States and Japan in connection with the California anti-alien land law was published here today. It was preceded by a summary showing that the Japanese government abandons its proposal for a new convention, but continues negotiations with the American government, contending that the land act is discriminatory.

STAGE TITLES FOR HACKETT.

Actor Who Inherited Large Fortune Denies He Will Become a Baron or Retire.

[BY DIRECT WIRE—EXCLUSIVE DISPATCH.]

NEW YORK BUREAU OF THE TIMES, June 26.—James K. Hackett, the actor, who inherited the bulk of a fortune of his niece, Mrs. Minnie Hackett Trowbridge, because she failed to name a residuary legatee, came home today on the Imperator after a three-months' visit to England. He was accompanied by his wife, who is Beatrice Beckly and his leading lady.

The value of the estate as fixed by the courts is $1,487,261.80. Hackett this afternoon denied he had any intention to retire from the stage and also denied he planned to assume the title of Baron, which belonged to one of his ancestors.

TODAY

All of the NEW VICTOR RECORDS FOR JULY GO ON SALE

THE VICTOR RECORDS FOR JULY ARE GOOD ONES—THERE ISN'T AN UNDESIRABLE RECORD IN THE JULY LIST. YOU WILL SURELY WANT A NUMBER OF THEM FOR YOUR LIBRARY.

A Few of the Good Things for July

6 New Dance Numbers
By the Castle House Orchestra and the Victor Military Band.

8 Popular Ballads
"If They'd Only Move Old Ireland Over Here." "When the Angelus Is Ringing." "In the Valley of the Moon." "You Broke My Heart to Pass the Time Away." "Hands Off," etc.

2 Splendid Marches
By the U. S. Marine Band.

Duet by Caruso and Destinn—(Red Seal record).
Ave Maria by McCormick and Fritz Kreisler, etc., etc.

Come in and hear them. We will gladly play these records for you and help you to make your selection.

SEND FOR RECORD SUPPLEMENT
MAIL ORDERS GIVEN PROMPT ATTENTION

"Since 1880 the Home of Musical Quality"

SOUTHERN CALIFORNIA MUSIC CO
332-34 SO. BROADWAY LOS ANGELES

The Surpassing Magazine

The Los Angeles Times Illustrated Weekly

Ready for Readers Saturday and Sunday Mornings.

Following is a partial index to the contents of this week's number:

THE THIBET OF SOUTH AMERICA. By Frank G. Carpenter.
EXACTLY WHAT HAPPENED ON THE 4TH OF JULY. By a Special Contributor.
LOS ANGELES' WATER SYSTEM OF EARLY DAYS. By Genevieve Farnell-Bond.
JANE MORRISON'S RED HATE. By May C. Ringwalt.
THE FAN PALM AT HOME. By Evelyn McDowell.
VIVA LA REVOLUCION. By Norman Springer.
THE WINGS OF WILL. By Herbert Kaufman.
THE LIGHTNING STONE. By Ruth Ellenwood Wilcox.
THE FAMOUS FOWL OF LA CAMPINE. By a Special Contributor.
THE DUST CLOUD. By Kensett Rossiter.
THE LATE CY WARMAN. By Edward B. Warman, A.M.
FATHER. By Alice V. Hall.
CITY AND HOUSE BEAUTIFUL.
GOOD SHORT STORIES.
"HOME, SWEET HOME."
THIS HUMAN BODY.
BY THE WESTERN SEA.
"COLUMN FORWARD."
POULTRY CULTURE.
EDITORIAL.
THE EAGLE.
THE LANCER.
CURRENT CARTOONS.
BEAUTIFUL HALFTONES.
CHOICE POETRY.
WIT AND HUMOR.

Let Clicquot's Chilly Bubbles Cool Your Summer Thirst

When you swallow Clicquot Club Ginger Ale, thirst vanishes, your overheated body cools off, your tongue and throat feel wet instead of dry, your brain is cleared of hot-weather cobwebs and you are ready for more work, more play, or more ginger ale. It's there, too, if you want it.

Two full glasses are in every Clicquot bottle. If one glass is enough for your thirst we will send—for 4c postage—a patent self-clamping stopper (clever device) that will hold the second glass fresh for 48 hours.

Clicquot, made from bed-rock spring water, is mildly laxative and the ginger and carbonic acid gas make it exhilarative.

Sold by Good Grocers and Druggists

Other Clicquot flavors: Birch Beer, Root Beer, Sarsaparilla, Lemon Sour and Orange Phosphate

THE WESTERN WHOLESALE DRUG CO.

The Largest Public Park System at the Center of Any City in SOUTHERN CALIFORNIA at

Torrance

Trees, Grass, Shrubs, Roses, All Growing.

A Part of the Complete Plan which Makes Torrance Certain to ecome One of the Centers of Population of the Greater Los Angeles.

This Parking System, Paved Streets, All Improvements included in the FIRST PRICE of Torrance Lots

And that First Price is LOW.

THOMAS D. CAMPBELL / & COMPANY,
Washington Building,
Third and Spring.
—Phones—
Home 60372——Bdwy. 3203.

Hart Schaffner & Marx $18 to $40.

VICENTE TERRACE—Highest class subdivision on Santa Monica Bay. SCHADER-WELLS, Sole Agents, 1808 Ocean Ave., Santa Monica.

BRING ME SAMPLE of any other Tailor's $30 SUIT I'll Duplicate for $14 If the Cutting Don't Fit to Kiss Your Ear, We Fear!

$14

Stewart

321 W. 3rd St.; 3rd Floor, Take Elevator

WILLSON'S FIREWORKS

Est. Over Quarter Century

Made with paper manufactured in this city.

410 East 3d St. Tel. A1013

Diabetes and Bright's respond promptly to our new mineral, which has wonderful radio-active curative properties. This is nature's own treatment, and the most successful yet. Write Natura Company, San Francisco, Cal.

FOR THE

VERONICA WATER CURE

For Headache, Biliousness, Constipation, Sick, Stomach and Liver Troubles, and GET WELL. 65c Druggists. By Glass at all Soda Fountains and Bars.

The Times Free Information Bureau

619 South Spring Street

ADVERTISING COPY AND SUBSCRIPTIONS RECEIVED.

THE TIMES FREE INFORMATION AND RESORT BUREAU is for the accommodation and benefit of persons seeking interesting routes of travel, desirable hotels and rest resorts, and recuperation at the seashore or in the mountains.

Parties calling are furnished by competent attendants and by correspondence to the general public regarding rates and attractions of railroad and steamship lines, hotels and pleasure and health resorts. Photographs, descriptive circulars and transportation literature are kept on hand for inspection and distribution. Times readers can obtain rates in a few minutes without the delay incident to writing for it, all the information necessary for a safe and enjoyable journey or vacation. This service is absolutely free. Literature also may be obtained at the New Times Building, Broadway at First street.

PERSONS CONTEMPLATING VISITING LOS ANGELES ARE PRIVILEGED TO HAVE THEIR MAIL ADDRESSED TO THE BUREAU.

Resorts

SANTA BARBARA, CALIFORNIA
3 KINDS OF GOLF
NINE HOLE LINKS ON HOPE RANCH.
TWELVE HOLE LINKS ON HOTEL GROUNDS.
INDOOR GOLF INSIDE OF HOTEL.
An absolutely fireproof hotel—All outside rooms, affording plenty of light and air—headquarters for tourists from all parts of the world. Private lavatories in connection with all rooms. Ideal climate the year round. R. P. Dunn, Lessee.

RADIUM SULPHUR SPRINGS—Melrose Ave. and Gower St., Los Angeles.
Take Baths in Liquid Sunshine
NATURAL MINERAL WATER. IT SPARKLES AND FOAMS LIKE CHAMPAGNE. Drink the most radio-active natural curative mineral water. It purifies blood, keeps you young, revivifies, rejuvenates your whole body. HOT BATHS cure Rheumatism, Colds, Poor Circulation, Sciatica, Diabetes, Stomach, Liver, Kidneys, Bladder, Blood, Bright's, Nervous and Female Troubles. Makes skin velvety, stops hair falling out. Physician in charge. Send for Booklet. Water delivered. West Sixth Street line, Melrose avenue cars, Fifth and Broadway, direct to springs. Telephone 52461.

Glenn Ranch Mountain Resort—Twenty miles northwest of San Bernardino. Altitude 2256 feet. Products of ranch gardens, dairy and orchards utilized. Mountain Trout. Amusements. Natural forest. Automobile road via Foothill Blvd. and Etiwanda. Take Santa Fe train 2:00 p.m. daily, June 18th to Oct. 1st, via San Bernardino and Auto Stage Line. All other times same train to Keenbrook. Particulars Times Information Bureau or Glenn Ranch Resort, P. O. Keenbrook, Calif. Telephone San Bernardino 2714.

FOREST HOME Altitude 5200 feet. Finest equipped mountain resort in Southern California. Really "in" the mountains on the banks of Mill Creek amid forest giants. Greatest variety for amusement or rest seeker. Hotel, detached plan, $12.50 to $17 week. Housekeeping, $7.50 per week, completely equipped. General store, meat market, etc. Information, Times, Security Bank, Ames Bros., Peck-Judah. FRANK CULVER, JR., POSTE INGALLS, Managers.

THE LURE OF THE WOODS
Mists of mountain streams, grandeur of great canyons, companionship of majestic mountains—that's Medjaska Ranch, 18 miles east of Orange, for 25 years home of the great Chilean-born Artist. Incidentally you'll be hungry. Good meals 50c. Sunday dinner 75c. Motel and cottages. Better go.
TOWNSEND-VAN DE WATER CO., 204 West Ocean Ave., Long Beach, Agents.

Arrowhead Hot Springs Resort
HAS NO EQUAL.

SPEND YOUR VACATION AT SKYLAND HEIGHTS
5100 feet elevation in San Bernardino Mountains. Easily reached by auto stage from San Bernardino. For further information address A. ROXBOROUGH, Skyland Heights, Cal. Phone Pacific 5-F-1.

Seven Oaks A medium-priced resort catering especially to families and ladies unattended. Good trout fishing. Through auto stage from Redlands. Address Manager Seven Oaks, Redlands.

Hotel Virginia LONG BEACH, CAL. Visit Hotel Virginia, the Southland's most magnificent beach resort. Absolutely fireproof. Spring rates now in effect. Large variety of diversions. Phone for reservations.

Live at the "SEASIDE TERRACE"
SANTA MONICA. Apartments with Hotel Service. Under the management of the "CALIFORNIA VISITORS' BUREAU," which insures unexcelled service. Spacious 2, 3 and 5 room apartments with porches equipped for real comfort. Phones: Home 1277; Sunset 723 J.

IDYLLWILD RIVERSIDE COUNTY.
VIA SANTA FE TO HEMET.
PHILLIPS' AUTO STAGE.
Situated a mile above sea level in the San Jacinto Mountains. Equipments and comforts same as in the city. Beautiful streams, grand pine and oak forest. Entirely new management for long term of years. Address C. J. GILBERT, Prop., Hemet, Cal.

—5000 feet IN ALPINE TAVERN, MT. LOWE. Hotel and cottages. Rooms $1. Meals a la carte, 35 cents up. No consumptives. Reservations at Pacific Electric Information Bureau, Sixth and Main Sts. Home 60251, Main 8350.

Sturtevant's Camp—Altitude 4000 Feet
Furnished tents for campers; dining-room, general store, cooked foods of all kinds in store. Write or phone J. M. BEARD, Sierra Madre.

ORCHARD CAMP On Mt. Wilson Trail. Most accessible mountain resort in Southern California. Housekeeping tents for summer camping. Many amusements. Information, Times, 619 S. Spring; P. E. Station, or write Box 317, Sierra Madre, Cal. Main 46.

Yosemite and Return $25
SATURDAY, JUNE 27. FEW MORE BERTHS AVAILABLE.
C. A. WILCOMB, 606 S. Spring St.
Main 8800; 27514.

Daily Auto Stage to Mt. Wilson Hotel and Strain's Camp
$3 up, $1.50 down, $3 round trip from Pasadena. Leaves Pasadena office, 172 E. Colorado, 9:30 A.M., except Saturday; Saturday, 1:30 P.M. Make reservations Stage, Hotel and Camp, and get information Times' Information, Peck-Judah, Security Bank, Pacific Electric. W. E. Cory, Manager.

SANTA CATALINA ISLAND Wilmington Transportation Company's steamer "Cabrillo" with permit for 750 passengers makes daily trips. Extra steamer every Saturday evening. Purchase tickets, secure folders and all reliable information at the SANTA CATALINA ISLAND COMPANY Ticket Office, 104 Pacific Electric Building, Sixth and Main Sts. Phones: Sunset Main 84, Home 16044.

Los Angeles Hotels and Apartments

RAMPART APARTMENTS
G. E. MORRILL, Manager
(Just 9th and Rampart Sts., between Westlake and Sunset Parks, in the beautiful Wilshire Boulevard district. The Rampart is a new modern fireproof building of concrete, finished in hardwood. Built-in buffets, marble and tile bathrooms with showers. Perfect ventilating and steam heating systems. Spacious living and dining-rooms and kitchens perfectly equipped. Beautiful sun parlors, hall and billiard rooms, roof garden, tennis court, etc. Elegantly furnished, surrounded by homelike atmosphere. No extra charge for telephone, gas, electricity or daily cleaning, unexcelled service. Servants' quarters.

Hartmann Apartments
CORNER
Washington and Oak Streets
TENNIS COURT
BILLIARD ROOM.
Large Apartments, Beautifully Appointed, First-class in Every Respect.
West 5544. Summer Rates. Home 54808

ROOM SPECIAL SUMMER RATES AT NEW FIREPROOF HOTEL NORTHERN
Second and Hill. 300 beautifully furnished outside rooms. Handsome lobby. Monthly Rates—Room with detached bath, $15 to $30; room with connecting bath, $20 to $35. Come and let us show you the best bargain in rooms in the city.

City Restaurants

AT JAHNKE'S CAFE
Four
MASQUERIA
SISTERS
First and Spring.

Order Ice Cream Kewpies for your Entertainments
at Christopher's
551 S. Broadway

Los Angeles Hotels

Hotel Darby
WEST ADAMS—AT GRAND
LOS ANGELES
Highest class family hotel in the West. Table d'hote Dinners included in price of rooms. Breakfast and lunch a la carte. Rates very reasonable.

Superb Routes of Travel

UNION DOUBLE TRACK PACIFIC
EXCURSIONS EASTBOUND
Various dates June to September.
LOS ANGELES LIMITED
PACIFIC LIMITED
Both trains connect Salt Lake with
YELLOWSTONE PARK SPECIAL
Let us arrange Sleeping Car Reservations and Tickets.
H. O. WILSON, General Agent.
Phone Home 60854, Main 8323. 120 West Sixth Street.

"See America First"
GREAT NORTHERN RAILWAY
Glacier National Park
Plan to Visit
Glacier National Park
This Summer.
Vacations, $1.00 to $5.00 per day.
Tours by Auto, Stage, Horseback or Afoot.
Fishing, Boating, Camping.
Stopovers permitted on all through tickets to Eastern points.

SPECIAL LOW ROUND TRIP RATES
Get Illustrated Booklet and Full Information from
J. W. PHALON, T. F. & P. Agent, 606 S. Spring St.
Telephones—Broadway 1316—Home F1364.

EXCURSION RATES EAST
WRITE OR CALL FOR DATES, ETC.
C. A. THURSTON, G. A., C. & N. W. RY.
605 SOUTH SPRING STREET, L. A.

Steamships

EXCURSIONS
$3 SAN DIEGO
$14 SAN FRANCISCO
$44 SEATTLE
and Return including Berth and Meals
S.S. CONGRESS Sails Monday at 10:30 A.M.
(License 841)
S.S. PRESIDENT Sails Thursday at 10:30 A.M.
(License 531)
Every Monday and Thursday to San Francisco and Seattle
Every Sunday and Wednesday to San Diego
PACIFIC COAST STEAMSHIP CO.
624 So. Spring St.
Main 47 A2323

BIG 3 BEAR BEAVER ROSE CITY
THE BAY FRANCISCO AND PORTLAND
S. S. COMPANY
S.S. BEAR, Saturday, June 27th
FOR
SAN FRANCISCO, ASTORIA
PORTLAND
WITHOUT CHANGE
Passenger Licenses 847 871 889
First Class $8.35 SAN FRANCISCO First Class $7.35
Including Berth and Meals
Sailings—July 2, 7, 12, 17, 22, 27. Aug. 1, 6, 11, 16, 21, 26, 31. Sept. 5, 10, 15, 20, 25, 30.
C. G. KRUEGER, Dist. Pass. Agt., 617 S. Spring St. Phones: Home A3751—Main 1304.

AMERICAN LINE
Plymouth—Cherbourg—Southampton.
ONE CLASS CABIN (II) SERVICES
St. Louis....July 8 New York....July 17
St. Paul....July 15 Philadelphia, July 24
Philadelphia—Queenstown—Liverpool.
Haverford...July 11 Merion ....Aug. 1
Dominion...July 25 Haverford...Aug. 15
ATLANTIC TRANSPORT
New York—London Direct
Minnewaska, July 4 Minnetonka, July 18
Minnehaha, July 11 Minneapolis, July 25
RED STAR LINE
London, Paris via Dover—Antwerp.
Kroonland ..July 4 Lapland.....July 18
Vaderland, July 11 Finland .....July 25
WHITE STAR LINE
Plymouth—Cherbourg—Southampton.
Oceanic .....July 4, Aug. 1, Aug. 22
OLYMPIC .....July 11, Aug. 8, Aug. 29
New York—Queenstown—Liverpool.
ONE CLASS CABIN (II) SERVICE.
Baltic .....July 2 Cedric .....July 16
Adriatic .....July 9 Celtic .....July 23
Boston—Queenstown—Liverpool.
$52.50 and up according to steamer.
Arabic .....July 14 Cymric .....July 28
Boston—Mediterranean—Italy
Canopic ....July 11 Cretic .....Aug. 1
WHITE STAR—DOMINION
Montreal—Quebec—Liverpool
Only Four Days at Sea by the
LARGEST STEAMERS FROM MONTREAL
Megantic ....July 4 Laurentic....July 18
Canada ....July 11 Teutonic....July 25
Send for folders of beautiful St. Lawrence route to Europe.
PACIFIC COAST AGENCY
819 Geary St., San Francisco, or our Los Angeles Agents,

NORTH GERMAN LLOYD
London—Paris—Bremen
*Kronprinzessin Cecilie.. July 4
Berlin .....July 18
Bremen .....July 4
*Kronprinz Wilhelm.....July 7
*George Washington.....July 11
†Kaiser Wilh. der Grosse, July 21
*Sails at 10 A.M.
†Via Plymouth & Boulogne, 8-M.
—†Carries no (I) or (II) Cabin.
BALTIMORE-BREMEN DIRECT.
One cabin (II) Wednesdays.
The Mediterranean
Koenig Albert .....July 4
Prinzess Irene .....Aug. 1
The North German Lloyd landed more passengers, first cabin, second cabin and steerage, in the port of New York during 1913 than any other line, repeating its marvelous record of 1912.
Through rates from New York to EGYPT, INDIA, FAR EAST and SOUTH AMERICA via Europe.
NORWAY-POLAR CRUISES July 24; Aug. 11.
Independent Trips AROUND THE WORLD, $620.65 and Up. First class throughout.
Travelers' Checks Good All Over the World.
OELRICHS & CO., Gen. Agts. 5 Broadway, N. Y.
ROBERT CAPELLE, G.P.C.A. San Francisco, Cal.; D. F. Robertson, Mgr., Steamship Agency, California Savings Bank, 4th & Spring Sts.; Hugh B. Rice Co., with Security Trust & Sav. Bank; Thos Cook & Son, 518 S. Spring St. First National Bank, Pasadena, & principal R.R. Agts. in Los Angeles.

$8.35 SAN FRANCISCO IN 18 HOURS

on the YALE and HARVARD
For San Francisco
For San Diego
Every Thursday and Saturday
Round Trip Fare, $4.00
Daylight Trip Both Ways.
Special Steamer Train Service between Los Angeles and San Pedro on sailing days from Salt Lake Station, First and Myers Streets.
Connects at San Francisco for Portland, Alaska and Puget Sound Ports
Reservation—Tickets—Etc.
Pacific Navigation Co.
611 S. Spring St.
Phones, Bdwy. 8260—F. 2267
$2.35 SAN DIEGO IN 10 HOURS

ALLAN LINE
ROYAL MAIL STEAMSHIPS
"THE LINE OF GOOD SERVICE"
Scenic St. Lawrence Route
The NEW TURBINE Quadruple-Screw
S.S. "ALSATIAN" and
S.S. "CALGARIAN"
LARGEST—FINEST—FASTEST CANADIAN ROUTE
2 WEEKLY SAILINGS
MONTREAL—QUEBEC—LIVERPOOL
GLASGOW—HAVRE—LONDON
Ocean Passage Less Than 4 Days
Summer reservation list now open. Early bookings recommended. Send for descriptive Booklet "G." For full particulars as to sailings, rates, etc., apply to Local Agent or A. A. Polhamus, Gen'l Agt., 700 S. Spring, or ALLAN & CO., General Agents, 127 North Dearborn St., Chicago.

$8.35 SAN FRANCISCO IN 18 HOURS

on the YALE and HARVARD
For San Francisco
For San Diego
Every Thursday and Saturday
Round Trip Fare, $4.00
Daylight Trip Both Ways.
Special Steamer Train Service between Los Angeles and San Pedro on sailing days from Salt Lake Station, First and Myers Streets.
Connects at San Francisco for Portland, Alaska and Puget Sound Ports
Reservation—Tickets—Etc.
Pacific Navigation Co.
611 S. Spring St.
Phones, Bdwy. 8260—F. 2267
$2.35 SAN DIEGO IN 10 HOURS

Splendid 10,000 Ton Steamers
SIERRA, SONOMA AND VENTURA
First Class Round Trip
$110 Honolulu. Sydney $300.
SYDNEY SHORT LINE 19 DAYS
AUSTRALIA VIA HONOLULU AND SAMOA
Grand Tour, South Sea, $225. Honolulu, Samoa, Australia, New Zealand, Tahiti, etc. Various Tours, including Java, China, Japan and Round the World. Honolulu Sailings, July 21, Aug. 18, etc. Sydney sailings, July 7, Aug 4, Sept. 1-25, etc. Write or wire now for berths. Send for folder.
OCEANIC STEAMSHIP CO.,
673 Market St., San Francisco.
A. M. Culver, Agt., 334 S. Spring St.

Relief.

FOOD RUSHED INTO SALEM.

Thousands in Stricken City Wait in Bread Lines.

Estimated Loss Is Twelve Million Dollars.

Homeless Poor Given Shelter in Tented Camp.

[BY A. P. NIGHT WIRE.]

SALEM (Mass.) June 26.—Measures for the relief of the 18,000 persons made homeless in yesterday's conflagration proceeded rapidly tonight. More than $500 were directly dependent upon the Relief Committee for shelter, while 4500 waited in bread lines for the food which streamed into the city.

Those cared for in the tented camps were of the poorer class, mostly foreigners. Nearly all the well-to-do had found refuge with friends and relatives elsewhere.

ESTIMATED LOSS.

Insurance adjusters who went over the devastated district tonight estimated the loss at $12,000,000, of which $10,000,000 was covered by insurance. This insurance, it was stated, was well distributed, the heaviest amount falling upon any one company being $400,000.

The Naumkeag Steam Cotton Company was the heaviest individual loser. The loss on its plant was placed at $3,500,000.

Fifteen hundred employees were thrown out of work by the destruction of these mills. The total number added by the fire to the ranks of the unemployed was estimated at 9000.

Immediate steps are to be taken for rebuilding the city. In the meantime the unemployed will be given work in the rehabilitation of the city or will be provided with work in near-by places.

The active work of relief was temporarily in the hands of the State Militia.

The strictest sanitary precautions were taken. Few cases of measles and two of scarlet fever were immediately isolated.

GOVERNOR'S STATEMENT.

A relief committee appointed by Gov. Walsh, after a survey of the situation, announced:

"The principal need is money, not clothing or food. The people who were burned out managed to save all the necessary clothing and there is on hand a sufficient supply of food to last a week or possibly longer."

Miss Mabel T. Boardman, national relief secretary of the American Red Cross Society, arrived today and offered the services of the organization she represents.

FOUR DEAD.

The list of dead as a result of the fire was placed tonight at four. The identified dead were:

MRS. JENNIE CUNNINGHAM.

SAMUEL P. WITHEY, a Grand Army veteran.

One of the unidentified dead was a child.

PLANS FOR RELIEF.

The city government met today and adopted a relief plan. This provided for the establishment of three relief stations and the transfer, for sanitary reasons, of the homeless ones from public halls and churches to the tents erected on the baseball park and the common. There will be a tent colony of 5000 people in the baseball park.

A resolution was considered by the city government which would appropriate $100,000 for relief work. This was referred to the head of the Finance Committee. A representative of the Governor assured the city government that the Legislature would take prompt action.

THREE THOUSAND IN CHORUS.

"My Old Kentucky Home" and "Springtime on the Rhine" Sung at the Saengerfest in Louisville.

[BY A. P. NIGHT WIRE.]

LOUISVILLE (Ky.) June 26.—The three-days' song and music programme in connection with the thirty-fourth saengerfest of the North American Saengerbund, closed tonight with the last of a series of five concerts. One feature of tonight's programme was the singing of "My Old Kentucky Home," and Breu's "Springtime on the Rhine," by the mass chorus of 3000 male voices.

The saengerfest will close late tomorrow with a "volksfest" at a local amusement park. Officers also will be elected at a business session and the saengerfest city for 1917 will be selected. Several cities have extended invitations for the next saengerfest, including Los Angeles and San Francisco.

CHICAGOAN TO HANG.

[BY A. P. NIGHT WIRE.]

CHICAGO, June 26.—William Schultz was sentenced today to hang for the murder February 24, of Mrs. Elizabeth Haley, wife of a druggist. The woman was found in the kitchen of her flat with her throat cut.

Steamships

Portland
Via San Francisco.
Steamer sails .....Tuesday
San Francisco
Via Santa Barbara.
Steamer sails.....Friday
San Diego
Steamer Sails .....Monday
North Pacific Steamship Co.
604 SO. SPRING ST. Main 8115. Home 12761

HOLLAND AMERICA LINE
LONDON—PARIS—ROTTERDAM
Twin-Screw Sailings Tuesday, 1 a.m.
*Potsdam ....July 7 †Noordam.....July 21
†New Amst. July 14 *Ryndam .....July 28
*Via Boulogne. †Plymouth and Boulogne.
Hugh B. Rice Co., Security Savings Bank. Thos. Cook & Son, 515 S. Spring St. German-Amer. Steamship Agency (Inc.) Chas. S. Brown, Mgr., 7th & Spring Sts.

COLORADO MILITIA INQUIRY.

Committee of Legislature Visits State Rifle Range to Inquire More Closely Into Affairs.

[BY A. P. NIGHT WIRE.]

DENVER, June 26.—A visit to the state rifle range, supposedly to inquire into certain affairs of the Colorado National Guard and its six months' tour of duty in connection with the coal miners' strike, occupied the special legislative committee today. This committee since its appointment at the extra session of the General Assembly more than a month ago, has made an exhaustive inquiry into conditions in Colorado coal fields as they affect both operators and miners.

Day of Reckoning.

TO INVESTIGATE UNIONS' GRAFT.

SPECIAL GRAND JURY WILD BE CALLED IN CHICAGO.

Federal Attorney Learns How the "Business Agents" Have Levied Tribute Upon Contractors—Men Hitherto Kept Silent by Fear of Sluggers Unbosom Themselves.

[BY DIRECT WIRE—EXCLUSIVE DISPATCH.]

CHICAGO BUREAU OF THE TIMES, June 26.—A special grand jury will meet July 13 to investigate blackmailing activities of "business agents" of Chicago labor unions. United States Attorney James H. Wilkerson announced today that he would send out a call for the special investigators July 6.

Before it will be summoned John J. McLaughlin, State Representative, and all the other contractors who have decided to fight the systematic levy of tribute by grafters who use the name of labor unionism as a club to extort.

Mr. McLaughlin substantiated his charges today. He brought before Albert L. Hopkins, Assistant United States Attorney, W. E. Anderson, superintendent of his plant, to tell how Mike Norris and Johnny Haley demanded $5000, and how it was refused, to tell how he had taken the "currency" checks, got them cashed and turned the money over to Haley or Norris in the presence of witnesses.

"It's a sure case," said Mr. Wilkerson. "I'm calling the special grand jury to give other contractors who have feared to fight the grafters a chance to free themselves from the yoke of tribute. There will be opportunity for every contractor."

If these employers unite in disclosing evidence they have in their possession, it is said that many prosecutions may develop. These selfsame contractors, too, may admit that, during the erection of buildings ranging from small dwellings to tall skyscrapers, they figure always on a certain percentage that they will have to pay labor agitators to prevent strikes and walkouts.

One man of high rank in contractors' and employers' associations asserted that as much as $100,000 has been paid out in this way on a single Loup building, to continue the erection work.

"There is so much lost by this method of blackmail and graft," said an officer of the Employers' Association, "that the contractors will seldom take a job nowadays unless there is a certain sum set aside for satisfying the rapacity of this element."

GENERAL HOLD-UP.

Amazing evidence of extortion, destruction of property, sluggings and a general condition of terror began pouring in today. One hundred and fifty-six occupants of a new office building told how all of them had been held up by "business agents." Owners of stores and residences, who were slow in "coming across," told of having their windows smashed and inability to have new glass put in. Even widows, skimping out a precarious livelihood in small school stores, were forced to meet the demands for graft or be put out of business. Chicago is thoroughly aroused by the situation and people who have been kept in terror by the sluggers and murderers are beginning to tell their stories.

HEIRESS WORKED AS CANDY GIRL.

BARBER REFUSED TO BELIEVE WIFE WAS ENTITLED TO A FORTUNE.

[BY DIRECT WIRE—EXCLUSIVE DISPATCH.]

SAN FRANCISCO BUREAU OF THE TIMES, June 26. — Because James M. Flagg, a barber of this city, refused to believe his good fortune when it came to him, Mrs. Anna Katherine Flagg, his wife, who is heiress to approximately $20,000, has been toiling for three months as a candy girl, and the combined efforts of both have barely supplied them a living.

Ferdinand Kessler, a wealthy rancher of Los Angeles and Bentley, Iowa, died March 13 in the East, and left his estate of more than $200,000 to his ten children. In a codicil, Kessler directed that in the event of the death of his daughter, Mrs. Anna K. Flagg, before her husband, her share shall be divided among the other heirs.

A copy of the will was sent to Mrs. Flagg. It names Fred Caspary of Los Angeles as executor of the California property.

Flagg saw the end of his troubles until he showed the will to a neighbor. The man read the codicil and told Flagg it cut them off entirely. Flagg believed him until last night, when he learned that the codicil does not affect Mrs. Flagg as long as she is living. She has taken steps to get her inheritance.

HARRIMAN LINES EARNINGS.
ESPEE AND UNION PACIFIC.

[BY DIRECT WIRE—EXCLUSIVE DISPATCH.]

NEW YORK BUREAU OF THE TIMES, June 26.—Union Pacific May earnings:

	1914.	1913.
Mileage	7,651	7,434
May gross	$ 6,718,159	$ 7,270,482
Net	2,347,760	2,426,948
Taxes	413,877	351,123
Operating increase	1,933,863	2,275,825
11 months' gross	$4,824,933	$6,074,607
Net	33,766,650	36,287,106
Taxes	4,699,697	4,395,185
Operating increase	29,066,358	31,991,921

Southern Pacific May earnings:

	1914.	1913.
Mileage	10,428	10,228
May gross	$ 10,983,455	$ 11,784,199
Net	3,421,681	4,018,178
Taxes	729,550	458,206
Operating increase	2,512,231	3,559,972
11 months' gross	128,975,984	131,130,169
Net	41,264,195	46,197,268
Taxes	6,599,394	5,250,094
Operating increase	34,664,751	40,947,274

Taken.

TO BAR GUNS AT INQUEST.

Coroner at Butte Determined to Prevent Shooting.

Moyer Too Cowardly to Pay Visit to Anaconda.

Sending of Federal Troops Considered by Wilson.

[BY A. P. NIGHT WIRE.]

BUTTE (Mont.) June 26.—Stone after word was received here that President Wilson was considering Gov. Stewart's request for federal troops in Montana, as soon as it is prepared for an outbreak here, County Attorney Joseph announced that he will begin a rigorous prosecution of men who took the riot Tuesday night, when a man was killed, others wounded, and the building of the Miners' Union destroyed. The County Attorney asserted his investigation has convinced him that after the inquest into the killing of Edward Leary he will be able to make an arrest on the charge of murder.

The city authorities called out a service all men on the reserve list of the police force. At the City Hall the statement was made that no campaign against lawlessness in Butte is to be instituted. The men in the pockets of a man accused of fighting of a bottle of alcohol and a bottle of glycerin was given as the reason for the police action.

The officers of the new Internation union of the miners are busy enrolling men who have withdrawn from the Butte local of the Western Federation of Miners. About 1555 names are on the list of the new union. Men loyal to the old union failed to follow President Charles Moyer's instructions to resume work of the union here. Four men prominent in organizing the new union, offered the old union the use of his law office until other quarters can be found.

At the inquest tomorrow over the body of Noy, who enters the courtroom with the Coroner has provided for a search. All is to be searched for arms and ammunition to the County Attorney, who announced that a witness will testify that Noy was killed by a bullet fired by a man in the street and not by a bullet from the miners' hall.

Despite his previous statement that he would speak in Anaconda tonight, President Wilson remained at Helena. The people of Anaconda had advised Moyer not to visit Anaconda at this time.

GOV. STEWART'S STAND.

[BY A. P. DAY WIRE.]

HELENA (Mont.) June 26.—Ever since the original appeal to President more than a week ago for Federal troops be sent either to Harrison or Ft. Missoula, Gov. Stewart applied for troops. He left today, when told about the call to Washington that Federal troops be sent to Ft. Missoula.

"I have made no other appeal than the original one," said the Governor, "but I understand the report has arisen.

"When the rioting was in progress in Butte Tuesday night, I wired President Wilson and Senator Myers advising them of the situation, making no request for troops.

"Senator Myers wired me that my message had been received. He said he was to see President Wilson on today and urge him to send troops to Missoula, as prompt action would advise me later.

"The Senator has evidently seen the President."

WANTS TROOPS REMOVED.

[BY A. P. DAY WIRE.]

WASHINGTON, June 26.—Senator Stewart of Montana today asked that Federal troops be transferred from Ft. Vancouver to Ft. Missoula, in order to be in readiness to prevent further trouble at Butte. Senator Myers called at the White House to support the Governor's request. The stated conditions in Butte were described and further outbreaks were likely to occur at any time. The presence of Federal troops in Montana, he said, and in case of serious rioting it would take too long to bring them from Vancouver for them to be of service.

President Wilson took the matter under advisement and will bring it up at the Cabinet meeting today.

MOYER CONSPIRACY CASE.

[BY A. P. DAY WIRE.]

HOUGHTON (Mich.) June 26.—Continuance of the trial of Charles Moyer and other officials of the Western Federation of Miners was asked by the prosecution today when the Circuit Court convened at L'Anse July 6, to hear the conspiracy charge against the men. It was announced today by Prosecuting Officials, special prosecutor of the county. He said he hoped to secure consent to this request from the defense.

ANCIENT DENTISTS TRACED.

Teeth Transplanted by Ecuador About a Thousand Ago, Says Archeologist.

[BY DIRECT WIRE—EXCLUSIVE DISPATCH.]

WASHINGTON BUREAU OF THE TIMES, June 26.—Dr. Saville Loubat, professor of archeology in Columbia, has discovered in a trip to Ecuador year evidences of the transplanting of human teeth by the ancient dentists of Atacames, more than a thousand years ago. Prof. Saville in a bulletin of Pan-American Union says:

"In a skull found on the coast of the Rio Atacames is a molar, several incisor, which does not belong to the jaw, but was inserted to place a middle incisor. There can be no reason to doubt that this ornament was a genuine work of the ancient dentists."

CONGRESSIONAL RACE.

Democrats Will Probably Base Bases by Watchdog of Washington Today.

[BY A. P. DAY WIRE.]

WASHINGTON, June 26.—The annual House baseball game will be played at the American League here tomorrow. The Democratic Progressive players are: Pitcher, Winslow, Barton. Catcher, Woodruff, Rogers and Mountain. The Democrats (captain,) Rouse, Murray, Connolly, Dermott. The game is for the benefit of the Washington Playground Association.

"Militant Missionary."

TRAGIC DEATH OF REVIVALIST.

Caught by Legs in Wreck, River Drowns Him.

Two Are Injured as Train Rolls Down Incline.

Conductor Thought to Have Been Washed Away.

[BY DIRECT WIRE—EXCLUSIVE DISPATCH.]

MERCED (Cal.) June 26.—Stone-Jackson Harris, well known for religious revivals he has conducted on money furnished by himself, was killed and drowned when two cars of the train known as No. 5 of the Yosemite Valley Railway left the rails and rolled down an embankment into the Merced River last night. Nine other persons were injured, three seriously and six slightly. An employee of the company is supposed to have been washed away in the river.

As described by survivors of the wreck the death of Harris was terrible. He was caught by the lower legs when two cars and his head was only a couple of inches above the water. He knew that the river would be five inches before morning and that his legs be cut off to prevent his drowning. The survivors failed to aid him despite his efforts and finally the water crept over his face, filling his mouth as he uttered his last words, several hours after the accident.

Harris was wealthy, and was deeply religious. He came to San Francisco in 1909, hired a pavilion and held revival meetings. He said that the end of the world was coming and called on his hearers to prepare for it. Then he became a Seventh Day Adventist, and was known as the "Militant Missionary." He spent his time spreading this gospel to the farthest corners of the earth.

Harris signalled his arrival in San Francisco, when he came here in 1909, as a missionary, by scattering several thousand dollars among the crowds. He picked up an injured man in the street and sent her to a hospital in an automobile. He gave a crippled boy $5 and sent a donation of $500 to a charity institution in San Rafael.

Before he forbade any passing of the plate during his services, he occupied the rostrum while preaching of the gospel. Religion, he said, would be free while it was disseminated by him.

DETAILS OF WRECK.

NAMED TO SPREAD RAIL.

[BY A. P. DAY WIRE.]

MERCED (Cal.) June 26.—One passenger was crushed to death and another employee undoubtedly was washed away in the Merced River, when two cars of train No. 5 of the Yosemite Valley Railroad left the rails at 10:30 tonight

Exhaus

TO BAR GUNS AT INQUEST.

Coroner at Butte Determined to Prevent Shooting.

Moyer Too Cowardly to Pay Visit to Anaconda.

Sending of Federal Troops Considered by Wilson.

[BY A. P. NIGHT WIRE.]

BUTTE (Mont.) June 26.—Af... ter word was received here tod... that President Wilson was consi... ing Gov. Stewart's request for Fed... eral troops in Montana so as to b... prepared for an outbreak ... County Attorney Joseph McCa... announced that he will begin a vi... orous prosecution of men who caused the riot Tuesday night, when o... man was killed, others wounded, an... the building of the Miners' Union ... burned. The County Attorney al... stated his investigation has convinced him that after the inquest tomorrow ... to the killing of Edward Sto... he will be able to make an arrest ... charge of murder.

The city authorities called "... vise all men on the waiting lis... the police force. At the City Ha... no statement was made that an or... campaign against lawlessness ... Butte is to be instituted. The Citi... the pockets of a man arrested ... bottle of glycerin was given as ... reason for the police activity.

The officers of the new Indepe... dent union of the miners ... strolling men who have rece... from the Butte local of the West... Federation of Miners. Although ... 1,000 names are on the list of the ... union, Man loyal to the old ... ganization is expected to follow President Charles ... Moyer's instructions to reopen ... of the union here. Peter ... prominent in organizing the ... mines, offered the old union the ... of his law office until other quar... can be found.

At the inquest tomorrow each ... who enters the courtroom which ... coroner has provided for the ... to be searched for arms, accordi... to the County Attorney, ... announced that a witness will ... that Nay was killed by a bullet fr... a man in the street and not by ... bullet from the miners' hall.

Despite his previous announ... ment that he would speak in ... Anaconda tonight, President Moy... remained at Helena. The Mo... Anaconda had advised Moyer ... not Anaconda at this time.

GOV. STEWART'S STAND

[BY A. P. DAY WIRE.]

HELENA (Mont.) June 26.—... the original application to ... President more than a week ago ... Federal troops be sent either to ... barracks or Ft. Missoula, he ... learned, applied for troops ... today, when told about his ... sent to Washington that Federal ... sent to Ft. Missoula.

"I have made no other appl... tion the original one," stated ... Governor, "but I understand how ... report has arisen.

"When the rioting was in prog... in Butte Tuesday night, I telegra... President Wilson and Senator M... advising them of the situation, ... asking no request for troops. ... Senator Myers wired me in re... to my message had been rece... and said he was to see President ... today and urge him to ... troops to Missoula, as precaution ... would advise me later.

"The Senator has evidently ... the President."

WANTS TROOPS READY.

[BY A. P. DAY WIRE.]

WASHINGTON, June 26.—... Stewart of Montana today asked ... Federal troops be transferred ... Ft. Missoula, Ft. Vancouver to be in readiness in ... order to be in readiness at Butte. ... further trouble at Butte. ... orders called at the White House ... upon the Governor's request. ... said conditions in Butte were ... and further outbreaks were not ... occur at any time. There are ... Federal troops in Montana, but ... in case of serious rioting it ... be too long to bring them from ... recover for them to be in ... vice.

President Wilson took the ... matter advisement and later ... at the Cabinet meeting.

MOYER CONSPIRACY CASE

[BY A. P. DAY WIRE.]

HOUGHTON (Mich.) June ... continuance of the trial of Presi... Moyer and other officials of the ... Federation of Miners will ... granted the prosecution's ... the Circuit Court convenes ... July 6, to hear the case ... against the men. The ... announced today by Geogre H. ... special prosecutor of Houg... County. He said he hoped to ... sent to this request from Gov. ...

PATIENT DENTIST'S TRIUMPH

Tooth Transplanted By Expert Proves Boon to Thousand Persons, Says Archeologist.

[BY DIRECT WIRE—EXCLUSIVE DISPATCH.]

WASHINGTON BUREAU OF THE ... TIMES, June 26.—Dr. Marcel ... Baudelle Loubet, professor of Archeology in Columbia ... discovered in a trip to Europe ... evidences of the successful ... setting of human teeth by ... Atacames, more than a ... ago. Prof. Saville in the ... of Pan-American Union, ... in a skull found on the right ... the Rio Atacames is a set ... interior, which does not ... the jaw, but was implanted ... a middle incisor. There ... no reason to doubt that ... was a genuine triumph of ... dent-dentists."

CONGRESSIONAL BALL GAME.

Democrats Will Probably Try to ... Defeat Republicans by Watchfully ... Waiting.

[BY A. P. NIGHT WIRE.]

WASHINGTON, June 26.—... House baseball game ... played at the American League ... tomorrow. The ... expressive players are Pat ... Mahoney, Barton, ... Gandy, Rogers and ... The Democrats ... Stanley, Underhill, ... House, Oldfield, ... Connolly, ... The game is for the ... Washington Playground ...

...ED FILMS BY PIGEONS.

...Cours See Race in ...Two Hours After ...Its Finish.

[BY EXCLUSIVE DISPATCH.]

NEW YORK BUREAU OF ... TIMES, June 26.—In the ... Theater tonight motion ... were shown of Co... showing the boat race ... participants in the after... The race was not fin... 6:15 and a couple ... afterward the views ... on a screen. The ... of the theater ex... that as fast as the ... had been taken by their ... specially made small ... were intrusted to ... whom, which brought ... born faster than the ... could do.

...ilant Missionary."

...AGIC DEATH OF REVIVALIST.

...ls by Legs in Wreck, ...iver Drowns Him.

...Are Injured as Train ...olls Down Incline.

...ductor Thought to Have ...een Washed Away.

[BY EXCLUSIVE DISPATCH.]

...ERCED (Cal.) June 26.—Stone... man Harris, well known for ... religious revivals he has conducted ... money furnished by himself, was ... killed and drowned when two cars ... a train known as No. 5 of the ... San Joaquin Valley Railway left the ... track and rolled down an embank... ment into the Merced River last ... night. Five other persons were in... jured, three seriously ... One employee of the company is ... reported to have been washed away ... and drowned.

Corroborated by survivors of the ... accident, the death of Harris was terri... ble. He was caught by the lower legs ... when the cars and his head was ... within a couple of inches above the ... water. He knew that the river would ... rise inches before morning and ... that his legs be cut off to pre... vent his drowning. The survivors ... attempted to aid him despite his ... protests, and finally the water crept ... over him, filling his mouth as he ... uttered his last words, several hours ... after the accident.

Harris was wealthy, and was deep... ly interested in religious work. He came to San Fran... cisco in 1909, hired a pavilion and ... held revival meetings. He said that ... the end of the world was coming and ... urged his bearers to prepare for ... the event. Then he became a Seventh ... Day Adventist, and was known as ... a "Gilliant Missionary." He spent ... much time spreading this gospel to the ... remotest parts of the earth.

Harris signalized his arrival in San ... Francisco, when he came here in ... 1909 as a missionary, by scattering ... thousand dollars among the ... poor. He picked up an injured ... man in the street and sent her to ... a hospital in an automobile. He gave ... a cripple $5 and sent a dona... tion of $5 to a charity institution ... without a label.

It is said that any passing of the plate ... would be occupied the rostrum ... in preaching of the gospel. Re... cently he said, would be free while it ... was dominated by him.

TRAINS OF WRECK.

...ACIFIC TO SPREAD RAIL.

[BY A. P. DAY WIRE.]

...ERCED (Cal.) June 26.—One ... person was crushed to death and ... three undoubtedly was washed ... into the Merced River, when two ... cars of train No. 3 of the Yosemite ... Valley Railroad left the rails at 10:30 ... this morning and rolled down an em... bankment into the river.

After donating $20,000 to the re... lief fund today, the Canadian Pacific ... Railway announced it would immedi... ately begin dismantling its mine at ... Hosmer, B. C., in which several mil... lion dollars have been expended. One ... thousand men will be thrown out of ... employment.

Only one body remains in the mine ... where the explosion occurred.

CLAFLIN REORGANIZATION.

General Confidence in the Solvency of the Company Is Expressed by Creditors After Meetings.

[BY A. P. DAY WIRE.]

NEW YORK, June 26.—Following ... meetings today of committees of ... merchandise and note-holding cred... itors, a reorganization of the H. B. ... Claflin Company, which failed yester... day with liabilities of $34,000,000 ... was predicted. Although the plans ... have not become definite enough for ... the issuance of any statement, gen... eral confidence in the solvency of ... the company was expressed.

According to the estimate of A. C. ... Drew, secretary of the Merchandise ... Creditors' Committee, the claims of ... these creditors amount to about ... $2,000,000. This would bring the ... total estimated liabilities of the failed ... firm to $36,000,000.

James S. Alexander, chairman of ... the Note Holders' Committee, an... nounced that approximately $8,000,... 000, or between 25 and 30 per cent. ... of the outstanding notes of the ... Claflin company, had been deposited ... or intention to deposit had been sig... nified.

Receiverships for the string of ... nearly thirty Claflin stores through... out the country had, up to noon to... day, gone into effect in only six ... stores.

RECEIVER AT SPOKANE.

[BY A. P. NIGHT WIRE.]

SPOKANE (Wash.) June 26.—R. ... B. Gage of Seattle, who was ap... pointed yesterday receiver for the ... Claflin stores at Tacoma and Seattle, ... was appointed late today receiver for ... the White House store in Spokane. ... It was stated that the action today ... was a protective measure and taken ... to insure continued operation of the ... White House store.

WANAMAKER FLYING BOAT.

Workmen Unable to Complete New Auxiliary Water Planes Being Fitted to the Hull.

[BY A. P. NIGHT WIRE.]

HAMMONDSPORT (N. Y.) June ... 26.—No flights were made today with ... the Rodman Wanamaker trans... atlantic flying boat, because of the ... inability of the workmen to complete ... the new auxiliary water planes being ... fitted to the hull.

Glenn Curtiss expects that the addi... tion of these planes will make the ... flotation of the hull at high level ... practically equal to the maximum ... flying load the wings can carry. He ... says, however, it is possible still ... further experimental work on the hull ... may be necessary.

TERRAZAS IN NO DANGER.

Villa Informs Bryan That Son of Noted Mexican Has No Cause for Alarm.

[BY A. P. NIGHT WIRE.]

EL PASO (Tex.) June 26.—Gen. ... Villa notified the State Department at ... Washington today that Gen. Luis ... Terrazas, Jr., who has been the sub... ject of representation by Secretary ... Bryan, was in absolutely no personal ... danger. Terrazas has been held a pris... oner at Chihuahua city as hostage be... cause of the activity of his father, ... Gen. Luis Terrazas, Sr., in the remov... ing of cattle from the State. The Ter... razas family is the largest holder of ... land in Chihuahua. Their property has ... been confiscated by the revolutionists.

WIVES OF DRINKING MEN

You Can Save Your Drinking Husbands and Sons by Giving Them the Neal Drink Habit Treatment.

Come to the Los Angeles Neal Institute, 945 South Olive street, and let us tell you how easily and quickly your discouraged, useless, drinking husbands can be restored to sobriety and usefulness. Only three days of a harmless vegetable treatment and drunkenness is wiped out. With certain failure and ruin staring them in the face it is your duty to see that they have proper treatment. They cannot stop of their own accord because they are poisoned with alcohol and the craving for drink is stronger than the will-power to resist. The Neal Treatment never fails. It is the modern method of treatment for the drink habit. Always administered internally — hypodermic injections are never used. Sixty splendid Neal Institutes in the principal cities of the world redeem thousands of drinking men and women each year. Call today and investigate before it is too late. Or, write or 'phone G. U. Neal, Manager, for full information. 'Phones: Broadway 4602; A4072. All drug habits treated.

EARTHQUAKE IN SUMATRA.

Many Are Killed and Great Damage Caused by Shock in Southern Part of Island.

[BY PACIFIC CABLE.]

BATAVIA (Java) June 26.—Many ... were killed or injured today in a vio... lent earthquake which caused wide... spread damage in Southern Sumatra. ... The offices of the Dutch Resident and ... many other buildings collapsed at ... Benkoelen, the capital, and telegraph ... and cable communication was inter... rupted.

The British steamer Kintuck of the ... China Mutual Steam Navigation ... Company, crowded with emigrants, ... was reported ten hours overdue, and ... it was feared she had met with an ... accident in connection with the earth... quakt.

A steamer has been sent from here ... to search for her.

Sumatra is the largest island of the ... Malay archipelago, except Borneo. It ... has a number of volcanoes, some ac... tive and some believed extinct. The ... population is estimated at 3,500,000, ... among whom are about 5000 whites.

SHOCK AT REDLANDS.

[BY DIRECT WIRE—EXCLUSIVE DISPATCH.]

REDLANDS, June 26.—Following ... an earthquake shock of three seconds' ... duration last evening, this city had ... the hottest day of summer today, the ... official weather forecaster registering ... 102.

AFTERMATH OF DISASTER.

Canadian Pacific Will Abandon Its Hosmer Mine, Where Several Millions Have Been Expended.

[BY A. P. NIGHT WIRE.]

LETHBRIDGE (Alberta) June 26.—... The Canadian government appointed ... today Judge Carpenter and four other ... officials to investigate the Hillcrest ... mine disaster of last Friday in which ... 189 miners lost their lives.

After donating $20,000 to the re... lief fund today, the Canadian Pacific ... Railway announced it would immedi... ately begin dismantling its mine at ... Hosmer, B. C., in which several mil... lion dollars have been expended. One ... thousand men will be thrown out of ... employment.

Only one body remains in the mine ... where the explosion occurred.

CLAFLIN REORGANIZATION.

General Confidence in the Solvency of the Company Is Expressed by Creditors After Meetings.

[BY A. P. DAY WIRE.]

NEW YORK, June 26.—Following ... meetings today of committees of ... merchandise and note-holding cred... itors, a reorganization of the H. B. ... Claflin Company, which failed yester... day with liabilities of $34,000,000 ... was predicted. Although the plans ... have not become definite enough for ... the issuance of any statement, gen... eral confidence in the solvency of ... the company was expressed.

According to the estimate of A. C. ... Drew, secretary of the Merchandise ... Creditors' Committee, the claims of ... these creditors amount to about ... $2,000,000. This would bring the ... total estimated liabilities of the failed ... firm to $36,000,000.

James S. Alexander, chairman of ... the Note Holders' Committee, an... nounced that approximately $8,000,... 000, or between 25 and 30 per cent. ... of the outstanding notes of the ... Claflin company, had been deposited ... or intention to deposit had been sig... nified.

Receiverships for the string of ... nearly thirty Claflin stores through... out the country had, up to noon to... day, gone into effect in only six ... stores.

RECEIVER AT SPOKANE.

[BY A. P. NIGHT WIRE.]

SPOKANE (Wash.) June 26.—R. ... B. Gage of Seattle, who was ap... pointed yesterday receiver for the ... Claflin stores at Tacoma and Seattle, ... was appointed late today receiver for ... the White House store in Spokane. ... It was stated that the action today ... was a protective measure and taken ... to insure continued operation of the ... White House store.

WANAMAKER FLYING BOAT.

Workmen Unable to Complete New Auxiliary Water Planes Being Fitted to the Hull.

[BY A. P. NIGHT WIRE.]

HAMMONDSPORT (N. Y.) June ... 26.—No flights were made today with ... the Rodman Wanamaker trans... atlantic flying boat, because of the ... inability of the workmen to complete ... the new auxiliary water planes being ... fitted to the hull.

Glenn Curtiss expects that the addi... tion of these planes will make the ... flotation of the hull at high level ... practically equal to the maximum ... flying load the wings can carry. He ... says, however, it is possible still ... further experimental work on the hull ... may be necessary.

TERRAZAS IN NO DANGER.

Villa Informs Bryan That Son of Noted Mexican Has No Cause for Alarm.

[BY A. P. NIGHT WIRE.]

EL PASO (Tex.) June 26.—Gen. ... Villa notified the State Department at ... Washington today that Gen. Luis ... Terrazas, Jr., who has been the sub... ject of representation by Secretary ... Bryan, was in absolutely no personal ... danger. Terrazas has been held a pris... oner at Chihuahua city as hostage be... cause of the activity of his father, ... Gen. Luis Terrazas, Sr., in the remov... ing of cattle from the State. The Ter... razas family is the largest holder of ... land in Chihuahua. Their property has ... been confiscated by the revolutionists.

—The more particular you are about the canning of your fruits, the more particular you should be to ask for—

SOUTHERN CALIFORNIA SUGAR

—The refiner's guarantee of successful results backs up every pound of this sugar you buy and means no loss when jellies and preserves are opened.

Always ask for SOUTHERN CALIFORNIA SUGAR because of this guarantee

SOUTHERN CALIFORNIA SUGAR — Guaranteed for Jellies-Preserves-Every Household Use

The Seal of Quality

—Tests made in the laboratories of the University of California show that the results obtained when *SOUTHERN CALIFORNIA* beet sugar was used were completely satisfactory. Official proof of this statement is shown in the University Pamphlet No. 33.

Riot Act to Powers.

(Continued from First Page.)

commission and to substitute a system of cantonal government.

The statement has created a sensation here.

LONDON REPORTS ARE CONFLICTING.

[BY ATLANTIC CABLE AND A. P.]

LONDON, June 26.—There are conflicting reports concerning the situation at Durazzo. A belated dispatch from that city says that insurgent leaders have arrived there to negotiate terms. Other dispatches represent the situation as extremely grave.

The Prince of Wied, who occupies the throne, has, it is said, appealed to the powers to send international troops to restore order.

Austrian warships are taking steps to protect Durazzo and Aviona.

TO GUARD DURAZZO.

[BY ATLANTIC CABLE AND A. P.]

VIENNA, June 26.—A volunteer force of retired officers and men is being formed here to go to Durazzo to protect the Prince of Wied. Already 1600 men have been enrolled.

MOBILIZE GREEK RESERVES.

[BY ATLANTIC CABLE AND A. P.]

ATHENS (Greece) June 26.—Seven classes of the Greek naval reserves were today called to the colors, the official explanation of the mobilization being the increase of the fleet and the naval maneuvers to begin next week.

The real reason of the step taken by the Ministry of Marine, however, is understood to be the determination of the Greek government to be prepared for all eventualities, although there is an apparent slackening of the tension between Turkey and Greece.

GOV. STEWART'S REQUEST.

Indications Are That the President Will Wait Upon Montana Situation Before Transferring Troops.

[BY DIRECT WIRE—EXCLUSIVE DISPATCH.]

WASHINGTON, June 26.—Indications tonight were that President Wilson would not act immediately upon the request recently made by Gov. Stewart of Montana that Federal troops be moved from Ft. Vancouver to Ft. Missoula, so as to have them near in case of further serious trouble among the miners at Butte. The President has not referred the subject to the War Department and probably will not do so until he considers it absolutely necessary.

DYNAMITERS IN PRISON.

When Clancy of San Francisco Arrives They'll Build More Cells for Themselves at Leavenworth.

[BY A. P. NIGHT WIRE.]

LEAVENWORTH (Kan.) June 26.—Twelve ironworkers convicted in the "dynamite conspiracy cases" resumed today the serving of their sentences in the Federal Penitentiary where they left off when released on bail last New Year's Day. With the arrival of Eugene A. Clancy of San Francisco and Frank J. Higgins of Boston the men will take up their old places on the work of constructing the cell houses.

Duke George II Dies.

[BY ATLANTIC CABLE AND A. P.]

MEININGEN (Germany) June 26.—Duke George II of Saxe-Meiningen and Hildburghauser died yesterday in his eighty-ninth year. He is succeeded by his son, Bernhard, who was born April 1, 1851.

Skin Diseases Often a Mystery

The Right Treatment Will Solve Worst Problem

The key to unlock the mysteries of eruptive skin afflictions is S. S. S. the famous blood purifier. If you will write for a splendidly illustrated book "What the Mirror Tells" you will learn why and how S. S. S. causes new skin and tissue to replace the afflicted spots.

Get a bottle of S. S. S. today at any drug store and waste no more time with salves, ointments or lotions. Skin health comes from your blood. It comes from the network of tiny blood vessels that interlace all skin tegument and tissue.

Now, when S. S. S. enters the blood it is carried throughout your body in about three minutes and its most active work takes place in the skin. Here it puts into motion the process of preparing all impurities into a substance that is promptly expelled through the skin pores. This process goes on day and night, all eruptive conditions cease; the old skin disappears in the form of invisible vapor or perspiration. Don't fail to get a bottle of S. S. S. today and write for the valuable book to The Swift Specific Co., 103 Swift Building, Atlanta, Ga.

WANT TO BE PAID TWICE.

Deadlock on Awards for Land Damages Arises Between American and Panaman Commissioners.

[BY A. P. DAY WIRE.]

PANAMA, June 26.—Difficulties of a serious nature in regard to the awards of the American-Panama Joint Land Commission have arisen between the American and Panaman members. The entire matter has been referred to Washington in the hope that some basis for the restoration of harmonious relations may be reached.

It is understood here that the attitude of the Panaman Commissioners has caused much annoyance to the American Commissioners, who it is said, declare the Panamans insist on compensation for claimants already once paid for their holdings inundated in the lake area, but who later "squatted" on lands flooded when the lake reached the eighty-five-foot level.

POSLAM SAFE AND SPEEDY TO HEAL THE SKIN

If you suffer skin distress, do not let another day pass without trying Poslam, which so quickly eradicates Eczema, Pimples and all skin affections.

Apply a little at night and see actual improvement next morning.

Used for any itching skin trouble relief is immediate. Itching stops; no need to scratch; no discomfort.

Think what this means to you if you are tortured by any skin disorder!

Your druggist sells Poslam. For free sample write to Emergency Laboratories, 32 West 25th St., New York.

Poslam Soap is best for the skin because medicated with Poslam. Large size, 25 cents; Toilet size, 15 cents.

Schools and Colleges.

RECREATION FOR YOUR BOY

A vacation of delight
A summer of profit
AT THE
Urban Military Academy's Beach School at Venice

FOR INFORMATION APPLY TO THE SUPERINTENDENT.
City: 800 So. Alvarado — Home Phone 52647.
Venice: Clubhouse Ave. — Home Phone 4182.

SUMMER SCHOOL—on Bay and Ocean

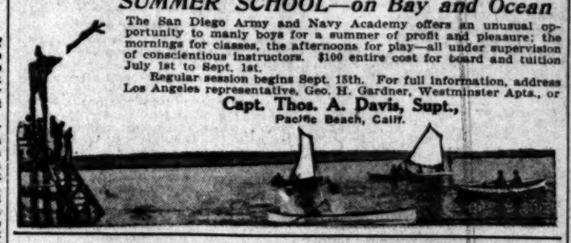

The San Diego Army and Navy Academy offers an unusual opportunity to manly boys for a summer of profit and pleasure; the mornings for classes, the afternoons for play—all under supervision of conscientious instructors. $100 entire cost for board and tuition July 1st to Sept. 1st.

Regular session begins Sept. 15th. For full information, address Los Angeles representative, Geo. H. Gardner, Westminster Apts., or

Capt. Thos. A. Davis, Supt.,
Pacific Beach, Calif.

St. Catherine's School for Girls

636 West Adams street, opposite Chester Place. Third year opens September 29. Non-sectarian school for girls preparing for second year of High School. Resident and day pupils. Boys admitted to first grade and to the Montessori department, which is under the direction of an experienced Montessori graduate. French, German, Art, Gymnasium, Music. Miss Thomas and Miss Mosgrove, Principals. Telephone 23209. Secretary cannot be seen on Saturday except by appointment.

The Isaacs-Woodbury Business College

Fifth Floor Hamburger Bldg., Broadway and Eighth. Efficient teaching, inspiring influences, modern methods; large, light, cool rooms; 100 feet above street noise and dust. Leader since 1884—THIRTY YEARS. Always going. BEGIN NOW. Call, write, phone—F1850; Main 132.

L. A. MILITARY ACADEMY

Huntington Drive. For those who appreciate the best. Country life. Over forty acres. New buildings. Twenty minutes from Sixth and Main. Phones: 31411; East 450.

HOLLYWOOD SCHOOL FOR GIRLS

An out-of-door school. Sunset Boulevard and Hay avenue. Boarding and Day School. College, Preparatory and General Courses. Music, Art, Domestic Science and Art. Physical Training. Catalogue on application. Phone 57201. Laurel Canyon car.

GIRLS' COLLEGIATE SCHOOL

Adams and Hoover Sts. — Home 24256, West 717.

Resident and Day Pupils. Eighth grade, High School, Regular College Freshman work; accredited school. Music, Art, Cooking, Sewing, Gymnasium. Advanced post-graduate course for girls not entering college. Twenty-second year.
Miss Parsons and Miss Dennen, Principals.

WILSHIRE SCHOOL FOR GIRLS

424 S. Normandie Avenue, will open September 29 for its first year. Day pupils only. New building, outdoor study. Music, Art, advanced work in Literature and Modern Languages. Principal, Miss I. C. Pirret. Circular on application. Telephone Home 544030.

WESTLAKE SCHOOL FOR GIRLS

Residence and day school. Accredited to University. Advanced classes in Art, Literature and Modern Languages. 616 S. Alvarado St., Los Angeles, Cal.

MARLBOROUH SCHOOL FOR GIRLS OVER FOURTEEN

848 West 23rd st. 24th year. Certificate admits to Wellesley, Vassar, Mt. Holyoke, Stanford, Berkeley and Stanford. Advanced and special courses. Domestic Science, Sewing, Millinery, etc. Music department in charge of Mr. Waldo F. Chase. Mrs. Geo. A. Caswell, Miss Grace Wiltshire, B.L., Principals.

YALE SCHOOL

209 N. Union Ave., L. A., Cal.
Boarding and Day School for
Young Men and Boys.
Grammar and High School.
Special rate for any college.
Fine Gymnasium. Physical Director.
Summer tutoring. Week-end Beach Trips.
Tel. Wilshire 3424.

HARVARD SCHOOL—Military

Western Ave. Ten-acre Campus. Summer session opens June 22. Boarding and Day Pupils. Send for Illustrated Catalogue.

CALIFORNIA MILITARY ACADEMY. Summer session, June 15 to Sept. 15. Camp at beach July and August. 1345 Lovelace Ave. Home 23872.

Claremont School for Boys

Not military. For boys of 12 to 18 years. Preparation for College. Summer camp at beach. W. E. GARRISON, Ph. D., Headmaster, Claremont, Cal.

HOLLMAN Business Colleges

1017 So. Figueroa St. Enroll now for special summer rates. B'dway 2440. Home 54021.

Low Fares
Chicago
and
the East
via
Chicago, Union Pacific and North Western Line

Round-trip tickets at fares shown below on sale May 12th and various dates during the summer months.

Chicago and return	$ 72.50
St. Paul-Minneapolis and return	75.70
Duluth and return	83.30
New York and return	108.50
Boston and return	110.50
Philadelphia and return	108.50
Washington and return	107.50

Tickets offer liberal return limits and favorable stopover privileges.

Los Angeles Limited

A train of sterling worth. Runs through direct to Chicago in 60 hours and 30 minutes via Salt Lake Route, Union Pacific R. R. and Chicago and North Western Ry. Lv. Los Angeles 1:00 p. m.; ar. Chicago 11:30 a.m. third day.

Other Splendid Trains

lv. Los Angeles daily at 5:00 p.m., 8:00 p. m. and 10:15 p.m. via Southern Pacific; 9:00 a.m. and 8:00 p. m. via Salt Lake Route, making convenient connections in San Francisco and Ogden, Utah, with the all steel, extra fare *Overland Limited* and the fast *San Francisco Limited* (no extra fare) for Chicago.

Modern, luxurious equipment, scenic and historic route, heavily ballasted roadbed and more miles of double track protected by automatic safety signals than any other transcontinental line.

The Best of Everything

For particulars apply to

NORTH WESTERN — Chicago and North Western Railway
C. A. Thurston, General Agent
605 S. Spring St.
Los Angeles, Cal.
LA3339

Remember—you arrive in Chicago at the new Passenger Terminal

Summer-Spoiled Skin Removed by Absorption

As undue summer exposure usually leaves an undesirable surface of tan, dust or grease, often freckles, too, it is more sensible to remove such surface than to hide it with cosmetics. There's nothing better for this than ordinary mercolized wax, which actually absorbs an unwholesome complexion. The thin layer of surface skin is itself absorbed, gently, gradually, so there's no inconvenience, no detention indoors. Spread the wax lightly over the entire face at bedtime and take it off in the morning with warm water. If you will get one ounce of mercolized wax at the druggists, use for a week or so, you may expect marked improvement daily. When the underlying skin is wholly in view your complexion will be a marvel of spotless purity and beautiful whiteness.

Don't let those summer wrinkles worry you; worry breeds more wrinkles. Banish them by bathing the face in a solution of powdered saxolite, 1 oz., dissolved in ½ pt. witch hazel. Used daily for awhile this will be found wonderfully effective.

Anchor Painless Dentists
323-324 S. Broadway
Op. Hamburger's.

Schools and Colleges.

Important Announcement

Mr. Frank Egan offers for a limited time special summer rates for all branches of study.

Egan School—Music and Drama
South Figueroa St., near Pico.

Ball Room Dancing

Under personal direction
MR. WILLIAM VON THODE, New York.
MON. P. FERRANDO, New York.
Pre-eminent instructors in latest steps—Maxixe, Hesitation Waltz, One Step, Tangos (International.) Classes Every Monday and Thursday Evenings.

LOS ANGELES BUSINESS COLLEGE

Oldest and largest business college corporation in the Southwest. Connected with Heald's in 17 cities. Eighth at Hill.

The Dyas Folding Camp Wash Basin 75c

made of waterproof brown duck—folds flat.

B. H. Dyas Co.

7th Street Near Bdwy.

MOTOR CAR DEALERS ASSOCIATION DIRECTORY

APPERSON JACKRABBIT and GRANT—Leon T. Shettler Co., 151 W. Pico. Main 7034, Home 10167.

BEARDSLEY ELECTRIC — Beardsley Electric Co., 1250-1260 W. 7th. Home phone 53018, Pac. Wil. 788.

BUICK — HOWARD AUTO CO., 1323 S. Flower St. Home 60009, Main 9040.

FRANKLIN AND R. & L. ELECTRICS—R. C. Hamlin, 1040-1044 S. Flower. M. 7877, Home 60249.

HUDSON — Harold L. Arnold, 1118 to 1128 S. Olive St. Sunset Bdwy. 678; Home A4734.

HUPMOBILE — MITCHELL—Greer-Robbins Co., Twelfth and Flower Sts. Bdwy. 5410, A1187.

KISSELKAR—Pacific KisselKar Branch, 1001 So. Olive St. Bdwy. 2963—10457.

LOZIER—WOODS ELECTRIC—Bekins-Speers Motor Co., Pico at Figueroa St. 60634; Bdwy. 90.

NATIONAL—Earle Y. Boothe, 1355 South Flower Street. Main 5347, 60593.

PAIGE-HOWARD SIX. Thomas Motor Car Company of California. 1058-60 South Flower St.

PREMIER—Premier Motor Car Co., 1127 South Olive St. Main 679, F2664.

SIMPLEX AND MERCER—Pacific Coast Agency Simplex and Mercer Motor Cars, 1057 South Olive St. A4547; Main 7563.

STEARNS-KNIGHT, POPE HARTford, King. Wm. R. Ruess, Cor. 10th & Olive. Main 7278, 60173.

Franklin

EASY RIDING

Easy riding comes from something more than soft cushions. It must be built into the whole car. The resiliant Franklin with its light weight and large tires is the easiest riding car made.

Take a demonstration in the new Six-Thirty and let us prove it.

R. C. HAMLIN

60249 1040-44 So. Flower St. Main 7877

Rauch & Lang Electrics

Ford THE UNIVERSAL CAR

•If you deal in values—you'll appreciate the Ford. Its simplicity—its economy—and its dependability give it a value that cannot be measured by its price. The Ford is the one car that has "made good" in world-wide service.

$500 for the runabout; $550 for the touring car and $750 for the town car—f.o.b. Detroit, complete with equipment. Get catalog and particulars from Ford Motor Co., 7th & Santa Fe Ave.

WASH GOODS SALE

At Wholesale Only This Week

Cooper, Coate & Casey Dry Goods Co., Los Angeles

Riot.

ANGELS SCORE FOURTEEN RUNS.

Rieger and Martinoni Are Hit Unmercifully.

Ellis Puts Three Triples in Right Field.

Dillon Ruins His Batting Average.

BY HARRY A. WILLIAMS.

Los Angeles, 14; Portland, 0.

That is something calculated to hold Walter McCredie for a while. Our boys piled up a line of good conduct with the bat which should keep them in good standing for at least ninety days.

There have been shutouts and shutouts, but they generally run to small figures. That of yesterday was unusual, unique and lopsided. Our athletes needed only one run to win, but just to be on the safe side they piled up thirteen more. This is not a time to take chances.

Elmer Rieger, who came here with much prestige and a record of seven wins and one defeat, bumped into his second beating of the season. The Angels disposed of Elmer's case with neatness and dispatch. At the end of three innings, wherein five runs had been scored, McCredie decided a change to be the proper caper. He sent in Signor Martinoni, but this proved to be a bad guess. This gentleman with the sphaghetti moniker has Rieger to thank that his record of wins is still unbroken. In other words, the game was lost, very much so, before he went in. Martinoni, while not "officially" beaten, received something that might easily be mistaken for a beating.

In fact, many lay brethren, after seeing him slammed for five runs in the fourth and four in the sixth, left the place under the impression that he had been licked.

Jack Ryan blanked the Beavers for five innings, and then retired to the refrigerator to cool off. Brooks quit the place at the same time. Dillon then sent in Musser and Meek, better known as the "million dollar battery." They had no difficulty in "saving" the game. Musser gladly took up the pleasant task of shutting out the Beavers, while Meek entertained the crowd by catching a foul ball without removing his "make-up."

Hal Maggert, on the verge of a nervous breakdown as the result of having made two hits and scored three runs, was relieved by Harper in the fifth.

Gus Fisher was taken away after the Angels had stolen everything but his shirt, Brennegan taking up the white man's burden. Doane twisted a finger on a robust single by Page in the fourth, and gave way to Davis.

Frank Dillon's batting percentage was overtaken by a great sorrow. Frank went to bat early in the season, made one hit and decided to call it a year's work. This gave him a percentage of .1000, which looked mighty fine. In the fifth, he went in to hit for Ryan. There was no excuse or need of a pinch-hitter. "Pop" thought that he was picking out a soft spot, as everybody else had been hitting the ball. They do say that Charley Van Loan goaded him into this act of rashness. Anyway, the best "Pop" could do was to ground out to Bancroft, and he no longer leads the league in hitting. At one fell swoop his percentage was cut in twain—chopped down to a measley .500.

The entire population of Rivera is today talking about "Rube" Ellis. "Rube" didn't get any more hits than Wolter and Abstein, but they were all triples—three of them, and all to right field.

Wolter opened the matinee with a line triple to right center. Page fanned, and Maggert put Wolter across with a single to right. Abstein was the victim of a wide one that "Red" Heid mistook for a third strike, Maggert stealing second. Ellis then dropped the ball into the dent made in the ground by Wolter's triple, Maggert scoring and "Rube" galloping to third. Johnson grounded to Derrick.

After a period of absolute quiet in the second, the Angels came up greatly refreshed in the third. Wolter's walk, a sacrifice by Page, a double by Maggert, singles by Abstein and Johnson and a double steal with Ab on the scoring end, yielded three runs and convinced Rieger that all was not well with his pitching arm.

Martinoni started the fourth rather impressively by fanning Metzger. This act was misleading. Marty at once grew wild and walked three men, pausing between the passes only long enough to let Page hit him for a single, Abstein to carve out a double and Ellis to fashion his second triple.

The sixth was even more exciting. The first six men up hit safely. Wolter, Page, Maggert and Abstein singled as fast as they could unshoulder their weapons. These, with a wild pitch that hit "Red" Heid on his best foot, scored two runs. Ellis put Abstein over with a triple that shaved first base, and Johnson singled "Rube" home. Metzger filed to Lober for a double on Johnson at first. The other out was committed some time before this by Harper, when he tried to go from first to third on a wild pitch.

Wolter hit the ball again in the seventh, but there was no excuse for his action.

Only once did the Beavers show any inclination to score. That was in the seventh, when hits by Davis and Speas and a walk plugged the bases with none out. Musser, with fine determination, retired the next three men.

The score:

PORTLAND.

	A.B.	R.	B.H.	S.B.	P.O.	A.	E.
Bancroft, ss	3	0	0	0	1	4	0
Derrick, 1b	3	0	0	0	7	0	0
Rodgers, 2b	3	0	0	0	0	4	0
Deasle, rf	3	0	0	0	1	0	0
Speas, cf	3	0	0	0	2	0	0
Lober, 3b	3	0	0	0	1	2	0
Fisher, c	2	0	0	0	3	1	0
Rieger, p	2	0	0	0	0	2	0
Martinoni, p	0	0	0	0	0	0	0
Davis, rf	3	0	1	0	0	0	0
Brennegan, c	2	0	0	0	4	0	0
Brashear, 1b	3	0	0	0	8	0	0
Totals	31	0	1	0	27	13	0

LOS ANGELES.

	A.B.	R.	B.H.	S.B.	P.O.	A.	E.
Wolter, cf	5	2	1	0	1	0	0
Page, ss	5	2	2	1	1	3	0
Maggert, rf	4	3	2	0	1	0	0
Abstein, 1b	5	2	3	1	15	0	0
Ellis, lf	4	2	3	0	1	0	0
Johnson, 2b	4	1	1	1	2	3	0
Metzger, 3b	4	0	0	0	1	3	0
Brooks, c	3	0	0	0	5	1	0
Ryan, p	1	0	0	0	0	1	0
Dillon, cf	1	0	0	0	0	0	0
Meek, c	1	0	0	0	1	0	0
Musser, p	1	0	0	0	0	1	0
Totals	35	14	12	3	27	13	1

x—Batted for Ryan in ninth.

SCORE BY INNINGS.

Portland	0	0	0	0	0	0	0	0	0
Base hits	0	0	0	0	1	0	0	0	1
Los Angeles	2	0	3	0	3	0	1	0	14
Base hits	3	0	3	0	3	0	1	0	14

SUMMARY.

Hits made—Off Rieger, 6 and 5 runs, 12 at bat, in 3 innings; off Ryan, 3 and no runs, 15 at bat, in 5 innings.

Credit victory to Ryan.

Charge defeat to Rieger.

Three-base hits—Ellis, 3; Abstein.

Two-base hits—Koers, Maggert, Davis.

Sacrifice hit—Page.

Runs responsible for—Rieger, 4; Martinoni, 0.

Bases on balls—Off Rieger, 1; off Ryan, 1; off Martinoni, 1; off Musser, 1.

Struck out—By Rieger, 3; by Martinoni, 2; by Musser, 1.

Double plays—Johnson to Abstein; Lober to Bancroft to Brashear.

Wild pitch—Martinoni.

Hit by pitched ball—Rodgers by Ryan.

Time of game—1h. 55m.

Umpires—Held and McCarthy.

SOLONS SLAM TWO OAKLAND HEAVERS.

[BY A. P. NIGHT WIRE.]

SACRAMENTO, June 26.—In only two innings could Oakland bunch hits off Harry Stewart today and Sacramento pounded Pitchers Geyer and Christian for a 9-to-4 win, their fourth victory of the five games played in the series. Sammy Hern, an 18-year-old local high school boy, playing short in place of Billy Orr, was the feature of the game with two walks, two singles and a double in five trips to the plate.

He scored two runs himself and started two of the Wolves' rallies. Christian pitched only one inning, relieving Geyer, and had the crowd yelling "Take him out" with nobody empowered to remove the persistent Oakland manager.

The score:

OAKLAND.

	A.B.	R.	B.H.	S.B.	P.O.	A.	E.
Quinlan, lf	4	1	1	1	1	0	0
Gardner, 1b	4	1	1	1	7	0	0
Middleton, cf	4	1	2	0	2	0	0
Koers, 2b	4	0	0	0	2	3	0
Mailing, 3b	4	0	0	0	0	2	0
Kayler, rf	4	0	0	0	2	0	0
Geyer, p	3	0	0	0	0	1	0
Alexander, c	3	0	0	0	1	1	0
Arbogast, c	1	0	0	0	1	0	0
Christian, p	1	0	0	0	0	1	0
Crabb, p	0	0	0	0	0	0	0
Murphy, x	1	0	0	0	0	0	0
Totals	34	4	10	2	24	14	1

x—Batted for Crabb in ninth.

SACRAMENTO.

	A.B.	R.	B.H.	P.O.	A.	E.
Young, 2b	4	2	2	2	1	0
Horn, ss	4	2	2	1	2	0
Orr, ss	0	0	0	0	0	0
Tennant, 1b	4	0	1	11	0	0
Van Buren, lf	4	0	1	1	0	0
Moran, cf	4	0	0	2	0	0
Hallinan, rf	4	0	1	1	0	0
Hannah, c	3	0	0	4	1	0
Stewart, p	3	0	1	1	3	0
Totals	31	6	8	27	12	1

SCORE BY INNINGS.

Oakland	0	1	0	1	0	0	0	0	2—4
Base hits	0	3	1	1	0	3	1	0	1—10
Sacramento	0	0	0	0	3	0	0	6	x—9
Base hits	2	1	2	0	3	0	1	3	x—15

SUMMARY.

Charge defeat to Geyer. Pitched 3 innings, 6 runs, 11 hits, 2 at bat; Christian pitched 1 inning, 3 runs, 2 hits, 0 at bat.

Base on balls—Off Geyer, 4; Christian, 8; Stewart, 1.

Two-base hits—Middleton, Gould, Quinlan, Horn.

Sacrifice hits—Hailing, Van Buren, Hallinan, Hannah, Stewart.

Stolen bases—Middleton, Young, Tennant.

Struck out—By Geyer, 2; by Christian, 1; by Stewart, 5.

Hit by pitcher—Gardner by Geyer, 2; by Christian, 2; by Crabb, 1; Alexander.

Wild pitch—Tennant by Christian.

Double plays—Middleton to Geyer to Koers; Guest to Koers to Gardner.

Left on bases—Oakland, 5; Sacramento, 9.

Time of game—1h. 55m.

Umpires—Hayes and Ostdiek.

TIGERS MAKE IT FOUR FROM SEALS.

[BY A. P. NIGHT WIRE.]

SAN FRANCISCO, June 26.—Venice plastered on San Francisco its fourth straight defeat of the week with a score of 3 to 2 today, clinched the series, set itself a little tighter in the leadership of the league, and sent the sliding Seals a little closer to fourth place.

Standridge started to pitch in top-notch form for the Seals and blanked the Tigers on hits and runs until the sixth, the Seals meanwhile having gathered five hits and a pair of runs from their old team-mate, "Cack" Henley.

In the sixth the Tigers started with a couple of doubles and one run. In the eighth two triples and a single added two runs and won the game. Of the total eleven hits in the game, eight were two-baggers or better.

The score:

VENICE.

	A.B.	R.	B.H.	P.O.	A.	E.
Carlisle, lf	4	2	2	0	0	0
Leard, 2b	4	0	0	1	4	0
Kane, ss	4	0	0	1	3	0
Bayless, rf	3	0	0	0	0	0
Litschi, 3b	4	0	1	1	2	0
Borton, 1b	4	0	1	11	1	0
McArdle, cf	4	0	1	2	0	0
Elliott, c	3	0	0	7	1	0
Henley, p	3	0	0	0	3	0
Meloan, x	0	0	0	0	0	0
Harkness, p	0	0	0	0	0	0
Totals	33	3	5	27	7	1

x—Batted for Henley in eighth.

SAN FRANCISCO.

	A.B.	R.	B.H.	P.O.	A.	E.
Fitzgerald, rf	4	0	1	1	0	0
O'Leary, 2b	4	0	1	2	3	0
Schaller, ss	4	0	1	1	2	0
Tobin, cf	3	0	0	3	0	0
Howard, 1b	3	0	0	11	0	0
Coffman, m	3	0	0	0	0	0
Clarke, c	3	0	0	4	0	0
Standridge, p	3	0	0	0	2	0
Mundorff, lf	3	0	0	1	0	0
Schmidt, x	1	0	0	0	0	0
Totals	29	2	3	27	7	1

x—Schmidt batted for Standridge in sixth.

SCORE BY INNINGS.

Venice	1	0	0	0	0	0	2	0	0—3
Base hits	0	0	0	0	0	2	3	0	0—5
San Francisco	1	0	0	0	1	0	0	0	0—2
Base hits	2	1	0	0	3	0	3	1	0—10

SUMMARY.

Two runs, 5 hits of Henley, 24 at bat, in 7 innings.

Credit victory to Henley.

Three-base hits—Meloan, Carlisle.

Two-base hits—Fitzgerald, Schaller, O'Leary, Carlisle, Leard, Borton.

Sacrifice hits—O'Leary, Litschi.

Sacrifice fly—Leard.

Bases on ball—Off Henley, 4; off Standridge, 1; off Harkness, 1.

Struck out—By Henley, 9; by Standridge, 3; by Harkness, 2.

Hit by pitcher—Howard by Henley.

Stolen bases—Schaller.

Left on bases—Venice, 8; San Francisco, 7.

Runs responsible for—Henley, 2; Standridge, 3.

Time of game—1h. 45m.

Umpires—Payne and Finney.

FEDS SWAP PLAYERS.

[BY A. P. NIGHT WIRE.]

CHICAGO, June 26.—A special dispatch from St. Louis today announced the sale by the Chicago Federals of Infielder Jimmy Stanley and Outfielder Austin Walsh to the St. Louis Federals.

Make Your Own Terms

Recent and Chronic Disorders of the Blood, Skin, Rectum, Nerves and Vital Organs, Varicose Veins, Piles, Eczema.

Call 9 to 4; 7 to 8 p. m.; Sundays, 9 to 12. Write.

Dr. Bleazby 319½ So. Spring St. Los Angeles, Cal.

QUICK MEAL STOVES!

Hotel and Restaurant Equipment.

Everything in Hardware.

(Special Sales Each Week)

CASS-SMURR-DAMEREL CO.

412-14 South Broadway.

Sale ¼ to ⅓ Off

Lighting Fixtures

Wagner-Woodruff Co.

830 SOUTH OLIVE

Phone Main 1186; F1175

NATIONAL LEAGUE.

[BY A. P. NIGHT WIRE.]

BOSTON, June 26.—By batting all of Boston's pitchers hard, New York won both games of a double-header today, the first, 8 to 4, and the second, 10 to 4.

The champions won the first game in the fifth inning. Connolly was the only Boston player who hit Mathewson consistently. He made a home run, a double and a single, scoring two runs himself and driving in another.

In the sixth inning of the second game, New York drove James from the box with none out. Coereham, Boston's relief pitcher, was easier than James for the visitors.

First game:

NEW YORK.

	A.B.	R.	B.H.	P.O.	A.	E.
Boecher, cf	3	1	1	2	0	0
Burns, rf	4	1	1	3	0	0
Fletcher, ss	4	0	1	1	3	0
Snodgrass, lf	4	0	0	2	0	0
Merkle, 1b	4	0	1	12	0	0
Doyle, 2b	4	0	0	2	3	0
Meyers, c	4	1	1	7	0	0
Mathewson, p	4	1	1	0	2	0
Totals	37	4	6	27	8	0

BOSTON.

	A.B.	R.	B.H.	P.O.	A.	E.
Gilbert, cf	3	0	0	1	0	0
Murray, lf	3	0	0	1	0	0
Evers, 2b	3	0	0	0	3	0
Deal, 3b	3	0	0	0	2	0
Connolly, rf	3	1	1	1	0	0
Maranville, ss	3	0	0	2	3	0
Gowdy, 1b	3	0	0	11	0	0
Deal, 3b	3	0	0	0	2	0
Main, cf	3	0	0	1	0	0
Whaling, c	3	0	0	3	0	0
Tyler, p	1	0	0	0	0	0
Rudolph, x	1	0	0	0	0	0
Cruthgar, p	0	0	0	0	0	0
Martin, xx	1	0	0	0	0	0
Totals	30	1	1	27	10	0

x—Batted for Tyler in fifth.

xx—Batted for Cruthgar in ninth.

SCORE BY INNINGS.

New York	0	0	0	0	4	0	0	0	0—4
Boston	0	0	0	0	1	0	0	0	0—1

SUMMARY.

Two-base hits—Boecher, Gowdy, Connolly. Three-base hits—Fletcher. Home run—Connolly. Hits—Off Tyler, 4 in 4 innings; off Cruthgar, 2 in 4. Stolen base—Merkle. Double play—Maranville to Doyle to Merkle. Left on bases—New York, 7; Boston, 5. Bases on balls—Off Tyler, 5; off Mathewson, 1; off Cruthgar, 2. Struck out—By Tyler, 5; by Mathewson, 2; by Cruthgar, 2. Time of game—2h. 5m. Umpires—Rigler and Hart.

Second game:

NEW YORK.

	A.B.	R.	B.H.	P.O.	A.	E.
Boecher, cf	4	1	1	2	0	0
Burns, rf	4	1	1	3	0	0
J. Murray, lf	4	0	0	2	0	0
Fletcher, ss	4	0	1	1	3	0
Robertson, 3b	4	0	0	1	2	0
Merkle, 1b	4	0	1	11	0	0
Grant, 2b	4	0	0	2	3	0
Stock, 2b	0	0	0	0	0	0
Meyers, c	4	1	1	7	0	0
McLean, c	1	0	0	1	0	0
Fromme, p	3	1	1	0	1	0
Totals	36	10	14	27	9	0

BOSTON.

	A.B.	R.	B.H.	P.O.	A.	E.
Cullifia, rf	4	0	0	2	0	0
James Murray, lf	4	0	1	2	0	0
Deal, 3b	4	0	0	1	2	0
Connolly, lf, rf	4	0	1	1	0	0
Maranville, ss	4	0	0	1	3	0
Gowdy, 1b	4	0	0	11	0	0
Main, cf	4	0	0	2	0	0
Whaling, c	4	0	0	3	0	0
Perdue, p	0	0	0	0	0	0
Cruthgar, p	0	0	0	0	0	0
Crutcher, p	1	0	0	0	1	0
Strand, x	1	0	0	0	0	0
Totals	34	0	2	24	6	0

x—Ran for Whaling in ninth.

SCORE BY INNINGS.

New York	1	2	3	4	0	0	0	0	0—10
Boston	0	0	0	0	0	0	0	0	0—0

SUMMARY.

Two-base hits—Merkle, Fromme, Boecher. Three-base hit—Burns. Home run—Connolly. Sacrifice hits—Deal, 6 in 5 innings; Coereham, 3 in 3. Double plays—Dugey to Maranville to Gowdy; Fletcher to Merkle. Left on bases—New York, 9; Boston, 9. Bases on balls—Off James, 4; off Fromme, 1; off Pfeffer, 1; off Coereham, 1; off Crutcher, 1; off Cruthgar, 1. Hit by pitcher—By Fromme, 1 (Whaling); by Crutcher, 1 (Maranville). Struck out—By James, 2; by Fromme, 1; by Crutcher, 1. Wild pitch—James. Time of game—2h. 15m. Umpires—Hart and Rigler.

BROOKLYN CLIMBS OUT OF CELLAR.

[BY A. P. NIGHT WIRE.]

BROOKLYN, June 26.—Brooklyn got out of the cellar today by beating Philadelphia, 7 to 4. Singles by Daubert and Dalton, Wheat's triple and Cutshaw's sacrifice fly, scored the three Brooklyn runs in the first inning and sent Jacobs to the bench. The score:

PHILADELPHIA.

	A.B.	R.	B.H.	P.O.	A.	E.
Byrne, 2b	5	0	0	1	1	0
Becker, rf	5	0	1	1	0	0
Magee, lf	4	0	0	1	0	0
Cravath, cf	4	0	0	2	0	0
Luderus, 1b	4	0	0	11	0	0
Paskert, ss	4	0	0	2	3	0
Burns, c	3	0	0	4	0	0
Dooin, c	1	0	0	1	0	0
Mattick, p	3	0	0	0	2	0
Alexander, p	0	0	0	0	0	0
Totals	33	4	5	27	6	0

x—Batted for Jacobs in second.

xx—Batted for Mattick in eighth.

BROOKLYN.

	A.B.	R.	B.H.	P.O.	A.	E.
O'Mara, ss	4	0	0	1	3	0
Daubert, 1b	4	1	1	11	0	0
Dalton, lf	4	1	1	1	0	0
Wheat, rf	4	0	1	1	0	0
Cutshaw, 2b	4	0	0	2	3	0
Daniel, cf	4	0	0	2	0	0
Smith, 3b	4	0	0	0	2	0
Miller, c	3	1	1	4	0	0
Pfeffer, p	3	0	0	0	1	0
McCarty, x	1	0	0	0	0	0
Pfeffer, p	0	0	0	0	0	0
Totals	33	3	4	27	9	0

SCORE BY INNINGS.

Philadelphia	0	0	0	0	0	0	0	0	4—4
Brooklyn	3	0	0	0	0	0	0	0	4—7

SUMMARY.

Left on bases—Philadelphia, 9; Brooklyn, 5. Two-base hits—Byrne, Pfeffer. Three-base hit—Wheat. Sacrifice flies—Cutshaw, Pfeffer. Stolen bases—Daubert, Dalton, Wheat. Double plays—Burns to Daubert; Dalton, O'Mara to Cutshaw to Daubert; O'Mara to Daubert. Bases on balls—Off Mattick, 1; off Pfeffer, 3. Struck out—By Mattick, 1; by Alexander, 1; by Pfeffer, 4. Hit by pitcher—By Mattick, Cutshaw. Hits—Off Mattick, 5 in 7 innings; off Alexander, 0 in 0; off Pfeffer, 4 in 9. Losing pitcher, Alexander. Time of game—2h. Umpires—Byron and Johnson.

MITCHELL'S TRIPLE TURNS THE TRICK.

[BY A. P. NIGHT WIRE.]

PITTSBURGH, June 26.—A triple by Mitchell, followed by Kelly's sacrifice fly, gave Pittsburgh a 3 to 2 victory over St. Louis in the tenth inning today.

Pittsburgh tied the score in the sixth on Mitchell's double and Kelly's triple. The score:

ST. LOUIS.

	A.B.	R.	B.H.	P.O.	A.	E.
Huggins, 2b	4	0	0	1	3	0
Cather, rf	4	0	1	2	0	0
Dillon, lf	4	0	0	1	0	0
Miller, 1b	4	0	0	12	0	0
Butler, ss	4	0	0	3	4	0
Snyder, c	4	0	0	4	0	0
Sweeney, cf	4	0	0	3	0	0
Sallee, p	4	0	0	0	2	0
Totals	32	0	1	26	9	0

x—One out when winning run scored.

PITTSBURGH.

	A.B.	R.	B.H.	P.O.	A.	E.
Carey, lf	4	0	0	1	0	0
Mowrey, 2b	4	0	0	2	3	0
Viox, 2b	0	0	0	0	0	0
Wagner, ss	4	0	0	1	3	0
Konetchy, 1b	4	0	1	10	0	0
Mitchell, rf	4	1	2	1	0	0
Kelly, cf	4	1	1	2	0	0
Gibson, c	4	0	0	4	0	0
Meroney, x	1	0	0	0	0	0
Coleman, x	1	0	0	0	0	0
Cooper, p	0	0	0	0	0	0
Ryan, xx	1	0	0	0	0	0
McQuillan, p	1	0	0	0	1	0
Totals	33	2	4	30	7	0

x—Ran for Gibson in sixth.

xx—Batted for Cooper in sixth.

SCORE BY INNINGS.

St. Louis	0	0	0	0	0	0	0	0	0—0
Pittsburgh	0	0	0	0	0	1	0	0	0—2

SUMMARY.

Two-base hits—Cather, Mitchell. Three-base hit—Kelly. Sacrifice hits—Mowrey, Mitchell. Hits—Off Cooper, 4 in 4 innings; off McQuillan, 1 in 4. Stolen bases—Huggins, Sweeney, Carey. Double plays—Sweeney to Huggins to Miller; bases on balls—Off Sallee, 3; off Cooper, 1; off McQuillan, 2. Sacrifice hits—Cooper, Viox. Sacrifice fly—Kelly. Left on bases—St. Louis, 6; Pittsburgh, 12. Struck out—By Sallee, 2; by Cooper, 2; by McQuillan, 1. Time of game—2h. Umpires—Brown and Quigley.

TWO FOR CHICAGO AGAINST REDS.

[BY A. P. NIGHT WIRE.]

CINCINNATI (O.) June 26.—Chicago won a double-header from Cincinnati today, the first, 6 to 2, and the second, 1 to 0. The second game was called at the end of the seventh inning on account of darkness. Chicago won the first contest by hitting Douglas hard, two triples and a home run being made off him in the third inning. The scores:

First game:

CHICAGO.

	A.B.	R.	B.H.	P.O.	A.	E.
Leach, cf	4	1	1	1	0	0
Good, rf	4	0	0	2	0	0
Zeider, 1b	4	1	1	13	0	0
Hummel, 2b	4	0	0	2	3	0
Schulte, lf	4	1	1	1	0	0
Pierce, ss	4	0	1	1	3	0
Archer, c	4	1	1	4	0	0
Humphries, p	3	0	0	0	2	0
Vaughn, p	0	0	0	0	0	0
Totals	31	6	7	27	13	0

CINCINNATI.

	A.B.	R.	B.H.	P.O.	A.	E.
Moran, rf	4	0	0	1	0	0
Groh, 3b	4	0	0	1	2	0
Miller, 2b	4	0	0	2	3	0
Niehoff, lb	4	0	0	12	0	0
Gonzales, c	4	0	0	4	0	0
Dominick, p	1	0	0	0	0	0
Douglas, p	0	0	0	0	0	0
Kellogg, x	1	0	0	0	0	0
Keller, ss	4	0	0	1	3	0
Lobert, xxx	1	0	0	0	0	0
Totals	34	2	7	27	13	0

x—Batted for Douglas in fourth.

xx—Batted for Leer in ninth.

xxx—Batted for Moran in ninth.

SCORE BY INNINGS.

Chicago	0	0	3	1	0	0	2	0	0—6
Cincinnati	0	0	0

The Big Fight.

"I'LL WIN SURE," SAYS JOHNSON.

Frame Is Pronounced to Be Physically Perfect.

Strenuous Methods to Toughen Up the White Man.

Receipts of Paris Will Benefit Sporting Financially.

[BY ATLANTIC CABLE AND A. P.]

PARIS, June 26.—Jack Johnson, the negro heavyweight champion pugilist, and Frank Moran, of Pittsburgh, who hopes to wrest the title from the negro, were early to bed tonight after a restful sleep before their forty-round battle in the Amphitheater of the Velodrome d'Hiver tomorrow night.

Each man today declared himself physically fit for the fray and each was highly optimistic that victory would rest with him. Experts, who have watched them in training, bore out the assertions of the fighters that they were well prepared for the fight. In the betting tonight, Johnson was 6 to 5 favorite.

Johnson had only light exercise this morning and spent the rest of the day lolling about his training quarters at Meriel-on-the-Oise and in gathering wild flowers in the nearby woods.

This afternoon he came into the city for an examination by physicians, who pronounced him physically perfect. The doctors expressed great surprise over the marvelous development of the white man and the regularity of the action of his heart and lungs.

Johnson did his usual morning run of five miles on the road near his camp at Meriel.

This afternoon a large crowd in his gymnasium saw Johnson don the gloves and spar with his trainers this afternoon. He also exhibited several rounds of his customary five-round training to test his condition thoroughly, sparring successively three boxers for several rounds each. He also went through part of his regular indoor routine.

Everybody in Moran's camp was confident tonight and confident that Moran would win. Their confidence, they said, was due to the constant improvement Moran had shown during his training—in offensive and defensive work, hard hitting and ability to take punishment.

Willie Lewis, the American middleweight, who has been helping to train Moran, in order to toughen the latter, has been making Moran stand with hands at his sides and with legs braced while Lewis drives blows to his jaw, trying to knock him down. As a result of this training, Moran will enter the ring tonight bearing scars above both his eyes, given him by the hard punches of his sparring partners.

Moran also has trained assiduously, if not quite so strenuously. He began his work two weeks earlier than Johnson and has been careful not to overdo it. As in his preparation for his fights in the United States, Johnson has not missed anything from his opponent's camp that he might use to advantage. Seemingly he has kept in his mind as to tactics he would use in the ring tomorrow night. Moran today, however, declared that he was going to adapt himself to the tactics of Moran.

Despite the rules, hitting in clinches is permissible and Johnson believes that his abilities in uppercutting and infighting will give him an edge over Moran.

"I shall win sure," was the cablegram Johnson sent to his mother in Chicago today, while a friend of Johnson who visited him at his training quarters at Meriel-on-the-Oise, said that the challenger was no less confident.

The advance sale of seats indicates there will be a great crowd at the Velodrome d'Hiver when the fight starts at 10:30 o'clock tomorrow morning. It is understood that among those who have purchased tickets are many women, some of whom will play an important boxing role in Paris.

The poor of Paris will realize a big sum as the result of the contest. It is calculated that the receipts will reach at least $100,000. According to the law, 10 per cent. is added to the price of each ticket for the benefit of the poor.

The selection of George Carpentier, French champion, as referee, is considered likely to draw a following, as he is an idol among boxers.

Thousands Incensed.

ORGANIZED BALL AGHAST AT REVOLT OF GRIFFITH.

[BY DIRECT WIRE—EXCLUSIVE DISPATCH.]

PHILADELPHIA, June 26.—Clark Griffith, for twenty-seven years a factor either as player or manager in organized baseball, today revolted against the code of ethics that has established the game as the national sport.

Griffith deliberately and in a manner that provoked denunciation from a crowd of 8000 spectators, refused to abide by a decision of Umpire Chill, whose word was law. The result was the enactment of that scene, the like of which was never staged in the history of American League baseball in this city, the forfeiture to the Athletics of the first contest of a double-header by Washington, which act carries with it a fine of $1000 and a bitter reprimand from Manager Connie Mack, who, in addition to other things, asserted Griffith should be driven out of the nation's foremost sport.

Manager Mack was caustic in his remarks about the stand taken by Griffith in refusing to continue play. He said:

"Griffith has resorted to the last thing I expected him to do. Griffith was crazy in refusing to continue play. His act puts him in a position where he should be driven out of baseball. Engel's pitching did not comply with the rules of the game. In the first place he stepped out of his box before making the delivery to the batsman. If Griffith was in doubt about the ruling of the umpire or Pitcher Engel, the gentlemanly thing for him to do would have been to continue the game, with the understanding that it was being played under protest. Instead he took the most drastic step, and you can feel assured that he will suffer a heavy fine."

Manager Griffith announced that he had appealed from the umpire's ruling. He said:

"I admit I lost my nut, but Umpire Chill did more so. Anyhow, he is an incompetent umpire. I have appealed to President Johnson."

Row!

HOGAN QUARRELS WITH EWING ABOUT SEA TRIP.

[BY DIRECT WIRE—EXCLUSIVE DISPATCH.]

SAN FRANCISCO, June 26.—The argument which started Tuesday between J. Cal Ewing, owner of the San Francisco club, and "Hap" Hogan, the Venice pilot, as to who had made the first arrangements for the Honolulu post-season baseball trip, reached a head today, when Hogan and Bert Lowery, who claims to be representing the Honolulu Lodge of Elks, and with whom "Hap" has been doing his negotiating, broke off relations, because Lowery sought to read new conditions into the agreement.

While Hogan and Lowery were seeking to mediate their differences, J. Cal Ewing, who claims he has first right to the trip by reason of an invitation, received and accepted some time ago, was busy on his own account informing all those who wished to know that he still adhered to his statement issued Tuesday with the announcement that arrangements had already been completed for the tour for the San Francisco club.

The actions of Lowery has caused Hogan to come to a sudden stop in his tracks. Ewing insists he will take the Seals to Honolulu regardless of Hogan, and Hogan insists he should have the trip for his Tigers.

Dark Horse.

COLUMBIA EIGHT-OAR WINS INTERCOLLEGIATE REGATTA

[BY A. P. NIGHT WIRE.]

REGATTA COURSE, HIGHLAND (N. Y.) June 26.—Columbia won the four-mile varsity eight-oared race, the feature event of the annual intercollegiate regatta, late this afternoon, after a thrilling race, by one length.

Pennsylvania was second, Cornell, third; Syracuse, fourth; Washington, fifth, and Wisconsin, last.

The start was made at 6:56 under perfect conditions. The slight wind had died away until the river was barely rippled. The tide had turned and was running down the course stronger as the minutes passed. When they got away Pennsylvania was setting the pace. At the mile Cornell was a quarter of a length behind Pennsylvania, with the other crews lapped. Wisconsin was fading fast.

At the two-mile mark Pennsylvania, Cornell and Columbia were still lapped, the Quakers having but a slight lead. Washington was coming up alongside Syracuse. In the last mile Cornell began to fade and the race lay between Columbia and Pennsylvania. Syracuse and Washington were fighting for fourth place. Wisconsin was hopelessly out of it.

Columbia won by a length and a half over Pennsylvania.

Official time: Columbia, 19:27 4-5; Pennsylvania, 19:41; Cornell, 19:44 1-5; Syracuse, 19:59 2-5; Washington, 20:01 3-5; Wisconsin, 20:20.

Cornell freshmen won the two-mile eight-oared race by seven lengths. Syracuse was second, Pennsylvania third, Columbia fourth and Wisconsin fifth. The last four crews lapped each other at the final.

Official time, freshman race: Cornell, 10:26; Syracuse, 10:50 1-5; Pennsylvania, 10:50 2-5; Columbia, 10:56 1-5; Wisconsin, 10:59.

INTERESTING CARD AT JACK DOYLE'S.

Jack Doyle's four-round bouts last night drew a full house and the matches were well made by Matchmaker Earl Mohan.

Ike Spencer lost the decision to Terry Younce after four rounds of fast milling. Younce was too hard a hitter, notwithstanding his skinny build. But Spencer fought gamely all through the bout and stood well up to his work.

Johnny Reman knocked out Jack Finley in the first round. It was a winner-take-all bout and a grudge contest with all the going to the hard-hitting Reman.

The third bout between Mickie Sullivan and Frankie Dolan was Dolan's contest in every round. Dolan appeared much better last night, as he did not do so much clinching, and depended on his cleverness to win.

The battle royal was called a draw after several minutes of fast going. But the champion, Williams, got his by two colored boxers, who evidently had it in for him, and made him quit.

He got sore and tore after the winner after the contest was over, but the challenged man was game and came back and gave the terrible one all he wanted, until Jack Doyle called it a draw.

Kid Blue easily won the decision after four rounds of fast going from Harry Wallace. Wallace, as usual, would not fight and depended entirely on trying to get Blue's goat by making faces at him and smiling every time he got a good punch on the jaw.

The Main event between Tom Jones's new champion, Freddy Andrews, and Loui Reece proved poor. First one would hit and clinch and then the other.

The bout was called a draw, which, in my opinion, was the only decision to give. The boxing fans of Los Angeles will never see good, clean and fast boxing until they are educated to the no-hold and no-clinch rule. But it seems impossible to get it into some of their systems.

RESOLUTE BEATS RIVALS ONCE MORE.

[BY A. P. NIGHT WIRE.]

OYSTER BAY (N. Y.) June 26.—The cup class sloop Resolute scored her eighth victory in the preliminary racing series today.

Except for the first three miles the race was a procession, with the Herreshoff yacht making the pace. Neither of her rivals, the Vanitie and the Defiance, seemed able to hold the flag officers' yacht, although both made up much lost time on the last five miles through the freshening of the breeze. The Resolute's margin in corrected time at the finish over the Vanitie was 5m. 46s., and over the Defiance 6m. 32s. The Vanitie beat the Defiance 46s. in corrected time.

While the Resolute's supremacy in today's race was not threatened at any stage in the contest except on the first leg, the Vanitie and Defiance seemed to hold her a trifle better than in previous races, although the weather conditions were too uncertain to make a fair comparison between the two yachts.

The yachts will race again tomorrow over the same course.

EXCITING GAMES IN BILLIARD MATCH.

In the most exciting finish yet seen in the three-cushion billiard tournament for the city championship, Byron Gillette last night caught James Morley at the forty-eighth button, after trailing him through ninety-six innings, and ran out two rounds later, with 50 points to 48.

The game was a magnificent fight, in which Morley played like a fiend at the start, making fourteen points in the first ten innings, and soon acquiring a lead of eleven on Gillette. Both men made high run of four, and each protested a point given the other.

Seymour beat Bayne handily in the afternoon game, with scores of 50 to 31, and run of five high for Bayne.

No games occur today or tomorrow, but Kirkland is matched against Banks for Monday afternoon.

RIVERS PUTS IN HARD WORK-OUT.

Joe Rivers did a good workout yesterday afternoon at Joe Levy's training quarters. While he only boxed five rounds, the rest of the work he did was all to the good, and if he keeps up this gait he will be in good condition for the Fourth of July bout. He boxed three rounds with Billy Capella and two with Young Abdul the Turk.

Rivera's work in the boxing, rope skipping and bag punching was full of ginger, and he appeared to enjoy it all, plainly showing that he can train right when he cares to do so.

In all he did fully fifty minutes' hard work, and Levy said he did about five miles on the road in the morning. Levy also said he would ad Loui Reece to his staff of training partners today and set a pace faster than he ever did since he entered the ring.

FOOTBALL STAR RETURNS.

WHITTIER, June 26.—Morris Bogue former Whittier College football star, returned to Whittier this week to spend the summer and to enter Whittier College again in September. Bogue was here two years ago and proved himself a fast backfield man. Since then he has spent a couple of years in Earlham College at Richmond, Ind., and was twice elected captain of that aggregation, and where he made the all-Indiana squad each year. The arrival of Bogue has started football dope for the autumn, and Coach Wilson expects to put out a good team.

"KID" EHMKE PITCHES.

"Kid" Ehmke will this afternoon make his first appearance of the week on the mound for Los Angeles, according to Frank Dillon's announcement. McCredie's heavers are so unreliable that he does not feel safe in making an advance selection. Higginbotham and West are both available for duty this afternoon.

A BASEBALL PARTY.

Miss Melba Berry, daughter of President Henry Berry, will this afternoon have 600 pupils of the Virgil Intermediate school at the Los Angeles-Portland game as her guests. A section of the grand stand will be reserved for them.

Courts.

COAST TENNIS CHAMPIONSHIPS.

MISSES TARILTON AND TENNANT TAKE FIRST IN DOUBLES.

Splendid Programme for Today Includes Singles Contest Between Helen Baker and Mrs. Niemeyer and Exhibition Play by Maurice McLoughlin—Summary.

[BY A. P. NIGHT WIRE.]

SAN JOSE, June 26.—Two Coast championships were decided today on the courts of the Naglee Park Tennis Club of San Jose, where the Pacific Coast tennis championships are held.

Miss Carmen Tarilton and R. C. Van Vliet, Jr., defeated Miss Helen Baker and Charles F. Stickney for the mixed doubles championship in a three-set match, the score being 6-3, 6-8, 6-1. The play was close throughout and was decidedly interesting to the large gallery of spectators.

Miss Eleanor Tennant and Miss Carmen Tarilton defeated Miss Helen Baker and Mrs. H. A. Niemeyer for the Pacific Coast championship in women's doubles. This event was won in straight sets by a score of 8-6, 6-2, but the play was much closer than the score indicated.

Tomorrow morning the women's championship of the Pacific Coast will be played, Miss Helen Baker and Mrs. H. A. Niemeyer being the contestants.

In the afternoon Maurice E. McLoughlin, United States tennis champion, will play an exhibition doubles match with John R. Strachan as a partner against William Johnston and Clarence J. Griffin.

The junior championships of the Pacific Coast are being played under the supervision of Sidney R. Martin. Roland Roberts and H. V. D. Johns stand out in these events.

Following is the summary of today's play:

Women's championship doubles, final round: Miss Eleanor Tennant and Miss Carmen Tarilton defeated Miss Helen Baker and Mrs. H. A. Niemeyer, 8-6, 6-2.

Mixed doubles championship, final round: Miss Carmen Tarilton and Robert C. Van Vliet, Jr., defeated Miss Helen Baker and Charles F. Stickney, 6-3, 6-8, 6-1.

Junior singles championship, preliminary round: William D. Walker defeated Harry Maynard, 6-1, 7-5; David Mansfield defeated Paul Franklin by default; H. V. D. Johns defeated Coltman Shepard by default; Frank T. Hanchett defeated E. Londin, 6-2, 6-1.

First round: Leon Strauss defeated Morgan Fottrell, 6-2, 3-2, default; Walker defeated Mansfield, 7-5, 6-4; Johns defeated Hanchett, 6-2, 6-1; Roland Roberts defeated Walter Bonnaheim, 6-0, 6-2.

Junior doubles championship, first round: Frank T. Hanchett and William D. Walker defeated Harry Maynard and David Mansfield, 6-0, 6-1.

Women's handicap singles, semi-final round: Miss Helen Baker (owe 30) defeated Miss Irene Norman (owe 15 3-6,) 6-3, 6-1; Miss Marjorie Wale (owe 15) defeated Mrs. S. C. Maynard (15,) 6-2, 6-2.

Men's handicap singles, second round: John C. Rohlfs (owe 3-6) defeated Robert C. Van Vliet (scratch,) 6-3, 6-2.

Semi-final round: Roland Roberts (owe 30) defeated Rohlfs (owe 3-6,) 6-1, 5-7, 6-4; Charles F. Stickney (owe 15) defeated A. M. McCray (owe 15,) 6-4, 7-5.

Men's handicap doubles, preliminary round: John C. Rohlfs and Charles F. Stickney (owe 15) defeated E. A. Klein and H. H. Haight (owe 15) by default; John H. Brackett and W. G. Knowlton (3-6) defeated Stanley J. Smith and Reuben G. Hunt (owe 15) by default; James A. Code and Clarence Griffin (owe 15) defeated Chalmers and Maples (15) by default; Nelson G. Welburn and W. P. Ellis (15) defeated Bowie Detrick and Marshall Evans (owe 15 3-6,) 4-6, 10-8, 6-1; Leon Strauss and Fitz Guerin (owe 15 3-6) defeated A. M. McCray and Marshall Evans (owe 15 3-6,) 7-5, 3-6, 6-4; Roland Roberts and H. V. D. Johns (owe 30) defeated John Broderick and Roy Lieb (scratch,) 6-1, 6-3; Ed A. Costello and William D. Walker (15) defeated R. O. Miles and Robert C. Van Vliet, Jr. (scratch) by default.

First round: Costello and Walker defeated Edwin M. Otis and George Finkenstedt (15,) 6-4, 6-4.

GIRLS TO SEE BRANT BOX.

Battling Brant and Emil Linquist, heavyweights, will be the star attraction at the Western Athletic Club tonight.

The club will be thrown open to the public tonight and a special gallery has been provided for women and escorts. Feminine members of the photoplayers' world have shown quite an interest in the game and the Kalem company will attend in a body.

The programme will be as follows: Walter Rost versus Nev Campbell, 125 pounds; Benny Yanger versus Bob Richards, 130 pounds; Frank Guess versus Kid South, 118 pounds; Jimmy Arrouses versus Louis Streicher, 108 pounds, and Eddie Manning versus Al Krohn, 140 pounds.

WITH THE ANGLERS.

D. K. Caldwell of this city leaves Friday for Lake county. He expects to fish and hunt and will be gone about two weeks.

H. H. Beckwith and Mr. Anderson of Glendora leave Saturday for one week's fishing trip in the Santa Ana Canyon.

R. G. Clelland leaves today for Dinuba, there to join E. P. Cochran, from which place they will leave for the Kings River. Fishing and hunting is their object.

Roger Williams, E. Worley and Mr. Batcheller leave Sunday for Deep Creek on a two weeks' fishing trip.

Dr. G. W. Carter and party of ten will leave in two overland cars for Yosemite, Tahoe and Mt. Shasta. They expect to do considerable fishing and hunting on this trip.

P. E. Bean, while fishing on the San Pedro breakwater Tuesday caught a ten-pound rock bass on a six-ounce Shaver rod.

Last Sunday "Bob" Paulsen and Harry Vines, two prominent local sportsmen, caught the trout limit in the west fork of the San Gabriel. This coming Sunday they will do fancy casting at Venice after the bathing suit parade.

CHIP AND ROGERS DRAW.

[BY DIRECT WIRE—EXCLUSIVE DISPATCH.]

SAN FRANCISCO, June 26.—Joe Chip was mighty lucky to get as good as a draw against Al Rogers in their four-round bout tonight at Pavilion Rink. Despite the fact that Chip comes recommended as the brother of the redoubtable George and presumably has a further reputation by way of winning over the same Al McCoy who knocked out George, Joe was in many a tight hole tonight, and it was probably a half knockdown and half slip that took Rogers to the mat, which evened up the affair in the eyes of Referee Harry Foley.

"Everything Outing and Athletic"
Cyas-Cline Co. 6th at Spring
214 W. 3rd.
8 STORES TO SERVE YOU.

TENNIS GUIDE COUPON
THE LOS ANGELES TIMES
Will give away
Wright & Ditson's Official Tennis Guide for 1914 FREE
Present this coupon at the B. H. DYAS COMPANY SPORTING GOODS Store 7th Street between Broadway and Hill Street and get the 1914 Tennis Guide FREE.

30 Years of Integrity
MULLEN & BLUETT CLOTHING CO.
BROADWAY at SIXTH

PURITAS Distilled Water 5 Gallons 40 Cents

"The cool delight of the damp woozy sand. The merry ripple of receding water. The big blue rumbling monster with its fringe of foam. And then the catch of your breath and the thrill of your season's first plunge. How different a man feels—how ready for tomorrow."
—Jacquilin Cleaux.

—come a'bathing Sunday
BE one of the hundreds who will erase the weary-weary of the meal ticket's grind Sunday. It will be the biggest day yet at all the beaches.

Bathing Suits
$1½ to $6 —*Woolens and cottons, fast, shrinkless, fitables different and guaranteed.*

Boothwood
221 S. Spring Bdwy. at Sixth
—*the home of Hart Schaffner and Marx $18 to $40 clothes*

Times Directory
Of Automobiles and Accessories

Cartercar — AND I. H. C. TRUCKS — California Moline Plow Co. 1330 S. Flower. Main 5653, 2078

De Lisa — CADILLAC AGENCY — Twelfth and Main Streets — Main 8782. — Tires and Accessories

Locomobile Co. of America — Pico and Grand. Main 5468; F7473.

Metz — CARS delivered to Los Angeles.—High grade Roadster Cars. Fully guaranteed. Standard equipment throughout. 4-Cyl. 22-H.P. motor. Reach ring. Lots. Write for Catalog, or call at local office of METZ COMPANY, 118 West Pico St. Phones Main 1893; Home 21917. $530

Moore — Gas and Distillate Trucks Manufactured by PACIFIC METAL PRODUCTS COMPANY. Main Office and Works, Terrance, Cal. Home 10301. Sunset Terrance 32. Service Station 3260-70 Lacy St., Los Angeles, Cal. Home 31112. East 183. Factory Branch, San Francisco, Cal.

Moreland — DISTILLATE MOTOR TRUCKS Manufactured in Los Angeles By Moreland Motor Truck Co., North Main and Willard.

Pathfinder 6-60 — Main 3884 A2094 — Pathfinder Motor Car Co. (Inc.) 1114-16 South Olive Street

SAVAGE TIRES — MADE IN CALIFORNIA Los Angeles Branch 1222 SOUTH OLIVE STREET Bdwy 5032—Phones—F7580

White — GASOLINE CARS and TRUCKS MAIN 5508 F5559 — PIONEER COMMERCIAL AUTO CO. 1017-19 North Alameda Street.

20 for 10c

Quality! Not premiums

Every time you buy another brand you waste money and pleasure

Buy Camels—new cigarettes that sell 20 for 10c—and can't be duplicated at any price.

Here's a cigarette made of choice quality Turkish and domestic tobaccos that meets with instant favor due to the process used in the blending of these tobaccos.

Don't look for premiums in Camel packages. The cost of the tobaccos prohibits their use.

If your dealer can't supply you, send 10c for one package or $1.00 for a carton of ten packages (200 cigarettes), postage prepaid. After smoking one package, if you don't find CAMELS as represented, return the other nine packages, and we will refund your money

R. J. REYNOLDS TOBACCO CO., Winston-Salem, N. C.

$10 WATCHES
Montgomery Bros., Jewelers. 4th & Broadway.

Religious.

BIBLE AND THE USEFUL ARTS.

Local Ministers Unite in a Vacation School.

"The Old Swimmin' Hole" Is Preacher's Topic.

Minister Will Recite Bible Masterpieces.

An association has been organized in this city in the interest of religious education and child welfare. The movement is a national one, headed by Robert E. Speer, and the local branch is known as the Los Angeles Daily Vacation Bible School Association. The officers are Mr. Speer, president; W. L. Green, Pasadena, vice-president, with the following local members of the Executive Committee: Rev. David W. Crane, Dr. J. A. Baber, Mrs. A. G. Wells, Mrs. Lelia E. Coulter and J. D. Radford, the latter being treasurer. The movement has the indorsement of Dr. John Balcom Shaw, Dr. J. Whitcomb Brougher, Rev. E. F. Ryland, Rev. M. H. Turk, Dr. John Willis Baer, Dr. G. F. Bovard and Supt. Francis of the public schools. The superintendent is W. B. Percival, Jr.

The schools, which are designed to take advantage of the idle vacation days, when boys and girls who cannot leave the city spend much of their time on the streets, will open on Monday, July 6, and will be absolutely free. They will be under expert instructors, and will teach many useful things as well as study the Bible.

They will be held at the following places: Second and St. Louis streets, Boyle Heights; Calvary Baptist Church; Third and Clarence streets, Mission Church; Third street and Fremont avenue, Friends' Church. It is the plan that all churches in each neigborhood will co-operate in efforts to secure attendance at the schools.

Besides religious instruction, the character of which may be judged by the men who stand back of the movement, the work will be musical, industrial and recreational. Bible stories will be taught in many interesting ways, and the best of children's songs by the ablest teachers. The industrial work will include hammock making for the boys, raffia work, basketry and sewing for the girls, and there will be a kindergarten with a trained worker in charge. Play periods, open-air games and excursions will add attractiveness to the schools. All expenses will be paid by persons interested in the movement and there will be no demands for money from any of the children or their parents.

Similar schools were held last year in thirty-four cities in the United States, employed 1000 teachers, and reached over 50,000 children, who profited by the study and the enjoyments.

VACATION TIME.

HOW TO ENJOY THE OPEN.

Tomorrow morning Rev. C. C. Selecman of Trinity Methodist Church, South, preaching in Temple B'nai B'rith, will preach on "How to Make the Most of Our Vacation."

He will dwell on the physical, mental and spiritual need and benefit of a vacation. A trip to the "Old Swimmin' Hole," the old spring under the hill, and the cave that was so dear and mysterious to our childish hearts. A vacation spent away from the mad rush of city life, away from the foolish as well as the necessary demands of business and social affairs—this ceaseless tax upon time and energy. He will say a vacation should be a storing-up time; a time for the gathering of physical, mental, and spiritual reserve force, getting a new grip on one's self, making one's self fit to launch into the battle of life again with renewed courage; quick to see the solution of new problems that confront us, and with a strengthened hand to grapple with them. A vacation should be spent by answering the "Call of the Wild," out in the freedom of God's great out of doors, breathing in the elixir of the pure air of the mountains, or the invigorating breath of the sea; bathing in the sunshine and dreaming in the shade; laying aside conventions for a time and practicing sane living and rational thinking for a few weeks. From such a vacation, one would return with the sanity of laughter, the genius of common sense, and the tonic of hope.

AN INNOVATION.

RECITAL OF MASTERPIECES.

Dean MacCormack of St. Paul's Pro-Cathedral will offer an innovation in church services on Sunday evening, when he will give a popular recital of Biblical masterpieces. The programme will include "Sampson's Wedding Feast," "The Dramatic Indication of Jehovah at Carmel," "The Great Arraignment," "Wisdom and the Strange Woman," "An Elegy of a Broken Heart." The large vested choir of men and boys will sing by request the number given at the late Ellis Club concert, which was received with marked approval. In the morning his subject will be, "A Week-End With Jesus Above the Snowline.

A patriotic parish reception will be held in St. Paul's parish house on Wednesday afternoon and evening, from 3 o'clock to 5 o'clock and from 8 o'clock to 10 o'clock, under the auspices of "The Seventy."

BIBLE INSTITUTE.

COMMENCEMENT EXERCISES.

Though its great structure is far from being complete, the Los Angeles Bible Institute held its commencement exercises in the new auditorium last night, granting diplomas to seventeen men and women who have completed the course. The address was delivered by Rev. T. C. Horton, superintendent of the institute, and following are the names of the graduates: J. O. Bovee, Robert E. Glaze, John A. Gustafson, George L. Hampton, Harry E. Hardy, William B. Hunter, Albert Seigle, Benjamin F. Stead, James A. Vaus, Mrs. J. O. Bovee, Miss Lulu M. Crowell, Miss Edith Menzer, Miss Betty A. Pierson, Miss Mary E. Ross, Miss May T. Smith and Miss Helen Weightman.

LOOKING AT HOME.

MATERIALISTIC CHRISTIANS.

At University Methodist Episcopal Church Sunday morning Rev. James Allen Geissinger, D.D., will preach on the topic, "The Outlook from Calvary." In the evening Dr. Geissinger's topic will be "Has Christ Ever Left the World?" He will comment upon Charles Sheldon's latest book, "Christ Is Here," Charles Morice's "A Vision of Christ" and the materialistic views of some Los Angeles Christians.

RELIGIOUS BRIEFS.

NOTES OF INTEREST.

And now it is "Girls' Night" in the First Methodist Church. Dr. Locke will preach tomorrow evening on "Our Girls; Does It Pay to Be a Girl? Are a Girl's Chances Equal to a Boy's?" Dainty refreshments will be served following the service. Suitable music will be rendered by the big choir under Carl Bronson. Bishop I. B. Scott, one of the leading colored men of this country, will preach in the morning, his subject being "Africa for Africans."

In Temple Auditorium, Dr. J. Whitcomb Brougher will preach in the morning on 'In' Love, and Four Ways to Show It." The special musical feature will be a cornet solo by Grace Helen Adams, with violin obligato by E. H. Clark. In the evening, Dr. Brougher's subject will be "A Tenderfoot in Boston; What He Saw and Didn't See." B. F. Pearson will also speak in behalf of the Union Rescue Missions. There will be a special musical feature, a xylophone number by Paul T. Young, accompanied by Walter S. Young.

At Immanuel Presbyterian Church, Dr. Robert Freeman of Pasadena will preach, exchanging with Dr. Shaw. The evening subject of Dr. Shaw will be "How a Christian Should Dress." The last of the "Pleasant Sunday Afternoons" will be held at 4:45, preceded by an inquirers' meeting conducted by Dr. Shaw in the auditorium. Outdoor service at 7 o'clock.

In Calvary Baptist Church, Rev. Alfred Mace of London will preach on Sunday morning and evening. The pastor, Rev. W. Leon Tucker, will occupy the pulpit of the First Baptist Church.

Rev. J. M. Barnhart of Union-avenue Methodist Church, will preach on "Sin" in the morning, and on "Prohibition vs. Personal Liberty" in the evening.

"Where Two Worlds Meet" will be the Sunday morning topic of Rev. M. H. Turk of the First Congregational Church. In the evening Miss Rahme Haider, the Syrian native of Palestine, will deliver an address on "Glimpses of Palestine." She will appear in rich native costume. A group of young women in costume will sing ancient Syrian songs.

A union meeting will be held in the Wilshire-boulevard Presbyterian Church Sunday evening to be addressed by Dr. Guy W. Wadsworth, all the churches of the neighborhood uniting.

At Wilshire-boulevard Christian Church in the morning Rev. F. W. Burnham will preach on "Men Whose Hearts God Has Touched."

Rev. T. C. Horton of the Bible Institute will preach tomorrow morning and also in the evening in Central Presbyterian Church.

Robert C. Root, secretary of the Los Angeles Peace Society, will speak in the Pico Heights Congregational Church on Sunday night on "The Doom of War, and Why." Rev. J. M. Schaeffle will preach in the morning on "A Fair Question."

The camp meeting of the Pentecostal Church of the Nazarene opened at Pasadena on Thursday to continue ten days, in charge of Rev. W. C. Wilson, district superintendent.

The subject of Dr. Robert Coyle at Westlake Presbyterian Church tomorrow will be "Pardon and Pain" and "Should We Have a Protestant Catholic Church?"

Evangelist Burton Allen Poe Hall, recently from Texas, will address the men's meeting at the Y.M.C.A. Sunday afternoon. His subject will be "The Wage Question."

YOUR BIBLE LESSON.

Helps Prepared for "The Times" by Dr. G. Campbell Morgan, the World-Famous Expositor.

THE SEEKING SAVIOR.

LESSON: Hebrews iv. 14; v. 10.

GOLDEN TEXT: Luke xix. 10.

"For the Son of Man came to seek and to save that which was lost."

(14) Having then a great high priest, who hath passed through the heavens, Jesus the Son of God, let us hold fast our confession.

(15) For we have not a high priest that cannot be touched with the feeling of our infirmities; but one that hath been in all points tempted like as we are, yet without sin.

(16) Let us therefore draw near with boldness unto the throne of grace, that we may receive mercy, and may find grace to help us in time of need.

(1) For every high priest, being taken from among men, is appointed for men in things pertaining to God, that he may offer both gifts and sacrifices for sins.

(2) Who can bear gently with the ignorant and erring, for that he himself also is compassed with infirmity.

(3) And by reason thereof is bound, as for the people, so also for himself, to offer for sins.

(4) And no man taketh the honor unto himself, but when he is called of God, even as was Aaron.

(5) So Christ also glorified not Himself to be made a high priest, but he that spake unto Him, Thou are My Son; this day have I begotten Thee.

(6) As He saith also in another place, Thou are a priest forever, after the order of Melchisedek.

(7) Who in the days of His flesh, having offered up prayers and supplications with strong crying and tears unto Him that was able to save Him from death, and having been heard for his godly fear.

(8) Though he was a Son, yet learned obedience by the things which He suffered.

(9) And having been made perfect, He became unto all them that obey Him the author of eternal salvation.

(10) Named of God a high priest after the order of Melchisedek.

As the lessons of the first quarter were mainly concerned with Jesus as the great Teacher, those of this quarter have revealed Him as the Great Savior.

The Golden Text summarizes in the words of the Lord Himself the meaning and the purpose of all His activity. "The Son of Man came to seek and to save that which was lost." This subject is illustrated from first to last in His own methods with men, but principally in His preparation of His disciples to share in this essential work. Omitting the special lessons for Easter and Whit-Sunday, we have had ten, and in reviewing them we discover that most of them show the Lord at this work of preparing His disciples.

Those which most perfectly illustrate Him seeking, have been those of His table talk, the rich man and Lazarus, and the young ruler.

In the first of these it is evident that His purpose in rebuking guests and hosts was that of bringing them to a higher level of life, and the parable following thereupon in which He spoke of the great supper was His unveiling of the willingness of God to receive such as are in need, and His refusal of those who refuse Him. In all this our Lord was seeking these men.

The parable of the rich man and Lazarus was uttered in solemn warning of the Pharisees, who were mastered by the love of money, by which He sought to compel their attention anew to the relation between the attitudes of this life and the destiny of the life that lies beyond. The whole story of the young ruler is a wonderful illustration of how He seeks men.

The supreme illustrations of His savings are those contained in the lesson dealing with Him as the Friend of sinners. The picture of the publican justified is that of a man restored to right relationship with God by way of his own repentance, and the consequent activity of the Divine mercy; while that of Zacchaeus is the picture of a man restored to right relationships with his fellow-men as the result of restoration of right relationship with God.

In the other six lessons we have the teaching in which He was preparing His disciples for co-operation in His work. In His words to the multitudes by which He sifted them. He revealed His need for helpers, and the terms upon which it is possible for men to render Him true service. In the two lessons dealing with the parable of lost things, spoken in answer to the criticism of Pharisees and scribes, He was unveiling the Divine heart, and revealing the Divine activities, in order that men for all time might know His purpose, and, as they desired to co-operate with Him, conform thereto.

The lessons dealing with stewardship, and the true motive in service, were directed to the same end; while the teaching on the coming of the kingdom was calculated to fill the hearts of those who would serve Him in the period between the advents with confidence, as they go forth under circumstances of difficulty, to offer the kingdom of God to men.

THE TEACHING.

As we thus review the whole of these lessons, the things which remain with us are the things concerning Christ. The whole of this period in the ministry of our Lord was characterized by the hostility of the ruling classes, and as we follow Him from place to place, from work to work, from teaching to teaching, we are filled with a sense of wonder at His infinite patience.

His compassion is equally manifest. For men in their sin and in their need His heart was ever full of tenderness, and the impulse of all His words, both severe and gentle, was that of His desire to seek and to save. Compassion as revealed in these stories was never that of weak sentiment. It always moved in answer to holiness, and that, because love could make no peace with what destroys men.

His faithfulness in dealing with men is also remarkably set forth. For guests and hosts, for rich and poor, for rulers and ruled the Pharisees and publicans, His method was ever that of dealing with them according to the actual facts of their need. Neither privilege nor lack afforded an excuse for a severity that was unmerciful, or for a tenderness that was unfaithful.

While this is true, the whole of the lessons illustrate the variety of His methods; that is to say, He dealt with each case according to the demand which it made. He had no stereotyped formula for speaking of the kingdom, or showing men the way thereinto.

Through all these stories, the one aim of the Lord is ever seen. From devotion to it He never swerved. He was always seeking and saving.

At the close of these lessons, all those who profess to follow Him may inquire, Tre we really with Him or against Him?

CHRISTIAN ENDEAVOR.

BY WILLIAM L. ELLIS.

STANDING UP AND STANDING BY.

Terse Comments on the Uniform Prayer Meeting Topic of the Young People's Societies—Christian Endeavor, etc.—for June 28. "Civic Reforms That Endeavorers Should Promote."—Isa. 1:10-20.

Over and over again I have heard leaders in civic reform say: "The trouble with church people is that they cannot be counted upon. The fact that they are religious is no guaranty that they will vote against corruption and for good government." The charge is too sweeping to be entirely true, but there is truth in it. To that extent it is an indictment. If Christianity is not synonymous with righteousness, then it is a mockery of all the teachings and spirit of Jesus. If the saved are not sal; they are not saved! We cannot escape the clearer demand of the scriptures that all who are confessed disciples of Jesus are sent into this world to stand up for the coming kingdom and to stand by it.

Religion that will not stand the test of election day will scarcely stand the test of the judgment day.

How advanced the position of the church of today is upon the great moral reforms is shown by the fact that several of the principal denominations unequivocably demand that their members shall bear no part whatsoever in the liquor traffic; and that even to sign a saloonkeeper's application for a license subjects one to expulsion from church membership. This is a far cry from the day when eminent churchmen derived their wealth from the manufacture and sale of intoxicants. And the tide of the times is still setting strongly in the direction of dissociating the church from all that smacks of social or civic or economic ill. Thus, some churches will not permit men to remain in their membership who own properties used for immoral purposes; and the day is not far distant when a Christian will be publicly dishonored, if not actually unchurched, if he is allied with corporations which do injustice to their employees or which have corrupt dealings with public officials. Even membership in a political party which is proved guilty of criminal alliances will one day be impossible to the Christian.

We serve our apprenticeship to heaven while on earth. And the more heavenly we make our earthly surroundings the more worthy we are of citizenship in the heaven beyond the grave.

Something is lacking in the religious life of every person who is not making some definite contribution to the well-being of his own neighborhood.

Endeavorers have been particularly efficient in good citizenship because they have the zeal of youth, greater leisure than older persons, and freedom from entangling alliances. They also are trained in organization. It is easier for them to canvass a community in behalf of a righteous cause than for any other organization. Every society should have a Christian citizenship committee, with some definite, tangible, neighborhood work, no matter how humble, upon its programme.

Patriotism must be put before partisanship, else partisanship will destroy patriotism.

An elementary task in behalf of good government is to get out the voters on election day, regardless of how they vote. Unfortunately, it is generally true that the persons who need to be reminded and incited to fulfill their sovereign duty of casting a ballot are those commonly called "good citizens."

The adult Bible classes are debating and signing a "vow" that is fraught with large possibilities for good citizenship. It reads as follows:

"As the people look forward to another election, I solemnly vow myself, to my State, and to my country, this pledge, that I will always endeavor to play a freeman's part as a true patriot.

"I will strive to keep an open mind, free from bitterness, class hatred, nationalism, sectarianism and all narrow prejudices, and intent only on serving my State and country.

"I will vote as my own enlightened conscience dictates, and with a sense of my responsibility to God. No considerations of personal interest, personal friendship or personal relationship shall sway me in the exercise of this highest of all my manhood privileges and obligations.

"I will strive to be such a citizen as my country, in her highest need today and in the future, may count upon always. This pledge that no party or faction can count upon me. My first and constant allegiance is to my State and nation.

"In thus vowing loyalty to my State and to my land and to my own manhood, I also pledge myself to use all honorable methods to overthrow any politician or party that in any way seeks to corrupt the electors, or that brings dishonor upon the name I can name.

"I make this vow of independence and loyalty after deliberate thought, relying upon the help of the God our fathers in keeping it."

The old-fashioned office of bearing witness against evil-doers is a form of civic righteousness, now greatly needed than now. This is the day of democracy, and public opinion rules. Let all offending men in public life, men who are false to private virtue and official integrity, feel its outspoken condemnation of Christian sentiment. It does a bad man good to know that he is despised by good people. This is virtue's most powerful weapon in her eternal war with vice.

Unexplained.

AN EPIDEMIC OF RESIGNATIONS.

A NUMBER OF ARMY OFFICERS LEAVE THE SERVICE.

Besides the Surrender of Papers at San Francisco Private Advices Are Received that Several of the Younger Men on Mexican Border Will Quit.

[BY DIRECT WIRE—EXCLUSIVE DISPATCH.]

SAN FRANCISCO BUREAU OF THE TIMES, June 26.—For some reason as yet unexplained there not is a veritable epidemic of resignations of army officers from the service, all of which resignations have been accepted by the President.

Second Lieutenant Wyndham K. Manning, Twenty-sixth Infantry, has resigned and will leave the service June 30. Second Lieutenant Wilbur R. Anderson, Thirtieth Infantry, also renders his papers August 1. First Lieutenant James R. Campbell, Coast Artillery Corps, is allowed to quit the service on the first of August. First Lieutenant Charles R. Castle, medical corps, has resigned, as has Second Lieutenant David X. Sykes, Coast Artillery Corps. First Lieutenant Ralph M. Le Compte, who resigned some time ago from the medical reserve corps, has received notice that his resignation has been accepted.

Private advices have been received here that several of the younger officers now on the Mexican border are planning to file their resignations.

JAP IS DEPORTED, WHITE WIFE HELD

PARENTS OF AMERICAN GIRL PREVENT HER FOLLOWING HUSBAND.

[BY DIRECT WIRE—EXCLUSIVE DISPATCH.]

SAN FRANCISCO BUREAU OF THE TIMES, June 26.—As the result of preparing to follow her oriental husband to Japan, where he was deported by the immigration officials a month, Mrs. Louise McIlvain Gato, a pretty American girl, was stopped today and placed in custody.

The parents of the girl who is the wealthy ranchers of Roseville, Cal., have been wiring the various police departments of the Coast cities to apprehend the girl and send her back to them.

The romance of Louise McIlvain and Manzo Gato, a Japanese student four, scion of a prominent family of Japanese bankers, began in Omaha, Neb., two years ago. Later Gato and they came to this State, Gato taking a steamer in San Diego harbor, where were married on the high seas by Capt. James King, commander of the vessel. They returned and went to Los Angeles, where they registered at a hotel at No. 311½ Commercial street.

The first jar to their connubial bliss occurred when Gato was arrested and charged with violating the Japanese White Slave Act. He was tried and was deported May 20.

"I love my husband," said Mrs. Gato at the City Prison. "He treats me better than any white man I ever knew, and I intend to join him in Japan as soon as this matter is straightened out."

WHEAT KING'S SON SUED IN CHICAGO

MRS. CROSSMAN SAYS HE ESTRANGED HER HUSBAND FROM LOS ANGELES MAN.

[BY DIRECT WIRE—EXCLUSIVE DISPATCH.]

CHICAGO BUREAU OF THE TIMES, June 26.—Suit for $100,000 damages, charging the alienation of the affections of her husband, Earl Crossman, was filed against William J. Patten, son, Chicago broker and one of the former wheat king "Old Hutch" of the Board of Trade as "Old Hutch" was known, by Mrs. Carrie Crossman this afternoon. The suit was entered in the superior county court at Joliet.

Mr. Crossman was formerly assistant cashier of a Chicago bank controlled by Hutchinson, and is supposed to be in Los Angeles.

Involved also in the suit is Mrs. Crossman and thousands of dollars worth of rare bac, oriental rugs, paintings and furnishings.

In her petition filed today Mrs. Crossman accused Patten of making improper proposals to her in the absence of her husband, thus estranging her husband from her and giving him false reports of her conduct.

GO TO CHURCH TOMORROW

"I go to church because I revive my spiritual welfare with God; and hearing the good that comes from the pulpit gives me strength for the following week's work."
—J. J. D'VAUX, General Manager Reo Pacific Company.

EPISCOPAL.

Christ Episcopal Church
Twelfth and Flower Streets.
REV. BAKER P. LEE, Rector.

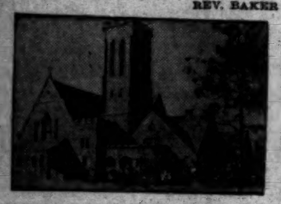

SUNDAY, JUNE 28, 1914.

7:30 a.m.—Holy Communion.
9:30 a.m.—Sunday-school.
11 a.m.—Morning Prayer and Sermon.
4 p.m.—Richard Bennett will read "Damaged Goods."
7:45 p.m.—The choir under direction of Archibald Sessions will render Mendelssohn's "Christus," an unfinished oratorio.

The public is most cordially invited to hear Mr. Richard Bennett read "Damaged Goods" at 4 o'clock. An especial invitation is extended to the clergy of the city and seats will be reserved for them in the chancel.

ST. JOHN'S EPISCOPAL CHURCH
WEST ADAMS AND FIGUEROA STS.
Take Grand Ave. cars to Adams St. or University car to Chester Place and walk through Chester Place.
REV. GEORGE DAVIDSON, M. A., Rector.

7:30 a.m. ..... Holy Communion
9:30 a.m. ..... Sunday-school
11 a.m. ..... Morning Prayer, and Sermon by the Rector
7:30 p.m. ..... Evening Prayer and Sermon, "The Rector will Preach
To any and all services of the Church the general public is cordially welcome.

ST. PAUL'S PRO-CATHEDRAL
523 SOUTH OLIVE ST.
DEAN MacCORMACK WILL PREACH.
Morning: "A WEEK-END WITH JESUS ABOVE THE SNOW LINE."
Evening: "A POPULAR RECITAL OF BIBLICAL MASTERPIECES."
7:45 a.m.—Holy Communion. 9:30 a.m.—Sunday-school.

BAPTIST.

TEMPLE AUDITORIUM
FIFTH AND OLIVE
DR. J. WHITCOMB BROUGHER,
Pastor, preaches twice tomorrow.
11:00 A.M.
"IN LOVE, AND FOUR WAYS TO SHOW IT"
Anthem by Big Choir.
Soprano Solo, MRS. ROBERT A. SMITH.
Special Feature—Cornet Solo
GRACE HELEN ADAMS.
7:30 P.M.—"A TENDERFOOT IN BOSTON—What He Saw and Didn't See."
Special invitation extended to all people from New England. Thrilling testimonies by men from Union Rescue Mission. Bass Solo, GEORGE H. BEMUS. Anthem and Quintette. SPECIAL XYLOPHONE NUMBER BY YOUNG BROS. Gospel Solo, MISS ALICE LOHR. 2500 free seats. Everybody welcome.

Calvary Baptist Church COR. ST. LOUIS AND SECOND STREETS. PASTOR, W. LEON TUCKER.
Rev. Alfred Mace, Pastor and Bible Teacher of London, will speak at Calvary, Sunday morning, on "Forgiveness of Sin in Three Aspects," and in the evening on "Grace, What It Brings, Teaches and Expects."

First Baptist Church So. Flower St., between 7th & 8th. FRANK H. SMITH, Assistant.
Rev. W. Leon Tucker, Pastor of Calvary Baptist Church, will preach morning and evening. All Seats Free. A Cordial Welcome for Everybody.

METHODIST.

TRINITY M. E. CHURCH, SOUTH,
REV. CHAS. C. SELECMAN, Pastor.
Service held in Temple B'nai B'rith, Hope and Ninth Sts.
Morning service, 11 a.m. Subject, "How to Make the Most of Your Vacation."
Evening service, 7:45 p.m. Subject, "The Immigration Problem."

THERE IS NO GOD 7:30 P.M.
WEST ADAMS METHODIST EPISCOPAL CHURCH.
W. L. Y. DAVIS, PASTOR.
"WHY DOES GOD HIDE HIMSELF?" AT 11 A.M.

WESTLAKE METHODIST EPISCOPAL CHURCH
Burlington and West Eighth. THE REV. D. F. HOWE, D. D., Pastor. Sunday-school, 9:30 a.m. Public Worship, 11 a.m. Epworth League, 6:45 p.m. Public Worship, 7:45 p.m. A substitute for the gospel of Christ is never used in this pulpit. Appropriate music at all services by the Orchestra, Chorus Choir, Quartette and Organist.

CHRISTIAN.

Wilshire CORNER WILSHIRE BOULEVARD AND NORMANDIE (W. SIXTH ST. CAR.)
REV. FREDERICK W. BURNHAM, Pastor.
11 a.m.—"Men Whose Hearts God Has Touched." 7:45 p.m.—Union Service at Wilshire Presbyterian Church, 3rd and Western.
A HOME-LIKE CHURCH. A HELPFUL MESSAGE.

First Christian CORNER 11TH AND HOPE STS.
REV. RUSSELL F. THRAPP, MINISTER.
REACHED BY ALL CAR LINES.
11 a.m.—"THE SWEETEST MESSAGE EVER GIVEN."
7:30 p.m.—"SITTING BY THE ENEMY'S FIRE." Music by Quartette and Chorus.

CONGREGATIONAL.

FIRST CONGREGATIONAL CHURCH
SOUTH HOPE ST., NEAR NINTH.
Rev. Wm. Horace Day, D. D.; Rev. Morris H. Turk, Ph. D., Pastors.
11 a.m.—Dr. Turk's Subject: "Where Two Worlds Meet."
7:45 P.M. Miss Rahme Haider, the Syrian.
"GLIMPSES OF PALESTINE."
Miss Haider will appear in native Syrian dress and a group of young ladies in costume will sing.
ANCIENT SYRIAN SONGS.

UNITARIAN.

FIRST UNITARIAN CHURCH
South Flower Street, Between Ninth and Tenth.
REV. E. STANTON HODGIN, Minister.
Sunday morning topic, "JOSEPH MAZZINI, REVERENCE FOR DUTY." Special music by Quartette Choir. Sunday-school, Young People's Class and Social Service Class at 10 o'clock. C. C. Kelso of the L. A. High School will speak to the Social Service Class.

PRESBYTERIAN

DR. ROBERT FREEMAN DR. JOHN BALCOM SHAW
TWO GREAT, GOOD MINISTERS PREACH AT
IMMANUEL Presbyterian Church
Figueroa at Tenth.
FREE SITTINGS.
Morning Service, 11 o'clock: "THE MESSAGE OF A GREAT HYMN."
Evening Service, 7:30 o'clock: "WHAT A CHRISTIAN SHOULD WEAR."
COME AND PROFIT BY THESE SERMONS. OPEN AIR SERVICE AT 7 P.M.

FIRST PRESBYTERIAN CHURCH.
CORNER TWENTIETH AND FIGUEROA.
REV. EDWARD CAMPBELL, D.D., Pastor.
Sunday Services: Sunday-school, 9:45 a.m. Preaching, 11 a.m. Wednesday, 7:45 p.m. Junior Endeavor, 3 p.m. Senior Endeavor, 6:30 p.m. Sunday, 11 a.m., topic, "The Virtue of Contentment." 7:30 p.m., subject, "Loving Ministry to Christ." Good music by quartette. Take Washington and University cars.

3RD PRESBYTERIAN CHURCH EAST ADAMS STREET, JUST WEST OF SAN PEDRO STREET.
REV. HERBERT H. FISHER, Pastor.
Sunday-school, 9:30 a.m. Christian Endeavor, 6:30 p.m. Morning at 11 o'clock, "MASTER MINDS." Evening at 7:30, "BARABBAS OR CHRIST," Reading by MRS. PEARL MEADE BARRY.

WESTLAKE PRESBYTERIAN CHURCH.
REV. ROBERT FRANCIS COYLE, D. D., MINISTER.
Morning: "PARDON AND PAIN."
Evening: "SHOULD WE HAVE A PROTESTANT CATHOLIC CHURCH?"
SPECIAL MUSICAL PRELUDE 10:45 TO 11 A.M. PIPE ORGAN, VIOLIN, CELLO.
GRANDVIEW ST. AT WEST NINTH. TAKE WEST NINTH CARS.

CHRISTIAN SCIENCE.

Christian Science Churches
FIRST CHURCH, 1344 South Alvarado Street, near Pico.
SECOND CHURCH, West Adams, near Hoover.
THIRD CHURCH, 734 South Hope Street.
FOURTH CHURCH, Friday Morning Clubhouse, 940 S. Figueroa St.
Services: Sundays, 11 a.m. and 8 p.m. Sunday-school, 9:30 a.m. Wednesday meeting, 8 p.m.
Sermon from Christian Science Quarterly. Subject: "CHRISTIAN SCIENCE."
CHRISTIAN SCIENCE READING ROOMS.
704 Herman W. Hellman Building. 2222 South Union Avenue.
630 South Alvarado Street. 6380 Hollywood Boulevard.

THEOSOPHY.

UNITED LODGE OF THEOSOPHISTS
Fifth Floor Metropolitan Building, Broadway at Fifth Street
Sunday, 8 p.m.—"Practical Occultism"
Theosophists and others who are seeking a Philosophy of Life that really "explains" are invited to attend. No fees, charges or collections. Questions invited and answered. Free Reading and Magazine Room open daily 9 to 5, Saturdays 9 to 12—not open Sundays.
Friday, 8 p.m.—"Sleep, Dreams, Death"

NEW THOUGHT.

CHURCH OF THE NEW THOUGHT
18th and Figueroa.
HARRY GAZE, LEADER.
11 a.m.—"THE ETERNAL NOW"—Mr. L. W. Blinn.
8 p.m.—"HEALTH, HOW TO GET IT, HOW TO KEEP IT, BY ONE WHO HAS IT"—Edward B. Warman.
Harmony Bible Class at 10 a.m., conducted by L. W. Blinn. Sunday-school at 11 a.m.

HOME OF TRUTH.
Sunday services, 11 a.m., in Blanchard Symphony Hall, 252 South Hill St. Discourses by Betty Simonds, June 28th, "THE METAPHYSICAL TRINITY." Evening service, 8 o'clock, at Home of Truth Chapel, 802 South Union Ave. Bible Stories by Adelina Becker. All welcome.

ADVENT CHRISTIAN.

FIRST ADVENT CHRISTIAN CHURCH,
138 NORTH AVENUE 22.
Rev. W. A. Tingle will have charge of all preaching services tomorrow.
Rev. A. H. Ericson, Pastor Advent Christian Church, Waltham, Mass., will supply the pulpit July 5th to August 30th inclusive.
Clarence E. Burch, returning Missionary to China, will give a Missionary address on Wednesday evening, July 1st.
COME FOR INTEREST AND PROFIT.

UNIVERSALIST.

FIRST UNIVERSALIST 1372 S. Alvarado St., Cor. Hoover St: (Take Pico car to Alvarado St. or W. 16th to Hoover.)
REV. G. ELLWOOD NASH, D. D., Pastor.
Sunday Services: Sunday-school at 9:45 a.m. Sermon at 11 a.m. Subject, "The House of Mirth or Wasted Life." 7:45 p.m., Sermon. Subject, "Great Scriptures, Proverbs 8."

PROGRESSIVE THOUGHT.

PROGRESSIVE THOUGHT
Dr. Lister gives a free lecture Sunday, 8 p.m., in Blanchard Music Hall, 252 S. Hill St., on "WHY YOU SHOULD BE INDIVIDUAL." Hear a Science without Belief, a Religion without Fear, a Philosophy that is unique in its expression of all Life, and the Life of all.

SPIRITUALIST.

THE CENTRAL SPIRITUALIST CHURCH, McKinley Hall, Mozart Theater, 7:30 Grand Ave. Sunday, 10 a.m. Free Healing. Dr. Austin speaks at 11 on "Salvation From the Standpoint of Spiritualism." Lyceum at 1:15. Seance by Mrs. Courtney and Mrs. Mapes at 2:30. Dr. Austin lectures at 7:45 on "The Universal Religion." Seance by Mrs. Courtney. Roosevelt Hall, Wednesday at 2:30, Mrs. Courtney reads Sealed Letters, and again at 7:30 after Dr. Austin's lecture. ALL OFFERINGS VOLUNTARY.

May Help If You Have Tuberculosis

Proper diet, fresh air and temperate habits aid persons suffering from Tuberculosis. Often more is needed. Reports show that Eckman's Alterative has brought about many recoveries. Read what it did in this case:—

Madison Lake, Minn.

"Gentlemen:—In December, 1908, I was taken with hemorrhages of the lungs, which confined me several weeks, each time to my bed. My doctor advised me to go West. In November I started for Denver, Colo. After my arrival I met Michael Brody, who, upon learning of my condition, urged me to take Eckman's Alterative. I kept on taking the medicine and improved fast. In March, 1910, I returned home. I am entirely well, have a good appetite and sleep well. When I left Denver my weight was 130 pounds. I now weigh 165, my normal weight. I thank God and your Alterative for my health." (Abbreviated.)

(Affidavit) PAUL L. FASNACHT.

Eckman's Alterative is most efficacious in bronchial catarrh and severe throat and lung affections and upbuilding the system. Contains no harmful or habit-forming drugs. Accept no substitutes. Sold by The Owl Drug Co. and leading druggists. Write Eckman Laboratory, Philadelphia, Pa., for booklet of recoveries.

Classified Liners

The Times reserves the right to classify all advertisements under appropriate headings.

Copy for classified advertisements or orders for more than one insertion, 14 words ...

Rates for real estate advertisements, to be classified under proper heads, will be ... per word per insertion. Other classified headings ... per word per insertion. Minimum charge for each division will be ... Count as you write. "The Line to Classify" ... Count as you write.

Any display discussion of The Times accounts in its columns than in the ... The Times cannot guarantee accuracy of reports ... Times will not be responsible for more than one time.

Corrections should retain receipts given by The ... is received before the ... is published without them.

The Times will not accept "phone or telegraph orders ... or change "Will Exchange" directions.

In The Times constantly endeavors to obtain the most attractive and efficient service, and will make ... complaints of, and make a personal ... for, any material errors it may make in ... to us, and make it wrong.

Copy for classified advertisements should be left at ... Main 8200, Home 10001, any time ... of Night, and secure payment ...

The Times will not be responsible for more ... incorrect insertion of any advertisement ... more than one time.

Advertisers

...their sovereign duty of casting ... are those commonly called ... citizens."

...e adult Bible classes are direct... and signing a "voter's vow" ... be brought with large possibilities ... and citizenship. It reads as fol...

...the people look forward to an ... election, I solemnly make a ... of, to my State, and to my coun... this pledge, that I will sincerely ... over to play a freeman's part as a patriot;

...will strive to keep an open mind, ... from bitterness, class hatred, ... ism, sectarianism and all ... prejudices, and intent only ... ng my State and country.

...will vote as my own enlightened ...conscience dictates, and with a sense ... responsibility to God. No con... siderations of personal interest, per... friendship or personal relation... shall sway me in the exercise of ... highest of all my manhood privi... and obligations.

...will strive to be such a citizen ... country, in her highest needs ... and in the future, may count ... upon me.

...always. This means that no ... or faction can count upon me ... and contempt, allegiance is to ... state and nation.

...thus vowing loyalty to my State, ... land and to my own manhood ... pledge myself to use all hon... methods to overthrow any ... or party that in anywise ... to corrupt the electorate, or ... brings dishonor upon the Ameri... name.

...make this vow of independence ... loyalty after deliberate thought ... upon the help of the God of ...thers in keeping it."

...old-fashioned office of hearing ... against evil-doers is a form ... righteousness, never more ... needed than now. This is the ... of democracy, and publicity the option. Let all offending men in high ... men who are false to private ... and official integrity, feel the ...ten condemnation of Christian ...est. It does a bad man good to ... that he is despised by good peo... This virtue's most potent ... in her eternal war with vice.

Unexplained.

...EPIDEMIC OF RESIGNATIONS.

...MBER OF ARMY OFFICERS ...LEAVE THE SERVICE.

...ns the Surrender of Papers at ...Francisco Private Advices Are ...ived that Several of the ...ger Men on Mexican Border ... Quit.

...RECT WIRE—EXCLUSIVE DISPATCH.)

...FRANCISCO BUREAU OF ...IMES, June 26.—For some re... yet unexplained there now ...ortable epidemic of resigna... of army officers from the serv... of which resignations have ...ccepted by the President. ...d Lieutenant Wyndham S. ...g, Twenty-sixth Infantry, has ...d and will leave the service ...6. Second Lieutenant William ...erson, Thirtieth Infantry, re... his papers in August. First ...ant James R. Campbell, Coast ...y Corps, is allowed to quit the ... on the first of August. First ...ant Charles R. Castlen, medi... corps, has resigned, as has Se...Lieutenant David X. Sprin... Artillery Corps. First Lieuten... Ralph M. Le Compte, who for ...e time was ill from the medi... corps, has received no... that his resignation has been ac...

...ate advices have been received ...at several of the younger of... now on the Mexican border ...anning to file their resignations.

IS DEPORTED, HITE WIFE HELD.

...ST KING'S SON ...UED IN CHICAGO.

...ROSSMAN SAYS HE RE... ...NGED HER HUSBAND, A ...OS ANGELES MAN.

...RECT WIRE—EXCLUSIVE DISPATCH.)

...AGO BUREAU OF THE ... June 26.—Suit for $10,000 ... the alienation of the affec... her husband, Earl Crossman, ... against William I. Hutchin... ...ago broker and son of the ...heat king known as the "Old Hutch," ... Trade as "the Hutchinson ...rie Crossman this afternoon ... was entered in the Will coun... at Joliet.

...rossman was formerly asso... ...ier of a Chicago bank con... Hutchinson, and is now said ... Los Angeles.

...d also in the suit between ...nman and Hutchinson are ... of dollars worth of bonds ...ents of the Coast cities ... the girl and send her back ...

...romance of Louise McIlvain ...se Gate, a Japanese chauf... ...on of a prominent family of ...bankers, began in Omaha ...o years ago. Last October ...e to this State, chartered a ...n San Diego harbor, and ...arried on the high seas by ...mes King, commander of the ... They returned and journeyed ...Angeles, where they opened a ... No. 311½ Commercial street, ...rst jar to their connubial bliss ... when Gato was arrested for ... with violating the Mann ...Slave Act. He was tried and ...orted May 30.

...my husband," said Mrs. Gato ...ity Prison. "He treated me ...han any white man I ever ...nd I intend to join him ... as this matter is straightened

Classified Liners

...ified rates: The rate for inserting ... in the Daily Times is 1c per word ... in the Sunday News, 1½c per word ... in the Weekly Times, 1c per word ... combination, the rate for which is ... per word. Count for rate basis ... and figures. Classified display, ... Situations Wanted, Special Notices, ... Lost and Found, Personal, Wanted—Help, Male and Female, Wanted—Situations, Male and Female, Employment Agencies, Business Opportunities, Real Estate, Miscellaneous and Musical.

...reserve the right to classify all ad... under appropriate headings.

...rates apply for classified advertisements ex... ...ly more than one insertion, 14 words ...

...ertisements to be classified ... than 12 noon the day before ... Other classified offices ... Times Building, Ad. received after ... will be classified under the ... The Lair in Chinatown." ...phone 1-18

...ertisers will please bear in mind the ... of the Times strongly ... to the exercise of ... in the acceptance of ... and will not knowingly ... any fraudulent or ... matter.

...Times will not be responsible for more ... insertion of any advertisement ... more than one time.

...ertiser should retain receipts given by the ... for "check," or for "money," as the ... will be refunded without them.

...Times will not accept "phony or verbal orders ... or change "all forks" advertise...

...Times constantly endeavors to refuse its ... to dishonest and objectionable services, and it will ... to receive complaints of, and make a prompt ad... upon the help of the God of ... material errors it may make in ...

...ADVERTISEMENTS.

...ertisements received on Sunday's Times will ... under the heading of Two lots to ... Hours, 8 a.m. Saturday.

...ertisements to run in the Sunday Times ... to 12 noon if things were ready ... to go to press, and make it strong.

...ADVICE SERVICE FOR TIMES PATRONS.

...Times has persons who may desire to ... practical advertisements printed in The ... communications to this newspaper, and ... to write such advertisements. ... have been placed in various ... by persons for the purpose, should ... to be made to the Times home every ...

...ers of advertising copy must capitalize the ... letter of the first word of a line, ... which it is desired the word ... be noticed.

...ers are warned as follows:

...ERS (CENTRAL BLDG., 434 S. BROADWAY.

...ldg. (take elevator.)

...BLDG., 145 S. SPRING ST.

...(take elevator.)

...BLDG., 439 S. BROADWAY.

...elevator, in lobby.)

...FRONT BLDG., 313 W. THIRD ST.

...(take elevator.)

...BLDG., 425 S. SPRING ST.

...(take elevator.)

...BLDG., 740 S. BROADWAY.

...(take elevator, in lobby.)

...BLDG., 453 S. SPRING ST.

...(take elevator, in lobby.)

...BLDG., SIXTH AND SPRING STS.

...(take elevator, in lobby.)

...BLDG., SECOND AND MAIN STS.

...(take elevator.)

...BUILDING, FOURTH AND SPRING STS.

...(take elevator. Fourth-street lobby.)

...BUILDING, 411 S. MAIN ST.

...(Go to U. S. Mail Box.)

...BUILDING, 124 W. FOURTH ST.

...(take elevator.)

...BLDG., FOURTH AND SPRING STS.

...(take elevator.)

...BLDG., 257 S. BROADWAY.

...(take elevator.)

...BLDG., 136 W. THIRD ST.

...(take opposite elevator.)

...BLDG., 315 S. BROADWAY.

...(take elevator.)

...BLDG., 6TH, SPRING AND MAIN.

...(take elevator.)

...BLDG., FOURTH AND BROADWAY.

...(take elevator, in lobby.)

...FRONT BLDG., 207 S. BROADWAY.

...(Go to U. S. Mail Box.)

...BLDG., FOURTH AND BROADWAY.

...(take elevator, in lobby.)

...ELECTRIC BLDG., 600-12 S. MAIN ST.

...(take elevator.)

...BLDG., 600 S. MAIN ST.

...(take elevator.)

...ertisers at additional hours will be pub... ...ly as can be installed.

...CONTEMPORARIES PLEASE COPY.

...ADVERTISEMENTS.

...ertisements received on Sunday's Times will ... under the heading of Two lots to ... Hours, 8 a.m. Saturday.

...ertisements to run in the Sunday Times ... to 12 noon if things were ready ... to go to press, and make it strong.

...ADVICE SERVICE FOR TIMES PATRONS.

...Times has persons who may desire to ... practical advertisements printed in The ... communications to this newspaper, and ... to write such advertisements. ... have been placed in various ... by persons for the purpose, should ... to be made to the Times home every ...

...ers of advertising copy must capitalize the ... letter of the first word of a line, ... which it is desired the word ... be noticed.

...ers are warned as follows:

...ERS (CENTRAL BLDG., 434 S. BROADWAY.

...ldg. (take elevator, in lobby.)

...BLDG., 145 S. SPRING ST.

...(take elevator.)

...BLDG., 439 S. BROADWAY.

...elevator, in lobby.)

...FRONT BLDG., 313 W. THIRD ST.

...(take elevator.)

...BLDG., 425 S. SPRING ST.

...(take elevator.)

...BLDG., 740 S. BROADWAY.

...(take elevator, in lobby.)

...BLDG., 453 S. SPRING ST.

...(take elevator, in lobby.)

...BLDG., SIXTH AND SPRING STS.

...(take elevator, in lobby.)

...BLDG., SECOND AND MAIN STS.

...(take elevator.)

...BUILDING, FOURTH AND SPRING STS.

...(take elevator. Fourth-street lobby.)

...BUILDING, 411 S. MAIN ST.

...(Go to U. S. Mail Box.)

...BUILDING, 124 W. FOURTH ST.

...(take elevator.)

...BLDG., FOURTH AND SPRING STS.

...(take elevator.)

...BLDG., 257 S. BROADWAY.

...(take elevator.)

...BLDG., 136 W. THIRD ST.

...(take opposite elevator.)

...BLDG., 315 S. BROADWAY.

...(take elevator.)

...BLDG., 6TH, SPRING AND MAIN.

...(take elevator.)

...BLDG., FOURTH AND BROADWAY.

...(take elevator, in lobby.)

...FRONT BLDG., 207 S. BROADWAY.

...(Go to U. S. Mail Box.)

...BLDG., FOURTH AND BROADWAY.

...(take elevator, in lobby.)

...ELECTRIC BLDG., 600-12 S. MAIN ST.

...(take elevator.)

...BLDG., 600 S. MAIN ST.

...(take elevator.)

...ertisers at additional hours will be pub... ...ly as can be installed.

...CONTEMPORARIES PLEASE COPY.

...AL NOTICES—

...ERS HAVE ON HAND A FEW OF ... attachments, which are ... in connection with coupon books, ... 15 to 40 cards. The coupon books ... a limited advertising in THE TIMES, ... or Home 10001, and our repre... will call on you at once. Mention the "REDIPHONE" ... at the same time for the coupons deliv... REDIPHONE only will be delivered

...ADVERTISEMENTS.

...ertisements received on Sunday's Times will ... under the heading of Two lots to ... Hours, 8 a.m. Saturday.

...ertisements to run in the Sunday Times ... to 12 noon if things were ready ... to go to press, and make it strong.

...ADVICE SERVICE FOR TIMES PATRONS.

...Times has persons who may desire to ... practical advertisements printed in The ... communications to this newspaper, and ... to write such advertisements. ... have been placed in various ... by persons for the purpose, should ... to be made to the Times home every ...

...ers of advertising copy must capitalize the ... letter of the first word of a line, ... which it is desired the word ... be noticed.

...ers are warned as follows:

...ERS (CENTRAL BLDG., 434 S. BROADWAY.

...ldg. (take elevator, in lobby.)

...BLDG., 145 S. SPRING ST.

...(take elevator.)

...BLDG., 439 S. BROADWAY.

...elevator, in lobby.)

...FRONT BLDG., 313 W. THIRD ST.

...(take elevator.)

...BLDG., 425 S. SPRING ST.

...(take elevator.)

...BLDG., 740 S. BROADWAY.

...(take elevator, in lobby.)

...BLDG., 453 S. SPRING ST.

...(take elevator, in lobby.)

...BLDG., SIXTH AND SPRING STS.

...(take elevator, in lobby.)

...BLDG., SECOND AND MAIN STS.

...(take elevator.)

...BUILDING, FOURTH AND SPRING STS.

...(take elevator. Fourth-street lobby.)

...BUILDING, 411 S. MAIN ST.

...(Go to U. S. Mail Box.)

...BUILDING, 124 W. FOURTH ST.

...(take elevator.)

...BLDG., FOURTH AND SPRING STS.

...(take elevator.)

...BLDG., 257 S. BROADWAY.

...(take elevator.)

...BLDG., 136 W. THIRD ST.

...(take opposite elevator.)

...BLDG., 315 S. BROADWAY.

...(take elevator.)

...BLDG., 6TH, SPRING AND MAIN.

...(take elevator.)

...BLDG., FOURTH AND BROADWAY.

...(take elevator, in lobby.)

...FRONT BLDG., 207 S. BROADWAY.

...(Go to U. S. Mail Box.)

...BLDG., FOURTH AND BROADWAY.

...(take elevator, in lobby.)

...ELECTRIC BLDG., 600-12 S. MAIN ST.

...(take elevator.)

...BLDG., 600 S. MAIN ST.

...(take elevator.)

...ertisers at additional hours will be pub... ...ly as can be installed.

...CONTEMPORARIES PLEASE COPY.

WANTED—
Help, Male.

NOTE—Applicants for positions are advised not to send original recommendations in answer to ads. Send duplicates only.

Space is not given under this heading to advertisements soliciting business patronage.

WANTED—

SUMMEL BROS. & CO.,
Employment Agents,
Largest and Best Equipped Office on the Coast.
Main 5456—Home 10709.
Private Exchange connecting all departments.
116-118 EAST SECOND STREET.
25 Years' Reliable Service.

All around restaurant cook, country, $16 found; cook, restaurant, small place in country, $45 found; head pantryman, beach hotel, boss, $50 found; pantryman, beach, $40 found; 3 around cafe baker, beach, $20; baker's helper, $15; married waiter, $65, boss; families to pit apricots, 12½c box; tents and wood furnished; young man to work in fruit, $1.25, etc.; milker, $45, etc.

WANTED—MEN, IF YOU ARE MECHANICALLY INclined or have had mechanical experience, we will teach you automobile driving and mechanic or plumbing trade in two months' time. $35 deposit required, but we will employ you the third month on actual work at our regular wages. Seven years in business. No boys wanted. Send for ad "Learn Trades Column." UNITED CONTRACTING CO., 294 Allen, two blocks east and one north of Macy.

WANTED—BOOK-KEEPER FOR CAFE, UNDER 25; young book-keeper, local references; bath-house manager, railroad rate clerk; Underwood bill clerk, railroad experience; railroad statistical clerk; typist and bill clerk; young clerical man, also other openings for country store; millwright and licensed engineer; junior railroad clerk; grocery salesman. MERCANTILE REFERENCE AGEN., 514 Marsh-Strong Bldg.

WANTED—MACHINISTS AND EXPERT ELECTRO plater. Machinists must be able to read micrometers and work close. Must be expert on milling machine and lathe. None but experts need apply. State whether union or non-union. State whether married or single. Address Z, box 67, TIMES OFFICE. Give full details. State wages expected. Steady work.

WANTED—MEN AND BOYS TO LEARN A GOOD-paying trade, automobile driving, repairing, electricity, machinist, surveying; we teach what others have failed, because of better facilities. See our adv. under "Learn Trade" and "Instruction Course." NATIONAL SCHOOL, 2110 W. Seventh.

WANTED—MARRIED GROCERYMAN, YUMA, $75; general merchandise clerk, greek, Spanish, $85; driving grocery driver, Yuma, $75; merchandise clerk, Nevada, $70; shoe and furnishings clerk, $80. MERCANTILE REFERENCE ASSN., Marsh-Strong Bldg.

WANTED—SALESMEN, WE WANT HELP TO HANdle a large subdivision, the most favorably located and the lowest priced property on the market. Commissions are right, too. Only high class men need apply. Special inducements to men with manufacturers' ties. CURNUTT & HELMAN REAL INVESTMENT CO., 934 Van Nuys Bldg.

WANTED—LIVE MAN TO SHOW PROPERTY; PREvious experience unnecessary; can make $100 to $200 per month. Good chance for a steady man to become permanently identified with a large corporation. Call between 9 and 10 a.m. W. HELMAN BLDG., corner Spring and Fourth.

WANTED—A PRESSMAN WITH COUNTRY JOB office experience. Must be all around man. Desire that he can handle composition as well as press work. Must understand jobs. Write fully E, box 69, TIMES OFFICE. State whether union or non-union. Also state salary expected.

WANTED—WE ARE OPENING UP THE CLOSEST-in half-acre tract on yellow car lines, and need a good man. Real estate experience not necessary if you are a salesman. Leads furnished. Call 9 to 10 a.m. MR. LEWIS, 522 Consolidated Realty Bldg., 6th and Hill.

WANTED—
Families to pit apricots, 12½c box, tents and wood furnished; young men to work in fruit, $1.25, etc.
Apply HUMMEL BROS. CO.,
119 E. Second st.

WANTED — CLEAN, RESPECTABLE MAN OR schoolboy to assist with taking care of rabbits mornings and evenings, in exchange for board, room and washing. Please call in forenoon. ROSS MOSHER, 1460 Patterson st., Glendale.

WANTED—EMPLOYERS TO KNOW THAT THE National Association of Stationary Engineers, No. 2, furnishes competent engineers, free of cost to employer, on application. C. PARKER, Secretary, office-room Angelus Hospital, South 685, 20818.

WANTED—BOOK-KEEPER, BETWEEN 35 AND 45. Must be good penman, able to handle figures and not afraid of work. Salary to start $50 per month and meals. References required. Address A, box 890, TIMES BRANCH OFFICE.

WANTED—SLAUGHTER HOUSE BUTCHER, RUN Ford car, $70 month; man and wife for dairy, man to milk 24 cows, wife to do milk house work, $70 and house. Call MURRAY & READY, 110 E. Second st.

WANTED—A YOUNG MAN 18 TO 21 YEARS OF age, operate electric passenger elevator. Must have license; come well recommended. Apply with references. W. S. JANTZEN, 722 S. Hill.

WANTED—SALESMAN, GOOD REFERENCES, COMmission; permanent; one of our salesmen made $48 first week taking orders for factory line boys' ties, shirts, underwear. PHONE 60072.

WANTED—COMBINATION HEAD WAITER AND steward; two counter waiters, beach; combination cook, beach; bakers, carpet layers. 1, SIMON BLDG., Hotel Record, Employment Agents.

WANTED—RAILROAD BILL CLERK AND TYPIST for good wholesale house; salary $65. advancement; good opportunity. MERCANTILE REFERENCE ASSN., Marsh-Strong Bldg.

WANTED — EXPERIENCED PAINT SALESMAN, reference required, give phone number, big commission. Address A, box 590, TIMES BRANCH OFFICE.

WANTED—TRACHER FOR ATHLETICS IN BOYS military school; must have at least college degree. EDUCATIONAL BUSINESS CO., 461 Pacific Electric Bldg.

WANTED—FIRST-CLASS CARRIAGE BLACKSMITH'S helpers. Apply LLOYD CARRIAGE & AUTO WORKS, 227 E. Market st.

WANTED—YOUNG MAN OR GIRL, COUPLE HOURS morning and evening, for room and board. 1001 W. 8TH.

WANTED—
Help, Male and Female. (Investment Required.)

WANTED — PARTY OPERATING SMALL ICE plant in San Joaquin Valley wishes experienced man for ice wagon, who can invest a few hundred dollars; good wages and interested in business. Address K, box 70, TIMES OFFICE.

WANTED—POSITION OPEN FOR NICE APPEARing ambitious partner in real estate and insurance office; legitimate proposition and exceptional opportunity for good man, $250 required, fully secured. Inquire 622 CHAMBER OF COMMERCE.

WANTED—ONE YOUR SPARE TIME TO BUILD UP a mail order business of your own; we furnish part of a share in profits; 27 opportunities; particulars free. MUTUAL OPPORTUNITIES EXCHANGE, Buffalo, N. Y.

WANTED—TEN CABINET AND PIANO MEN AT once. Business demands far exceed our expectations. No time for agents, or dead ones. Small investment required. 1200 N. MAIN ST.

WANTED—MANAGER, MUST BE CAPABLE BUSIness man. Fresco trade. Fresco branch of well-established business; $2000 required. Make 25 per cent. Address O, box 154, TIMES OFFICE.

WANTED—LAUNDRY DRIVER. MUST FURNISH $200 cash deposit. QUALITY LAUNDRY, 1518 Paloma ave.

WANTED—MEN WITH PATENTABLE IDEA, write RANDOLPH & CO., Patent Solicitors, Washington, D. C.

WANTED—
Help, Female.

Space is not given under this heading to advertisements soliciting business patronage.

WANTED—GERMAN GIRL FOR HOUSEWORK AND cooking, family of 4, permanent position, $30 per month. Call 2080 W. 33RD ST. Take West Jefferson car.

WANTED—EXPERIENCED DICTAPHONE OPErator by HOTFOINT ELECTRIC HEATING CO., Ontario, Cal. Not necessary to be stenographer. Nice work and permanent position.

WANTED—STENOGRAPHER AND BOOK-KEEPER, $50; book-keeper, cashier, $9, meals; hardware typist, $50; art and embroidery saleslady. MERCANTILE REFERENCE AGEN., Marsh-Strong Bldg.

WANTED—HOTEL HOUSEKEEPER, LOCAL EXperience preferred, out of town position. 222 JOHNSON BLDG. HOTEL RECORD, Employment Agents.

WANTED—SIX NEAT, BRIGHT AND ENERGETIC girls, between 15-19 years old, for local work; no canvassing. Call at room 541 CLARK HOTEL, 8-12 a.m.

WANTED—COOK AND WAITRESS, SMALL COUNtry hotel, $60; family cook, $35; house girls, many good places, $30 to $40. Call early, SWEDISH & GERMAN BUREAU, 1011½ S. Broadway.

WANTED—POSITION BY YOUNG JAPANESE BOY in small family, first-class cook, very neat and clean; best references; city or country, beach. F8126. 230A E. FIFTH ST., room 12.

WANTED—WORK ON RANCH BY GOOD RELIable man understanding general ranch work and dairying. Address ADVERTISER, Covina, Cal. R.F.D., No. 2, box 165.

WANTED—POSITION BY GOOD SOBER CHAUFfeur, driving either private car or truck. Address ADVERTISER, Covina, Cal. R.F.D., No. 2, box 165.

WANTED—CHAUFFEUR OR SALESMAN ANY line car or truck, 4 years' local experience and references, educated, neat, age 28. G. T., 614 E. 20TH ST.

WANTED—COMBINATION COX DUPLEX PRESSman and linotype operator wishes steady employment, $6 per 2200 ems per day. Address N, box 187, TIMES OFFICE.

WANTED—BY JAPANESE WHO HAS WIDE EXPErience as gardener or vegetable farmer; wants position in city or country. K. KATO, 681 Banning st.

WANTED—JAPANESE WANTS POSITION, PORTER or janitor; experienced and competent. GEORGE, Home 10709.

WANTED—JAPANESE, EXPERIENCED SURVEYING helper; wants a position in field. Address O, box 231, TIMES OFFICE.

WANTED—GARDENER, EXPERIENCED, MIDDLEaged, milker, handy with tools, moderate wages. Address N, box 183, TIMES OFFICE.

WANTED—H. COLMAN, EXPERIENCED HOUSEcleaner, window washing, polishing floors. Phone Brookside 2958. Address 713 KOHLER ST.

WANTED—JAPANESE WANTS POSITION AS COOK and housework in small family. References. HARRY, 219 S. Hill st.

WANTED—GENTLEMAN WISHES POSITION AS salesman or collector, hard worker, reference. Address N, box 162, TIMES OFFICE.

WANTED—MARRIED MAN 34, WANTS MECHANical work of any kind, good steady worker. BOYLE 8054.

WANTED—
Help, Female.

NOTE—Applicants for positions are advised not to send original recommendations in answer to ads. Send duplicates only.

Space is not given under this heading to advertisements soliciting business patronage.

WANTED—EDUCATED CHRISTIAN WOMAN AS mother's helper in country home, close in, no cooking, no washing. Must be experienced trained nurse and able to do some ironing. Thrifty accommodating woman in good health will find good home, fair salary, friendly treatment. Give references and phone number. AS English or Scotch woman would be appreciated. Address box 107, ALTADENA, Cal.

WANTED — WOMEN FOR CANNERY WORK; APply CALIFORNIA FRUIT CANNERS ASSOCIATION, 900 MACY ST. TAKE BROOKLYN AVE. CAR AT TEMPLE BLOCK.

WANTED—GOOD, RELIABLE WOMAN FOR GENeral housework and assist with children; no objection to woman with daughter, 13 to 16, who would like to attend school; good home and wages to right person. References required. Address P.O. BOX 602, Upland, Cal.

WANTED—THE BEST STENOGRAPHER AND UNtypewriter in Los Angeles, who is willing to begin in a responsible position at a reasonable salary. State experience fully, references and exact salary expected. Give phone number. Address O, box 210, TIMES OFFICE.

WANTED—DEPARTMENT STORE WRAPPER, $30; experienced stenographer, bill clerk and exchange operator, age about 25-30, $60, advancement. PACIFIC AUDIT & SYSTEM CO., 606 Pay Bldg., Third and Hill.

WANTED—IMMEDIATELY 10 APRICOT CUTTERS at Orchard in Dalton, between Van Nuys and San Fernando. Tents furnished to families. Get off at WYANDOTTE STATION, on line of Pacific Electric Railway.

WANTED—MIDDLE-AGED OR OLD LADY WANTing permanent home, keeping house for man and wife (wife invalid.) 280 miles from Los Angeles. Write stating age, wages required, etc. W. R. DUMAS, Amboy, Cal.

WANTED—REFINED YOUNG GIRL TO ASSIST mother with two baby daughters, driving services in exchange for good home at nearby town; may attend summer school if desired. Address E, box 65, TIMES OFFICE.

WANTED—CHAMBERMAID, $25; WAITRESS, Exbra, beach, $4.50 week; housekeeper, ranch, $30; serving girl, $6; housegirls, $20 to $30. HARRIS & HUNTER AGENCY, 145 S. Broadway, room 212.

WANTED—YOUNG WOMAN, PLAIN COOK, AS sist general housework. T2437.

WANTED—EXPERIENCED NURSE FOR 2 YOUNG children. 625 S. VIRGIL. Phone 55253.

WANTED—WAITRESS AT ONCE. NO SUNDAY work. 129 E. FIRST.

WANTED—PIANO PLAYER FOR THEATER, AP-ply C. L. GREEN, 258 S. Pacific blvd., R. P.

WANTED—GIRL FOR GENERAL HOUSEWORK IN small family. 100 S. RAMPART BLVD.

WANTED—
Help, Male and Female. (To Learn Trades.)

WANTED—LEARN AUTO REPAIRING, DRIVING and machinist work; oldest reliable school; overhauling of all makes of cars; our graduates in demand; position secured; places to work for room and board after school hours. Electricity and surveying taught. Call or write for catalogue. NATIONAL SCHOOL OF ENGINEERING, 2110 W. Seventh st.

WANTED—LEARN BEAUTY CULTURE, HAIR manufacturing. Students wanted. LEADER COLLEGE OF HAIRDRESSING, 228 Mercantile place, MRS. HARRIS.

WANTED—MEN AND BOYS TO LEARN TRADE OF automobiles, electricity, plumbing, bricklaying, without expense. PACIFIC TECHNICAL SCHOOL CONTRACTING COMPANY, 234 Aliso st.

WANTED—LADIES, BEAUTY CULTURE PAYS BIG. FLORENTINE HAIRDRESSING COLLEGE, World's Largest, 227 Mercantile Place. See "To Learn Trades."

WANTED—
Help, Male and Female. (Instruction Course.)

WANTED — WOMEN FOR GOVERNMENT CLERKships, $70 month. Los Angeles examinations soon. Specimen questions free. FRANKLIN INSTITUTE, Dept. 737-N, Rochester, N. Y.

WANTED—LEARN MOTION PICTURE ACTING; REliable and experienced director; references; successful graduates. PHOTOPLAY STUDIO, 5624 Virginia ave., Hollywood. Home 59162.

WANTED—TANGO, HESITATION, ONE-STEP, BOston, easily, correctly learn at home; illustrated book mailed free. Tango Teacher, postoffice box 68, LONG BEACH, Cal.

WANTED—RAGTIME PIANO PLAYING TAUGHT IN 20 lessons; write for free book. CHRISTENSEN SCHOOL OF POPULAR MUSIC, 23 Walker Bldg. Main 2176. F5793.

WANTED—SALESMEN— Agents and Solicitors.

WANTED—

SALESMEN
For Large Free Excursions
To the Municipal Harbor
Where millions are being spent by the government.
Commissions Extraordinary
Splendid Opportunity
New Subdivision, facing Boulevard.
T. J. LAWRENCE CO., 714 Marsh-Strong Bldg.

WANTED—LADIES AND GENTLEMEN, IMPORTED staple article; big profits, steady repeaters; contracts given local salesmen and Pacific Coast territory; no competition; supplying trade and houses; salary, commission; investigate this high-grade proposition; assures independent income with in month. tne traveling manager. SOUTHERN MANUFACTURERS' CO., 220 Black Bldg., Los Angeles.

WANTED—AGENTS TO SELL HIGHT-SEEING tickets. You can make good money if you are a live one. 25 per cent commission. No experience necessary. Call ROSSLYN HOTEL LOBBY, AUTO DESK.

WANTED—2 SPECIALTY SALESMEN WHO ARE not afraid of monthly and hard work. To those who can meet the above I have rare opportunity to offer. Room 208, AUDITORIUM HOTEL.

WANTED — SEND TODAY FOR FREE SAMPLE and pocket catalogue of 50 articles that sell on sight to every wife. Beg for business. H. J. IMMER CO., Santa Rosa, Cal.

WANTED—A HIGH-CLASS, RELIABLE STATE sales manager for a store fixture without competition. Commission or $500 per month. Address THE BUCKLEY SPECIALTY CO., Lima, Ohio.

WANTED—CANVASSERS FOR HOUSEHOLD NECESsities. Call mornings from 9 to 10. 820 BLACK BLDG.

WANTED—STOCK SALESMEN, HIGH-CLASS, NO blue-sky, fine proposition. Address A. A. A., room 627 Bryson Bldg.

WANTED—
Situations, Male.

Space is not given under this heading to advertisements soliciting business patronage.

WANTED—JEWELRY SALESMAN, YOUNG MAN, several years' experience, wants position in or out of town. First-class watchman. Address A, box 452, TIMES BRANCH OFFICE.

WANTED—JAPANESE, POSITION IN APARTMENT, hotel, hospital or in any others; good worker, speaks good English, wages reasonable; does any kind of work. FRANK, Home 45254.

WANTED—PAINTER, FIRST-CLASS ALL AROUND man wants employment, steady and reliable. Single or anywhere. W. MILLARD, Brinkley Hotel, 700 San Pedro st.

WANTED—POSITION BY YOUNG JAPANESE BOY in small family, first-class cook, very neat and clean; best references; city or country, beach. F8126. 230A E. FIFTH ST., room 12.

WANTED—WORK ON RANCH BY GOOD RELIable man understanding general ranch work and dairying. Address ADVERTISER, Covina, Cal. R.F.D., No. 2, box 165.

WANTED—POSITION BY GOOD SOBER CHAUFfeur, driving either private car or truck. Address ADVERTISER, Covina, Cal. R.F.D., No. 2, box 165.

WANTED—CHAUFFEUR OR SALESMAN ANY line car or truck, 4 years' local experience and references, educated, neat, age 28. G. T., 614 E. 20TH ST.

WANTED—COMBINATION COX DUPLEX PRESSman and linotype operator wishes steady employment, $6 per 2200 ems per day. Address N, box 187, TIMES OFFICE.

WANTED—BY JAPANESE WHO HAS WIDE EXPEfience as gardener or vegetable farmer; wants position in city or country. K. KATO, 681 Banning st.

WANTED—JAPANESE WANTS POSITION, PORTER or janitor; experienced and competent. GEORGE, Home 10709.

WANTED—JAPANESE, EXPERIENCED SURVEYING helper; wants a position in field. Address O, box 231, TIMES OFFICE.

WANTED—GARDENER, EXPERIENCED, MIDDLEaged, milker, handy with tools, moderate wages. Address N, box 183, TIMES OFFICE.

WANTED—H. COLMAN, EXPERIENCED HOUSEcleaner, window washing, polishing floors. Phone Brookside 2958. Address 713 KOHLER ST.

WANTED—JAPANESE WANTS POSITION AS COOK and housework in small family. References. HARRY, 219 S. Hill st.

WANTED—GENTLEMAN WISHES POSITION AS salesman or collector, hard worker, reference. Address N, box 162, TIMES OFFICE.

WANTED—MARRIED MAN 34, WANTS MECHANical work of any kind, good steady worker. BOYLE 8054.

WANTED—
Situations, Male.

Space is not given under this heading to advertisements soliciting business patronage.

WANTED—JAPANESE CHAUFFEUR, NEAT APPEARING, WANTS POSITION IN PRIVATE FAMILY. THOROUGHLY EXPERIENCED, CAREFUL DRIVER, HIGH-GRADE CAR, OWN REFARDING. WELL ACQUAINTED CITY. COUPLE DAYS FREE TRIAL. CAN GIVE SATISFACTION. WITH GOOD CITY RECOMMENDATION. GEORGE, HOME 20090. 1418½ S. FLOWER ST.

WANTED—BY COMPETENT CHAUFFEUR-MECHANic, four years with last position; Los Angeles; ten years' experience; best references. Address A, box 809, TIMES BRANCH OFFICE.

WANTED—SITUATION. EXPERIENCED HOTEL man, capable of managing city or country hotel, will consider lease if proper. Indisputable best of references. FORSTER, 200 E. W. Hellman Bldg.

WANTED—WORK BY BOY, 14, COUNTRY PREferred, anxious to learn farming; strong and sturdy; from Christian American family; prompt, surroundings great consideration; has bicycle. Address 14 CENTER ST., Venice.

WANTED—POSITION AS FIRST-CLASS CHAUFfeur by reliable Japanese boy, 6 years' experience, driving and repairing overhauling. In private family or country, with best reference. Address GEORGE, 420 S. Flower st. Phone F1927.

WANTED—YOUNG MAN HAVING HANDLED THE Pacific Coast for a large eastern specialty company desires to locate with a local company. July 1st. Best of references. Address N, box 165, TIMES OFFICE.

WANTED—SITUATION BY GOOD SALESMAN WHO has auto, up-to-date or anything worth he can use runabout. Address O, box 110, TIMES OFFICE.

WANTED—POSITION, HAVE TEN YEARS' SALESmanship experience, handle any line, on salary and commission. Address O, box 192, TIMES OFFICE.

WANTED — TIMEKEEPER, AGE 34, ALSO ACCUrate double-entry book-keeper, coats furnished; railroad experience; local references. McCLURE, Broadway 6285. F4608.

WANTED—EXPERIENCED RATE AND TRAFFIC clerk desires position with either commercial house or railroad; willing to start on moderate salary. Address M, box 278, TIMES OFFICE.

WANTED — POSITION BY CHAUFFEUR, YOUNG married man, two years with best job in this city; good repair man, good reference; must work. Boyle 1837. HUNGERFORD.

WANTED—ACCOUNTANT WANTS FEW MORE small sets books to keep. Opens, closes, monthly statements, etc. JUERGENS, Main 4799.

WANTED—ELDERLY MAN DESIRES CARE horse, cow, chickens, plain cook. Address M, box 271, TIMES OFFICE.

WANTED—EXPERIENCED CLERK WISHES POsition in grocery delicatessen or cigar store. Address A, box 196, TIMES OFFICE.

WANTED—GARDENING BY FIRST-CLASS GERman and Swedish gardeners. Phone mornings 12038, Main 1066.

WANTED—POSITION AS NIGHT CLERK IN HOTEL or apartment, can give good reference. Address A, box 500, TIMES BRANCH OFFICE.

WANTED—POSITION AS NIGHT WATCHMAN, JANitor, apartment-house porter or handy man in private place. Address N, box 121, TIMES OFFICE.

WANTED—JAPANESE GARDENER WILL TAKE care of garden, contract, make new lawn. Home 71067. HENRY, 1080 Cordova st.

WANTED—JAPANESE, GOOD COOK, WANTS POSItion in private family, with best city reference and good experience. HOME 850020.

WANTED—CHAUFFEUR, SOBER AND RELIABLE, do own repairing; wants position, private or delivery car. Phone SOUTH 3087.

WANTED—WORK MORNINGS AND EVENINGS BY man; not husky man, but afraid of work. Address O, box 146, TIMES OFFICE.

WANTED—GOOD EXPERIENCED JAPANESE GARdener will take care garden by month. PHONE 77135.

WANTED — CHAUFFEUR, EXPERIENCED YOUNG Japanese; speaks English; willing to assist house or garden. CHARLEY, West 4422.

WANTED — EXPERIENCED JANITOR AND ELEvator man; wants four hours' work a day. Address O, box 200, TIMES OFFICE.

WANTED—WORK, YOUNG MAN, BLACKSMITH'S helper. Start for little money. D. EDANIS, 534 W. 10th st.

WANTED—GARDENING BY FIRST-CLASS GERman and Swedish gardener. Phone mornings 12038. Main 1066.

WANTED—SITUATION AS NIGHT CLERK IN HOTEL or apartment, can give good reference. Address A, box 500, TIMES BRANCH OFFICE.

WANTED—POSITION AS NIGHT WATCHMAN, JANitor, apartment-house porter or handy man in private place. Address N, box 121, TIMES OFFICE.

WANTED—JAPANESE GARDENER WILL TAKE care of garden, contract, make new lawn. Home 71067. HENRY, 1080 Cordova st.

WANTED—JAPANESE, GOOD COOK, WANTS POSItion in private family, with best city reference and good experience. HOME 850020.

WANTED—CHAUFFEUR, SOBER AND RELIABLE, do own repairing; wants position, private or delivery car. Phone SOUTH 3087.

WANTED—WORK MORNINGS AND EVENINGS BY man; not husky man, but afraid of work. Address O, box 146, TIMES OFFICE.

Classified Liners.

TO LET— Rooms and Board.

TO LET—BELLEVUE TERRACE HOTEL, SIXTH AND FIGUEROA. CAN YOU DO BETTER? ROOMS $2 PER WEEK UP; ROOMS AND BOARD, $20 PER MONTH UP. TABLE THE BEST. WALK-IN CLIENTELE. LARGE GROUNDS, PORCHES AND FOGLOOM. F6202. MAIN 446.

TO LET—EL NIDO, 1944 S. FIGUEROA, SPECIAL rates to business people; well appointed family home, catering to refined people, 10 minutes from downtown; excellent table, hot water constantly; sunny hall, sleeping porches, garage, 3 car lines. PHONE 21704.

TO LET—AT THORNYCROFT FARM, THE HEALTH home beautiful, 104 E. Ninth st., Glendale. Invalid cottages. Spend your vacation here and build up health. Phone Glendale 1. Los Angeles, Ask for M. F. NELSON, Physical Culture and Diet Specialist. Phone Sunset 700. Home 6-1-1.

TO LET—ST. JAMES HOTEL, 317 W. 2ND ST., A charming, homelike place, near park; beautiful room; baths, parlors, porches; excellent table; moderate rates. University car. WEST 2782.

TO LET— WILSHIRE HOTEL. Best place to live; moderate cost; American plan; 2 blocks from Broadway car; rooms large and well ventilated; rates reasonable. 2717 CORONADO ST. Wilshire 1064. Home 54726.

TO LET—THE LENWOOD HOTEL, 720 BEACON st. Rooms with or without board, with running water in first-class family hotel. Most reasonable rate for summer. Table excellent. Come out and look for yourself or PHONE 1862.

TO LET — LARGE, HANDSOMELY FURNISHED sunny rooms. Excellent table. Special rates to permanent people. Garage. 1023 S. BONNIE BRAE. M4447.

TO LET—1 LARGE FRONT ROOM WITH SLEEPING porch; will easily accommodate 4 persons. Beautifully furnished and delightfully located; 1 block from ocean. 47 CLUBHOUSE AVE., Venice.

TO LET—HOUSEKEEPING ROOMS, ALSO SINGLE rooms with or without board; very reasonable; centrally located in Hollywood. 6611 HOLLYWOOD BLVD. 57079.

TO LET—THE ALTHEN, ELEGANTLY FURnished front rooms; first-class location; private phone; best of linen; excellent table board. 742 S. BURLINGTON. Phone 54671.

TO LET — PLEASANT ROOMS AND BOARD; home cooking, $25 and $25 a month; walking distance. 1161 W. FLOWER.

TO LET—LADY WITH HER 6-ROOM FURNISHED bungalow wishes couple interested to share same. Phone VERMONT 878.

TO LET — YOUNG COUPLE WILL RENT ROOM, with or without board, in bungalow—home on Western ave. car line. PHONE 566200.

TO LET—SINGLE AND DOUBLE ROOMS, WALKing distance; excellent table. 1850 S. HOPE ST. Phone 20691.

TO LET—NICE ROOM IN NICE HOME IN WEST-lake district; also sleeping porch. 661 S. BURLINGTON AVE. Phone 54671.

TO LET—ROOM AND BOARD IN COUNTRY PLACE of 18 acres, for nervous and asthmatic patients. Telephone GLENDALE 1094, or GLENDALE 985M.

TO LET—ROOMS AND BOARD IN A PRIVATE home; 2 blocks from car; rates reasonable. 82182; west 524. 1220 S. ALVARADO.

TO LET—GOOD ROOMS, NICE FAMILY TABLE. Walking distance, $3. 1241 W. SEVENTH ST. 54662.

TO LET—YOUNG WOMEN'S BOARDING HOME, 514 S. GRAND. Christian home. Laundry; sewing facilities.

TO LET—NICELY FURNISHED ROOM, EXCELLENT home cooking, walking distance. Phone BROADWAY 7388. 2570 Pixley st.

TO LET—PLEASANT ROOMS AND BOARD. 918 SOUTH BURLINGTON AVE. 53416.

TO LET—ROOM WITH BOARD IN NICE PRIVATE home; walking distance. 53944.

TO LET—SUNNY ROOMS $3 AND $4 WEEK. FIRST, 2nd floors, cooking. Rear. 2006 1921 S. HILL.

TO LET— Rooms and Board for Children.

TO LET—SUMMER VACATION IS HERE. BOARD your girls at 3802 MARMION WAY. Fresh air and invigorating home life with kindergarten training in charge. 31612.

TO LET— Unfurnished Houses.

TO LET—6 AND 7-ROOM NEW MODERN BUNgalows, built-in features, sanitary sewers, paved streets swept by city; city park, city schools, Broadway street car service, located southwest; $25.50 and $25 monthly. E. D. LIST, 1021 Central Bldg. Home Phone F1888.

TO LET — UNFURNISHED 3-ROOM BUNGALOW, disappearing bed, bath. 116 N. FLOWER ST.

TO LET— Furnished Houses.

TO LET—FURNISHED, A MODERN, STORY AND half bungalow, very large, cool rooms, wide vine-enclosed veranda, back yard in lawn, under big trees. All modern conveniences, completely furnished, piano, etc. Going away, so will rent for summer or for a year to responsible party at $50 per month. Location, 513 Oakhurst drive, West Hollywood. Cologrove cars cross Oakhurst. Hollywood cars stop at Gardner Junction. Will be at house Sunday, 10 a.m. to 5 p.m. Phone HOLLYWOOD 202. Later phone PASADENA, COLORADO 3805.

TO LET—NICELY FURNISHED 7-ROOM AND bath bungalow on W. 53d st, half block from Menlo. Large living room, garage, front and back yard in lawn and flowers. Will rent for 6 months at $35 or year lease for less. W. C. GLENN, 606 Security Bldg. F3163. Broadway 916.

TO LET—$25, WELL AND COMPLETELY FURnished 6 or 8-room modern, convenient, cozy bungalow, in desirable southwest; west of Figueroa; on 45th; healthy, reserved district; best car service; good neighborhood. WOLVOTZ, Owner, 123 S. Broadway. A3421; Main 2194.

TO LET—COMPLETELY FURNISHED 9-ROOM story and a half bungalow, Oriental rugs, baby grand piano, best of linen; sleeping porch; 2 baths, 3 toilets, stationary tubs; double garage; private phone. Phone 72374. 2812 LA SALLE AVE., West Adams car.

TO LET — 9-ROOM HOME, FURNISHED COMplete in every detail; 2 sleeping porches; furnace and large garage, $75 a month. Phone 59140 or Wilshire 366. Call at 539 N. VERMONT AVE., 2 blocks south of New State Normal school.

TO LET—MAIN FLOOR OF FURNISHED BUNGAlow, summer rate. Water and care of lawn furnished. Owner willing to do all your kitchen work for small additional sum. Good location and car service. Address O, box 148, TIMES OFFICE.

TO LET—THREE LARGE ROOM BUNGALOW, nicely furnished, large garden, roses, fruit trees, place for chickens. Water paid. Rent $20. 1009 MOSAWK ST. Sunset Blvd. Adults.

TO LET—AN 8-ROOM FURNISHED HOUSE IN Hollywood for July and August; 3 bedrooms and large sleeping porch. Cool and airy; large yard, $60. 5823 LEXINGTON AVE. Hol. 735.

TO LET—HIGHLAND PARK, MY HOME OF FIVE rooms, with piano, for one year, to refined people without children, at very moderate price; water paid; lawn cared for. PHONE 20457.

TO LET—BARGAIN, $18, 4-ROOM MODERN BUNgalow, well furnished, absolutely clean, gas, electricity, bath, 2 lots, lawn, 10 minutes south Pasadena car. 743 S. DALY ST. Phone Main 2646; East 1061.

TO LET—WILSHIRE BUNGALOW, HARVARD BLVD., CORNER, 7 ROOMS, 2 BATHS, SLEEPING PORCH, FURNACE, GARAGE, HAVILAND CHINA, CUT GLASS AND LINEN. $85. PHONE 60913.

TO LET—CORNER, 9-ROOM RESIDENCE, ROYAL home for nice people; 4 bedrooms, piano, shade and flowers; large, clean, well furnished, rent much reduced; lease; 9 W. Adams district; every convenience. Grand ave. car. Call 2924 S. FLOWER.

TO LET—IN HOLLYWOOD, LIVE AT THE FOOT-hills in a finely furnished 7-room bungalow, sleeping porch, garage, 200 feet from car line. Price reasonable. 1722 ALEXANDRIA AVE. 3996001.

TO LET—JULY 1, 4-ROOM MODERN BUNGALOW, bath; beautifully furnished; location ideal; a few steps from ocean, Venice. Address 24 VIRGINIA AVE. Ice B. address 72620.

TO LET — 6-ROOM BUNGALOW, NICELY FURnished; piano, garage. 2024 MAGNOLIA AVE. Take Washington st. car.

TO LET—MODERN WELL-FURNISHED SIX-room mission style bungalow, 3 bedrooms. Hardwood floors, nice grounds. Low rent. 2901 BONSALLO. Phone West 11797 or 11171.

TO LET—BEAUTIFUL NEW 8-ROOM BUNGAlow for 3 months or longer; garage; fine lawn, flowers, garden. University-Dalton car. 1555 WEST 36TH ST. Phone West 7971; 50278.

TO LET—FINE EIGHT-ROOM HOME, COMPLETEly furnished, everything first-class. Beautifully and conveniently located. Reasonable terms to owner. 2325 S. FLOWER. Phone ex day time, 21205.

TO LET—AN ATTRACTIVE 5-ROOM BUNGAlow in Eagle Rock, completely furnished; piano, lawn, flowers and trees. Phones: 60529; WEST 544.

TO LET—HANDSOMELY FURNISHED 6-ROOM cottage; everything complete for housekeeping. Must be seen to be appreciated. 200 WEST 51ST ST. Phone South 8014.

TO LET—WILSHIRE BUNGALOW, HARVARD blvd. Heater, gas, furnace, sleeping porch, piano. 508492 ..... $75.

TO LET—3 NEW BUNGALOWS, COMPLETELY furnished; every modern convenience; sleeping porch, fireplace, everything complete; 2 bedrooms; linoleum on bath and kitchen. WHY CLEAN OTHER PEOPLE'S DIRT? 1416 N. NORMANDIE AVE. Hollywood car to Normandie.

TO LET—1½-STORY, 7-ROOM BUNGALOW, CEment basement, laundry, workroom, 3 bedrooms, large closets, balconies, cement front porch, garage. $25. 1504 W. 22ND PLACE. near Bonsall. Phone 71083.

TO LET—A BUNGALOW SNAP; $18 MONTHLY; 5-room bungalow, new; just completed; hardwood floors, fireplace, linoleum in bath and kitchen; in beautiful East Hollywood. 1449 N. NORMANDIE AVE. Hollywood car to Normandie.

TO LET—SOUTHWEST CORNER PARK VIEW AND Grand View; 7-room modern house; every modern improvement; choicest residence section. WILL R. CHAPIN, room 620, 420 S. Broadway. Phone 10414 after 1:30 p.m.

TO LET—5-STORY 7-ROOM HOUSE, STRICTLY modern. Can be used for 2 families or can rent out rooms. 237 W. 58th st. $27 per month. Key 2nd floor. Phone SOUTH 8198 or WEST 5352. OWNER.

TO LET — OR SELL — 181 S. VIRGIL AVE., 5 rooms, modern, sleeping porch, furnace, hardwood floors, thoroughly exclusive neighborhood. Rent $30. Phone SOUTH 8697.

TO LET—6-ROOM MODERN BUNGALOW, NEARLY new, near Washington blvd. and Venice. Will lease per month. FREDERICK S. COLBY, 412 Hollingsworth Bldg.

TO LET—MODERN 6-ROOM BUNGALOW ON BENton Way. Desirable location, attractive place, lawn, flowers. CLEAN and ready for immediate occupancy. Call 1571 BENTON WAY.

TO LET—OUR MODERN 6-ROOM HOME, SHADE, lawn, fruit, walnuts, large lot, best of neighbors. Can furnish or partly furnish if desired. Particulars, Phone 29405.

TO LET—MODERN 6-ROOM HOUSE IN HANDsome cement terrace near Westlake Park, $32.50. Water paid. Lawn cut. Adults only. References required. PHONE 21606.

TO LET—$22.50 MONTHLY; 6-ROOM NEW BUNgalow; immense living room, hardwood floors, fireplace, piazza; lawn cared for. Key at 1440 NORMANDIE AVE. Hollywood car to Normandie.

TO LET—LARGE, CLEAN, 4-ROOM APARTMENT bungalow, disappearing beds, built-in features, linoleum, curtains, etc. Adults only. $25. 77409 or call 1960 NORMANDIE AVE.

TO LET—NICE 8-ROOM BUNGALOW, 4 LARGE bedrooms, garage. 1045 W. 47TH ST. 4710 S. Vermont. 26258. VERMONT 80.

TO LET—$13 COZY NEW BUNGALOW 3 ROOMS, bath, wall bed, shed. 157 E. 60TH ST. 61 st. car.

TO LET—COTTAGE, 6 ROOMS, $20; NICELY LOcated, near school and car lines. Apply 1744 NEW ENGLAND ST., near W. Washington st.

TO LET — SANTA BARBARA COURT BUNGALOW apartments, 2 rooms, bath, furnished or unfurnished. 1075 W. SANTA BARBARA AVE. 77106.

TO LET—CONVENIENT 5-ROOM COTTAGE, $15, including water. Yard fenced. Near Pico and Maple. 1364 MYRTLE.

TO LET—JUST FINISHED, TWO 5-ROOM HOUSES, latest improvements. No coats, $16 and $20. 967-971 VALVERDE, Boyle Heights.

TO LET—ONE 5 AND ONE 7-ROOM MODERN cottage. Phone Broadway 2872. M. E. SATTERFIELD.

TO LET—6-ROOM MODERN COTTAGE ON TRINity, close to 16th st., in first-class condition, $21, water paid. Call F3110, MAIN 237.

TO LET — BEAUTIFUL 10-ROOM RESIDENCE IN West Adams Heights, 2242 W. 24th st. Inquire 2939 NORMANDIE. Phone 77323.

TO LET—5-ROOM MODERN HOUSE, ALL CONveniences; rent $18; 15 days free. 247 E. 42ND STREET.

TO LET—6-ROOM HOUSE, NEWLY DECORATED, furnace, hardwood floors; terraced lawn. 1704 RAMPART.

TO LET—UNFURNISHED, 1944 NORWOOD place, 6 rooms, fine close in, southwest. University or Washington street cars.

TO LET — GREATLY REDUCED RENT, LONG lease, 5-room modern house. 1143 W. 35TH ST. Home 25407.

TO LET—COTTAGE, $20; 6 ROOMS AND BATH. 116 N. BUNKER HILL AVE. three blocks from Times Bldg.

TO LET — SOUTHWEST, REFINED NEIGHBORhood; my entire 2-room house, modern, unfurnished; garage. 1327 S. BURLINGTON.

TO LET—7-ROOM HOUSE; HARDWOOD FLOORS; 50x150; barn 16x40; other buildings; tight fence around rear of place. 1100 E. 14TH.

TO LET—BUNGALOWS, BUNGALOWS, 1423 Wright st. Cheap rent. ELINKARD COURT, close in, between 16th and Pico.

TO LET—ONLY $18; MODERN 5-ROOM BUNGAlow; hardwood floors; garage; 814 W. 58th place, one-half block from Hooper car. PULCHER, F1776.

TO LET—NICE 6-ROOM BUNGALOW, ONEONTA Park, one block north of cars. Beautiful grounds. $20 month. 1700 ELECTRIC AVE, South Pasadena.

TO LET—8-ROOM HOUSE. 1133 ARAPAHOE ST. Open daily 10 to 5.

TO LET—NICE HOME IN OCEAN PARK. CHEAP rent. Answer at 1435 WRIGHT ST., Los Angeles.

TO LET—5-ROOM HOUSE, 770 CROCKER ST., $20. A3422, MAIN 905.

TO LET — $12 MONTH; 3-ROOM MODERN COTtage. 1316 E. 16TH ST. Phone South 3025.

TO LET—7-ROOM MODERN BUNGALOW, SOUTHwest. Main 595, A5287.

TO LET—5-ROOM MODERN BUNGALOW WITH bath. 2615 MAPLE AVE. Phone 52707.

TO LET—5-ROOM NEW BUNGALOW, STRICTLY modern. 5253 E. SECOND. Phone 41173.

TO LET—5-ROOM HOUSE, 770 CROCKER ST., $17. A5422, MAIN 905.

TO LET—$11 COZY NEW BUNGALOW 3 ROOMS, bath, wall bed, shed. 157 E. 60TH ST. 61 st. car.

TO LET—GOOD LARGE 5-ROOM COTTAGE, 3709 S. MAIN. $22, water paid.

TO LET—6-ROOM MODERN HOUSE ON MAPLE car line, $26, water paid. WEST 739; 29079.

TO LET— Unfurnished Houses.

TO LET—6 AND 7-ROOM NEW MODERN BUNgalows, built-in features, sanitary sewers, paved streets swept by city; city park, city schools, Broadway street car service, located southwest; $25.50 and $25 monthly. E. D. LIST, 1021 Central Bldg. Home Phone F1888.

TO LET — UNFURNISHED 3-ROOM BUNGALOW, disappearing bed, bath. 116 N. FLOWER ST.

TO LET— Furnished Houses.

TO LET—FURNISHED, A MODERN, STORY AND half bungalow, very large, cool rooms, wide vine-enclosed veranda, back yard in lawn, under big trees. All modern conveniences, completely furnished, piano, etc. Going away, so will rent for summer or for a year to responsible party at $50 per month. Location, 513 Oakhurst drive, West Hollywood. Cologrove cars cross Oakhurst. Hollywood cars stop at Gardner Junction. Will be at house Sunday, 10 a.m. to 5 p.m. Phone HOLLYWOOD 202. Later phone PASADENA, COLORADO 3805.

TO LET—NICELY FURNISHED 7-ROOM AND bath bungalow on W. 53d st, half block from Menlo. Large living room, garage, front and back yard in lawn and flowers. Will rent for 6 months at $35 or year lease for less. W. C. GLENN, 606 Security Bldg. F3163. Broadway 916.

TO LET—$25, WELL AND COMPLETELY FURnished 6 or 8-room modern, convenient, cozy bungalow, in desirable southwest; west of Figueroa; on 45th; healthy, reserved district; best car service; good neighborhood. WOLVOTZ, Owner, 123 S. Broadway. A3421; Main 2194.

TO LET—COMPLETELY FURNISHED 9-ROOM story and a half bungalow, Oriental rugs, baby grand piano, best of linen; sleeping porch; 2 baths, 3 toilets, stationary tubs; double garage; private phone. Phone 72374. 2812 LA SALLE AVE., West Adams car.

TO LET — 9-ROOM HOME, FURNISHED COMplete in every detail; 2 sleeping porches; furnace and large garage, $75 a month. Phone 59140 or Wilshire 366. Call at 539 N. VERMONT AVE., 2 blocks south of New State Normal school.

TO LET—MAIN FLOOR OF FURNISHED BUNGAlow, summer rate. Water and care of lawn furnished. Owner willing to do all your kitchen work for small additional sum. Good location and car service. Address O, box 148, TIMES OFFICE.

TO LET—THREE LARGE ROOM BUNGALOW, nicely furnished, large garden, roses, fruit trees, place for chickens. Water paid. Rent $20. 1009 MOSAWK ST. Sunset Blvd. Adults.

TO LET—AN 8-ROOM FURNISHED HOUSE IN Hollywood for July and August; 3 bedrooms and large sleeping porch. Cool and airy; large yard, $60. 5823 LEXINGTON AVE. Hol. 735.

TO LET—HIGHLAND PARK, MY HOME OF FIVE rooms, with piano, for one year, to refined people without children, at very moderate price; water paid; lawn cared for. PHONE 20457.

TO LET—BARGAIN, $18, 4-ROOM MODERN BUNgalow, well furnished, absolutely clean, gas, electricity, bath, 2 lots, lawn, 10 minutes south Pasadena car. 743 S. DALY ST. Phone Main 2646; East 1061.

TO LET—WILSHIRE BUNGALOW, HARVARD BLVD., CORNER, 7 ROOMS, 2 BATHS, SLEEPING PORCH, FURNACE, GARAGE, HAVILAND CHINA, CUT GLASS AND LINEN. $85. PHONE 60913.

TO LET—CORNER, 9-ROOM RESIDENCE, ROYAL home for nice people; 4 bedrooms, piano, shade and flowers; large, clean, well furnished, rent much reduced; lease; 9 W. Adams district; every convenience. Grand ave. car. Call 2924 S. FLOWER.

TO LET—IN HOLLYWOOD, LIVE AT THE FOOThills in a finely furnished 7-room bungalow, sleeping porch, garage, 200 feet from car line. Price reasonable. 1722 ALEXANDRIA AVE. 3996001.

TO LET—JULY 1, 4-ROOM MODERN BUNGALOW, bath; beautifully furnished; location ideal; a few steps from ocean, Venice. Address 24 VIRGINIA AVE. Ice B. address 72620.

TO LET — 6-ROOM BUNGALOW, NICELY FURnished; piano, garage. 2024 MAGNOLIA AVE. Take Washington st. car.

TO LET—MODERN WELL-FURNISHED SIX-room mission style bungalow, 3 bedrooms. Hardwood floors, nice grounds. Low rent. 2901 BONSALLO. Phone West 11797 or 11171.

TO LET—BEAUTIFUL NEW 8-ROOM BUNGAlow for 3 months or longer; garage; fine lawn, flowers, garden. University-Dalton car. 1555 WEST 36TH ST. Phone West 7971; 50278.

TO LET—FINE EIGHT-ROOM HOME, COMPLETEly furnished, everything first-class. Beautifully and conveniently located. Reasonable terms to owner. 2325 S. FLOWER. Phone ex day time, 21205.

TO LET—AN ATTRACTIVE 5-ROOM BUNGAlow in Eagle Rock, completely furnished; piano, lawn, flowers and trees. Phones: 60529; WEST 544.

TO LET—HANDSOMELY FURNISHED 6-ROOM cottage; everything complete for housekeeping. Must be seen to be appreciated. 200 WEST 51ST ST. Phone South 8014.

TO LET—WILSHIRE BUNGALOW, HARVARD blvd. Heater, gas, furnace, sleeping porch, piano. 508492 ..... $75.

TO LET—3 NEW BUNGALOWS, COMPLETELY furnished; every modern convenience; sleeping porch, fireplace, everything complete; 2 bedrooms; linoleum on bath and kitchen. WHY CLEAN OTHER PEOPLE'S DIRT? 1416 N. NORMANDIE AVE. Hollywood car to Normandie.

TO LET—1½-STORY, 7-ROOM BUNGALOW, CEment basement, laundry, workroom, 3 bedrooms, large closets, balconies, cement front porch, garage. $25. 1504 W. 22ND PLACE. near Bonsall. Phone 71083.

TO LET—A BUNGALOW SNAP; $18 MONTHLY; 5-room bungalow, new; just completed; hardwood floors, fireplace, linoleum in bath and kitchen; in beautiful East Hollywood. 1449 N. NORMANDIE AVE. Hollywood car to Normandie.

TO LET—SOUTHWEST CORNER PARK VIEW AND Grand View; 7-room modern house; every modern improvement; choicest residence section. WILL R. CHAPIN, room 620, 420 S. Broadway. Phone 10414 after 1:30 p.m.

TO LET—5-STORY 7-ROOM HOUSE, STRICTLY modern. Can be used for 2 families or can rent out rooms. 237 W. 58th st. $27 per month. Key 2nd floor. Phone SOUTH 8198 or WEST 5352. OWNER.

TO LET — OR SELL — 181 S. VIRGIL AVE., 5 rooms, modern, sleeping porch, furnace, hardwood floors, thoroughly exclusive neighborhood. Rent $30. Phone SOUTH 8697.

TO LET—6-ROOM MODERN BUNGALOW, NEARLY new, near Washington blvd. and Venice. Will lease per month. FREDERICK S. COLBY, 412 Hollingsworth Bldg.

TO LET—MODERN 6-ROOM BUNGALOW ON BENton Way. Desirable location, attractive place, lawn, flowers. CLEAN and ready for immediate occupancy. Call 1571 BENTON WAY.

TO LET—OUR MODERN 6-ROOM HOME, SHADE, lawn, fruit, walnuts, large lot, best of neighbors. Can furnish or partly furnish if desired. Particulars, Phone 29405.

TO LET—MODERN 6-ROOM HOUSE IN HANDsome cement terrace near Westlake Park, $32.50. Water paid. Lawn cut. Adults only. References required. PHONE 21606.

TO LET—$22.50 MONTHLY; 6-ROOM NEW BUNgalow; immense living room, hardwood floors, fireplace, piazza; lawn cared for. Key at 1440 NORMANDIE AVE. Hollywood car to Normandie.

TO LET—LARGE, CLEAN, 4-ROOM APARTMENT bungalow, disappearing beds, built-in features, linoleum, curtains, etc. Adults only. $25. 77409 or call 1960 NORMANDIE AVE.

TO LET—NICE 8-ROOM BUNGALOW, 4 LARGE bedrooms, garage. 1045 W. 47TH ST. 4710 S. Vermont. 26258. VERMONT 80.

TO LET—$13 COZY NEW BUNGALOW 3 ROOMS, bath, wall bed, shed. 157 E. 60TH ST. 61 st. car.

TO LET—COTTAGE, 6 ROOMS, $20; NICELY LOcated, near school and car lines. Apply 1744 NEW ENGLAND ST., near W. Washington st.

TO LET — SANTA BARBARA COURT BUNGALOW apartments, 2 rooms, bath, furnished or unfurnished. 1075 W. SANTA BARBARA AVE. 77106.

TO LET—CONVENIENT 5-ROOM COTTAGE, $15, including water. Yard fenced. Near Pico and Maple. 1364 MYRTLE.

TO LET—JUST FINISHED, TWO 5-ROOM HOUSES, latest improvements. No coats, $16 and $20. 967-971 VALVERDE, Boyle Heights.

TO LET—ONE 5 AND ONE 7-ROOM MODERN cottage. Phone Broadway 2872. M. E. SATTERFIELD.

TO LET—6-ROOM MODERN COTTAGE ON TRINity, close to 16th st., in first-class condition, $21, water paid. Call F3110, MAIN 237.

TO LET — BEAUTIFUL 10-ROOM RESIDENCE IN West Adams Heights, 2242 W. 24th st. Inquire 2939 NORMANDIE. Phone 77323.

TO LET—5-ROOM MODERN HOUSE, ALL CONveniences; rent $18; 15 days free. 247 E. 42ND STREET.

TO LET—6-ROOM HOUSE, NEWLY DECORATED, furnace, hardwood floors; terraced lawn. 1704 RAMPART.

TO LET—UNFURNISHED, 1944 NORWOOD place, 6 rooms, fine close in, southwest. University or Washington street cars.

TO LET — GREATLY REDUCED RENT, LONG lease, 5-room modern house. 1143 W. 35TH ST. Home 25407.

TO LET—COTTAGE, $20; 6 ROOMS AND BATH. 116 N. BUNKER HILL AVE. three blocks from Times Bldg.

TO LET — SOUTHWEST, REFINED NEIGHBORhood; my entire 2-room house, modern, unfurnished; garage. 1327 S. BURLINGTON.

TO LET—7-ROOM HOUSE; HARDWOOD FLOORS; 50x150; barn 16x40; other buildings; tight fence around rear of place. 1100 E. 14TH.

TO LET—BUNGALOWS, BUNGALOWS, 1423 Wright st. Cheap rent. ELINKARD COURT, close in, between 16th and Pico.

TO LET—ONLY $18; MODERN 5-ROOM BUNGAlow; hardwood floors; garage; 814 W. 58th place, one-half block from Hooper car. PULCHER, F1776.

TO LET—NICE 6-ROOM BUNGALOW, ONEONTA Park, one block north of cars. Beautiful grounds. $20 month. 1700 ELECTRIC AVE, South Pasadena.

TO LET—8-ROOM HOUSE. 1133 ARAPAHOE ST. Open daily 10 to 5.

TO LET—NICE HOME IN OCEAN PARK. CHEAP rent. Answer at 1435 WRIGHT ST., Los Angeles.

TO LET—5-ROOM HOUSE, 770 CROCKER ST., $20. A3422, MAIN 905.

TO LET — $12 MONTH; 3-ROOM MODERN COTtage. 1316 E. 16TH ST. Phone South 3025.

TO LET—7-ROOM MODERN BUNGALOW, SOUTHwest. Main 595, A5287.

TO LET—5-ROOM MODERN BUNGALOW WITH bath. 2615 MAPLE AVE. Phone 52707.

TO LET—5-ROOM NEW BUNGALOW, STRICTLY modern. 5253 E. SECOND. Phone 41173.

TO LET—5-ROOM HOUSE, 770 CROCKER ST., $17. A5422, MAIN 905.

TO LET—$11 COZY NEW BUNGALOW 3 ROOMS, bath, wall bed, shed. 157 E. 60TH ST. 61 st. car.

TO LET—GOOD LARGE 5-ROOM COTTAGE, 3709 S. MAIN. $22, water paid.

TO LET—6-ROOM MODERN HOUSE ON MAPLE car line, $26, water paid. WEST 739; 29079.

TO LET— Beach Property.

TO LET—AT VENICE BEACH, ONE 10-ROOM house at Ocean Front and Park ave., modern in all respects, with piano and garage; also 8-room house on Ocean Front, modern; also 2 new 4-room cottages on Ocean Front; also 3 fine apartments, corner Speedway and Wave Crest. Call and see owners, 14 WAVE CREST, or GEORGE WALTERS, at 2702 Ocean Front and Roth ave.

TO LET—PORCH ROOM FOR 5 MEN OR WOMen, low rates, either over the 4th of July or for months of July and August. Also have furnished rooms. Third house from beach. 115 DWIGHT AVE., Ocean Park.

TO LET—FURNISHED ROOMS, WITH OR WITHout board; broad veranda; beautiful grounds; fine ocean and mountain views. Turkish Palace. 2105 THIRD ST., Santa Monica. Phone 706.

TO LET—FOR THE SUMMER, A WELL-FURNISHed cottage at Balboa, on Fernando st., 3rd house from bay. See within, or phone OWNER, Main 6077, residence A5548, Los Angeles.

TO LET—AT HERMOSA BEACH, DURING MONTH of July, desirable 10-room house, 4 bedrooms, 2 sleeping porches and all modern, desirable improvements, also garage. 7246R.

TO LET—OCEAN FARK, FINEST LOCATION, cheapest rent. Furnished rooms, with or without board. 2108 THIRD ST. Phone 706.

TO LET—4 ROOMS FURNISHED, $5 PER WEEK, 4 rooms $4 per week. 211 Tenth st., Redondo, one block from surf and Del Rey car.

TO LET—10-ROOM RESIDENCE, 34 PARK AVE., Venice. Fine location; modern rent. Apply also week-days, 1501 Los Angeles. PHONE MAIN 6125.

TO LET—WRITE TO LONG BEACH TENT CITY for prices. Located on the ocean front. Ideal for vacation.

TO LET—FOR SUMMER SEASON, FINELY FURnished bungalow, very best location. Inquire 25 ARCADIA COURT, Santa Monica.

FOR SALE— Houses.

FOR SALE—

FIVE ROOMS,
$2,000 DOWN AND
$27.50 PER MONTH.

I am offering two beautiful five-room bungalows located in the southwest. These places have just been completed and have every modern convenience. Price $2750, only 25 minutes ride from center of city. For particulars call on

H. L. BLAKE,
631 South Spring st.
Fifth Floor.
10685. Main 6661.

FOR SALE — NON-RESIDENT WILL SACRIFICE new bungalow at loss of over $1000. Price $2500. Cost $4000. Has 5 rooms, full of expensive new ideas, built by high grade workmen by day labor. Best everything used; ample size rooms, closets, etc. Beautiful and artistic effects. Come, consider it the chance of a lifetime. Terms $1200 cash. Or will trade for lot for cash, no trades, no commissions, no installments. See MR. or MRS. WILSON, neighbors, at residence, 3428 Gramercy. Take Jefferson car to Gramercy, walk half block.

FOR SALE—WILSHIRE DISTRICT BARGAINS. These new bungalows must be sold. Made an offer. Money talks. Commission to agents.
3220 N. Normandie ave., 6 rooms, $3000.
317 Normandie ave., 6 rooms, $3600.
3222 N. Serrano ave., 6 rooms, $3600.
312 N. Serrano ave., 6 rooms, 2 rsuale, $3600.
Easy payments; Western ave. car. Phones: 59010, and Hollywood 429. W. VREDER, Owner, and Builder. 312 N. Serrano.

FOR SALE—SIX AND SEVEN-ROOM NEW BUNGAlows, hardwood floors, built-in features, sanitary sewers, paved streets swept by the city. City schools and city park. Splendid street car service. Located in the growing southwest. Beautiful view, $3500 to $3750. Pay $300 cash and $25 monthly. E. D. LIST, 1021 Central Bldg. F1888.

FOR SALE—$50 DOWN, $25 PER MONTH, WILL build you an ideal bungalow on a 50x150 lot; lighted, piped, sewered; take you select the lot, we will draw plans to suit and build for you on above terms. See 932 FLETCHER, 620 L. A. Investment Bldg. Main 3723.

FOR SALE—A REAL BARGAIN, 5-ROOM MODERN cottage in good condition, $42 gas range all connected up, goes with the place; fine location, near Hooper car line; only $2500; $500 cash, down, $30 a month. Call on E. R. CONKLIN, 4307 S. Park ave. South 2016.

FOR SALE—BY OWNER, A SACRIFICE, WANT TO leave town, 6-room house, lot 50x150. Price $1850, cash $850; balance like rent, $10 a month, plus interest. Address A, box 502, TIMES BRANCH OFFICE.

FOR SALE—$1150 CASH BUYS 4-ROOM CALIfornia bungalow, gas, electricity, fruit trees, grapevines, berries, flowers, lawn. This is a low price for quick sale. No agents wanted. 1350 W. 58TH ST.

FOR SALE—FINE RESIDENCE, 8 ROOMS, 2 bathrooms, pantry, etc. Corner lot, 100x132; magnificent view, restricted neighborhood; 10 minutes from Sixth and Broadway. Address owner, O, box 125, TIMES OFFICE.

FOR SALE—BIGGEST BARGAIN IN WILSHIRE, 2-story, 8 rooms, nice home, for less than cost to duplicate; cash talks. 1350 W. HARRISON, owner, 522 Van Nuys Bldg. A4887, Bdwy. 1944.

FOR SALE—NICELY FURNISHED 5-ROOM BUNgalow, equity $700; must sell at once; owner leaving city. Take Homeward ave. car to 417 W. 67TH ST.

FOR SALE—BARGAIN IN SOUTHWEST, NEAR EXposition Park; 5-room bungalow, garage, terms. 1BA E. BROOKLYN AVE.

FOR SALE—WILL SACRIFICE NEW, BEAUTIFUL home in La Fayette Square if taken within short time. PHONE 74744.

FOR SALE — 6-ROOM MODERN, BETWEEN FIGueroa and Hoover, on 45th st.; $2600; $600 cash. OWNER, 217 Delta Bldg.

FOR SALE—SOUTHWEST, MODERN 6-ROOM BUNgalow, hardwood floors, latest features; $2750; terms. 29712.

FOR SALE—MODERN 6-ROOM BUNGALOW, ON 45th st., near Western ave. Must sacrifice. OWNER, 57197.

FOR SALE—7-ROOM HOUSE, $1000, LOT 45x125, half cash, save rent, it's worth $1800. OWNER, 217 Delta Bldg.

CONTRACTORS— And Builders.

WE BUILD ANYWHERE—
WE USE THE BEST OF MATERIAL.
YOU CAN'T DUPLICATE OUR PRICES.
4-room bungalow, plastered, modern, $2000.
5-room bungalow, plastered, modern, $2600.
All other estimates figured accordingly.
MAJORS & SAUNDERS, Building Contractors,
Main 2481. 811 Bilicke Bldg. F4161.

WHEN YOU ARE READY TO BUILD AN APARTMENT OR BUNGALOW, OR ALTER AND REPAIR ANY BUILDING, I'D WILL PAY YOU TO SEE
GEORGE W. SHERMAN,
Practical builder, who personally superintends all his buildings; estimate furnished on all kinds of buildings and repairs in city or country.
1815 MAGNOLIA AVE. HOME PHONE 53480.

SEE THE LATEST AND BEST HEATING SYSTEM, especially adapted for California climate. Each radiator a complete modern steam heating plant. Agents wanted in all Southern California towns. J. J. ANDERSON, 628 San Fernando Bldg., Los Angeles.

CHAS. M. MOFFET, MASTER BUILDER. BRING in your building troubles. No cure—no pay. A square deal. 702 SUITE 809 SAN FERNANDO BLDG. Broadway 2042.

FOR SALE— City Lots and Lands.

FOR SALE—EXTRAORDINARY OFFERING
OF CLOSE-IN PROPERTY.

To wind up a partnership we will sell a fine hill property, twelve minutes' walk from Broadway and Sixth, at $81 per front foot for actual street frontage. This is a magnificent corner with more than 1000 feet of frontage on three streets. Area of nearly 72,000 square feet. Over half of purchase price on mortgage at 6 per cent. A remarkable bargain, available for limited time.

Address Owners.
Address O, box 144, TIMES OFFICE.

FOR SALE—
MONEY MAKERS.
50x150; third lot north of 23rd st., fronting west on Ninth ave.; this is $500 under actual value. $1500 cash.
See this today.
ROOT, L. WARE, Real Estate Dept.,
733-735 S. Hill st. Edward D. Silent & Co.,
Main 695. Ask for Geo. F. Elmendorf, Sole Agent. 10695.

FOR SALE—
LOTS NEAR MAIN STREET.
Price $600 to $650. Terms $10 cash and $7.50 month, including interest. Three blocks from school. Temporary houses allowed. Will furnish building material to a few who buy immediately. Gas and water piped to lots. These are close in, on 92d and 71st street, 2 blocks from car line. See or phone MR. DAVIS, 609 S. Hill st.
Main 8172. 60409.

FOR SALE—PRICE CUT IN TWO.
Was $800, now $400. Very desirable close-in lot, including street improvements. Good soil, high elevation, good car service. Building restrictions. Your opportunity, must sell at once. Call today—NOW. Ask for FORREST, 200 H. W. Hellman Bldg., corner Spring and 4

Classified Liners.

...CHANCES—
...and Miscellaneous.

...SALE—
...MAN, FOREIGNER, WITH ...ability and good character, wants ...to establish business here or in ...to $1000; can ...by any nationality. ...Address N, box 207, TIMES OFFICE.

...FARMS — REALTY CO., ...S. Olive.

...MANUFACTURING CONCERN ...that make use of some ...and service of an experienced ...for an interest; ...All propositions considered ...first letter. Address G, box ...

All Sorts.

...SNAP; WHAT HAVE YOU ...equity in house, lot, land ...equipped with machinery; ...easy terms or balance. Want ...what have you? Good ...fer offer takes this. Address ...TIMES OFFICE.

...TO LOAN—
...and Improvements.

...APPLICATIONS FOR ...FIRST MORTGAGE LOANS ...$3000 PREFERRED. ...IMPROVED CITY PROPERTY ONLY. ...ANZE BROTHERS COMPANY, ...310-7 SECURITY BLDG. ...BROADWAY 7702.

...TO LOAN ON REAL ESTATE ...in sums to suit.
...on apartments, stores, flats, ranches. ...On first mortgages. Prompt ...small building loans a specialty. ...6 and 8 per cent and up. ...first. Appraisement free. ...you want. Write for "Sealed Offer" ...and save a lot. Your Parcel and Key ...Rothchild & Co., Federal Advisers, Wash. D. C.

...OPPORTUNITY FOR THE RIGHT MAN ...owned business with a fast-growing ...corporation will stand investigation. ...for personal interview. Address Box 81, TIMES OFFICE.

...LOANS at 7 per cent. Interest ...funds always available. Prop...by our agreement immediately upon ...Charges reasonable, commission. ...

...MORTGAGE COMPANY, ...611-613 S. Hill st. ...Phone: Broadway 2468.

...PROPOSITION FOR THE RIGHT PARTY ...first-class house and wagon, also ...of Fuller's Stitch and Price ...and specialties. Call at 504 KIRBY ...Monday or Monday.

...AMOUNT ...LOW CLOSING PROPERTY, ...LOAN DEPT. ...MARSH CO. ...BUILDING.

...LOANS AND MAIN STS. ...MAIN 8045

...TO LOAN ON DESIRABLE ...$1 per share per month ...$1000 to $10,000 at 6 and ...amount wanted, giving street ...No agents. Address ...TIMES OFFICE.

...TO PRIVATE PARTY OR BUILDER ...of building bungalows, flats ...small business blocks, at 8 per ...Address LEND-...TIMES OFFICE.

...MONEY IN ANY AMOUNT ...ON IMPROVED CITY REAL ESTATE ...LOWEST RATES ...CITY SAFE DEPOSIT CO., 217 WINSTON.

...FOR SALE—
CLASSIFIED REAL ESTATE ADVERTISEMENTS in the Sunday Times must be received before 9 p.m. Saturday. Classified "Want Ads," etc., will be accepted until 11 p.m. Saturday.

...FOR SALE — NEW AND SECOND-HAND CARSON ...and pocket billiard tables; bowling alleys and ...accessories; bar fixtures of all kinds; easy ...ments. We trust the people. THE BRUNSWICK-...BALKE-COLLENDER CO., 321-325 S. Third st., ...Los Angeles.

...FOR SALE—FIXTURES, IN PART OR COMPLETE, ...for restaurant; delicatessen, grocery, lunch ...counter, table, cigar stand, barber chair, and ...mirrors; showcases, coffee urns, Chairs, safe, ...room; household furniture; new location. 1810 S. ...MAIN. L. C. SKEELS.

...FOR SALE—A SECOND-HAND 4-ROOM PORTABLE ...including wall bed, box couch, cupboard and ...stationary. Good as new. A bargain if taken at once. ...WALKER PORTABLE COTTAGE CO., 1223 South ...Grand ave.

...FOR SALE—OAK POOL TABLE IN GOOD CONDITION, ...cheap; standard size; with billiard attachments, ...cued short time in private home. $125. Address ...N, box 174, TIMES OFFICE.

...FOR SALE—HEAVY HARDWOOD LOGS AND LONG ...poles; 20-year-old bliss gum trees; very pa...scalable. Vermont 627. Address I. M., box 870, ...TIMES BRANCH OFFICE.

...FOR SALE—COMPLETE PRINTING PLANT, CONSISTING ...of 12x18, 8x12 presses, cutter, cabinet, etc. ...Cost $1300. Sacrifice $450. H. BUTTRESS, 700 H. ...W. Hellman Bldg. Main 88.

...FOR SALE — TENTS THAT ARE TENTS, WE ...make them, all weights; highly illustrated ...WISE & DOWNIE, 506 East Seventh street. Phone ...Broadway 2169.

...FOR SALE—SEVERAL CARLOADS FINE QUALITY ...baled alfalfa, all or in part. Owner will make ...real sacrifice for quick sale. Phone MAIN 5045, ...10175.

...FOR SALE—SAFES.
Safes, bought, sold and exchanged. Cash, credit ...or trade. All sizes, all prices. DESK AND ...SAFE EXCHANGE, 117 S. Broadway.

...FOR SALE—DON'T SCRATCH. USE ATTIC EC...zema, pile ointment. Once used, you will recom...mend it. 50c. 325 CONSOLIDATED REALTY ...BLDG.

...FOR SALE—OFFICE DESKS, CHAIRS, TABLES, ...prices everlastingly the lowest. WEBER'S, 616 ...to 622 S. Los Angeles st.

...FOR SALE—SET OF GOLF STICKS AND NEARLY ...new leather case, $5, worth $15. Address N, ...box 178, TIMES OFFICE.

...FOR SALE—DOUBLE HOPPER ¼-H.P. ELECTRIC ...coffee mill; a bargain. ANDERSON, 304 S. Los ...Angeles st.

...FOR SALE—THE LONDON SHOP, MEN'S UNCALLED ...ed for suits our specialty. Save $10 to $15. ...207 MERCANTILE PLACE

...FOR SALE—STERLING 3-HOLE FIRELESS COOK...er, as good as new. STRATHMORE APT., No. ...45. Phone Wilshire 1152.

...FOR SALE—FOLDING DOOR FIRE-PROOF SAFE, ...$100; safe with burglar-proof chest, $150. AN...DERSON, 304 S. Los Angeles st.

...FOR SALE—NEW AND SECOND-HAND TENTS AT ...SCOTT'S PLACE, 125 and 267 S. Los Angeles ...st. Main 3226.

...FOR SALE — SHOWCASES, SODA FOUNTAINS ...largest stock in the West. WEBER SHOWCASE ...& FIXTURE CO., 316-22 S. Los Angeles st.

...FOR SALE — FIREPROOF AND BURGLARPROOF ...safes, large stock. Safes for exchange. SHEALY ...SAFE CO., 212 S. Hill st.

...FOR SALE—

For quick action drop answers to Times "Liners" in Times letter boxes in down-town office buildings. The locations of the boxes are printed in the first column of The Times "Liner" section.

FOR SALE—
Furniture.

...FOR SALE—LEAVING; CONTENTS ELEGANT 10-...room house, furniture new, magnificent colonial ...Circassian walnut set; mahogany, large Turkish ...leather rockers, davenport, brass bed, fumed oak ...DAVENPORT, 430 Security bldg. ...dining set, rugs, porch furniture, gas range, ...Kohler-Chase player-piano, refrigerator, every...thing for home; selling by piece; big sacrifice. ...1409 CONSTANCE ST. Take Pico Heights car. ...Phone West 5086.

...FOR SALE—FURNITURE OF A 5-ROOM BUNGA...low, includes brass beds, French Witton rugs, ...Monitor range, ideal cooker, dishes, etc. Also ...Steinway piano, and will rent bungalow. Owner ...leaving city. Call 3433 THIRD AVE. Take Jeffer...son st. car.

...FOR SALE—FURNITURE OF 7-ROOM HOUSE, ...6450 Pasadena ave. Big snap for cash. Call ...Sunday. TEL. 51885.

...FOR SALE—IRON BED WITH SPRING AND MAT...tress, cheap. Call after 6 p.m. 1416-B S. ...MARIPOSA.

...FOR SALE—FURNISHINGS OF VERY SWELL NEW ...bungalow; lady must sell whole or in parts; ...big sacrifice. Call at once. 2197 W. 20TH PLACE.

OFFICE EQUIPMENT—
For Sale, Exchange, Wanted.

...FOR SALE—HIGH CLASS OFFICE FURNITURE ...practically new at big bargain. No. 5 Under...wood typewriter and 60 inch desk and chair, ...complete for $75, cost $160; 60 inch roll-top desk ...and revolving chair, $25; chairs, tables, filing ...cabinet, safe, etc. 606 INTERNATIONAL BANK ...BLDG. A2428. Bdwy. 5246.

...FOR SALE—PRACTICALLY NEW, COMPLETE ...furniture for office, consisting of solid oak ...roll top desk, typewriter desk, six-foot table, ...filing cabinets, chairs, etc. Make offer. 1007 ...HIBERNIAN BLDG.

...FOR SALE—BARGAINS IN NEW AND SECOND-...hand desks. Phone E. E. SPELLMAN DESK ...CO., 730 S. Spring. Broadway 7783.

THINGS ON WHEELS—
All Sorts.

Automobiles.

...HAVE $500 CASH AND $300 EQUITY IN SANTA ...Monica lot. Want auto. Hours 9 to 12. DR. ...BROSTROM, 411 Lissner Bldg. F5672.

...WANTED — AUTO REPAIR WORK AND LATHE ...work, 25c per hour. Expert foreman. PHONE ...60316.

...FOR SALE—LATE MODEL 5-PASSENGER FORD, ...$365 cash. 788 NEW HIGH ST.

...WANTED—THE BEST 4-CYLINDER AUTOMO...bile $150 will buy. Call 1414 WEST 11TH.

MONEY WANTED—
Real Estate and Collaterals.

...WANTED—LOAN OF $15,000 ON $20 ACRES OF ...choice land in Kings county, with 2 water stocks; ...or $17,000 on a thousand acres, conservative value ...$75 per acre. Land located in a township where a ...syndicate of capitalists are now making preparations ...to put down wells for oil and gas. Indications ex...ceedingly promising. Will pay 8 per cent. interest ...and 5 per cent bonus or commission for immediate ...results; or will sell part or all of the land to im...mediately secure $10,000 or $15,000. Address N, ...box 224, TIMES OFFICE.

...WANTED—BY OWNER, LOAN $1800, $2200, $2500 ...and $3000; size of lot, 50 feet front, choice ...improved, income almost three times present interest. ...Conservative value of the property nearly ...double this loan desired. Part of money for ad...ditional improvements. Principals only. Con...cress or call on owner, 501 J. W. HELMAN BLDG.

...WANTED—$10000 FIRST MORTGAGE LOAN AT ...6 per cent, for three years on five-room modern ...bungalow in Santa Monica, conservatively worth ...$20000; also $5000, for one year; twelve lots ...Huntington Beach worth $1500. Principals only. ...Call at 1125 W. 20TH ST., after 7 p.m., or before ...9 a.m.

...WANTED — WE HAVE A CLIENT WISHING TO ...borrow $15000 at 1 per cent a month for 12 ...months; will give chattel mortgage on $20,000 ...worth of new furniture in a new apartment-...house. SEVENTH ST. IMPROVEMENT CO. Wil...shire 1315.

...WANTED—MONEY, $10000 AND $5000 ON LOS ...Angeles real estate, per cent. ...per cent. Valuation. Title guaranteed. ...Principals can secure a small brokerage by ...stating direct. Address A. box 450, TIMES ...BRANCH OFFICE.

...WANTED—$1500 AND $3000 LOAN FROM PRI...vate parties. Will give first mortgage on Venice ...ocean front corners. Value of lots $14,000; ...gilt-edge security. Will pay 8 per cent. ...WHITE 23 Oneida Terrace, Santa Monica.

...WANTED—$2500 AT 7 PER CENT. ON A 15-...room, 2-story apartment-house. Address N, box ...TIMES BRANCH OFFICE.

...WANTED—$2000 AT ONCE; BEST SECURITY. ...Will pay 25 per cent interest, payable month...ly. See my agent. GEO. HODEL, 232 Doug...las Bldg.

...WANTED—$18000, 3 YEARS AT 8 PER CENT, ...on 6-room bungalow under construction on 85th ...street, value $28000; 2 per cent bonus for setting. ...HANCOCK, 317 Central Bldg. Main 5008, 57516.

...WANTED—$9000, ONE OR FIVE YEARS, AT 7 ...PER CENT. ON WAREHOUSE PROPERTY; ...VALUATION, $21,000; INCOME, $2400 PER ...MONTH. SEVENTH STREET IMPROVEMENT CO. ...WILSHIRE 1315.

...WANTED—FROM PRIVATE PARTY, $225; GIVE ...$40 bonus and 10 per cent; pay back $20 ...per month. Security. Address O, box 132, ...TIMES OFFICE.

...COMPELLED TO SELL, 10,000 SHARES SUB...marine boat; $4.75 per M. Address A, box ...454, TIMES BRANCH OFFICE.

FOR SALE—
Miscellaneous.

...FOR SALE—
SAFES AND VAULT DOORS.
...NEW AND SECOND-HAND, SOLD, BOUGHT EX...CHANGED, STORED ON COMMISSION. LOWEST ...PRICES. PHONES A4363; MAIN 2857. CITY SAFE ...CO., 217 WINSTON.

...FOR SALE—
CLASSIFIED REAL ESTATE ADVERTISEMENTS in the Sunday Times must be received before 9 p.m. Saturday. Classified "Want Ads," etc., will be accepted until 11 p.m. Saturday.

...FOR SALE — NEW AND SECOND-HAND CARSON ...and pocket billiard tables; bowling alleys and ...accessories; bar fixtures of all kinds; easy ...ments. We trust the people. THE BRUNSWICK-...BALKE-COLLENDER CO., 321-325 S. Third st., ...Los Angeles.

...FOR SALE—FIXTURES, IN PART OR COMPLETE, ...for restaurant; delicatessen, grocery, lunch ...counter, table, cigar stand, barber chair, and ...mirrors; showcases, coffee urns, Chairs, safe, gas ...room; household furniture; new location. 1810 S. ...MAIN. L. C. SKEELS.

...FOR SALE—A SECOND-HAND 4-ROOM PORTABLE ...including wall bed, box couch, cupboard and ...stationary. Good as new. A bargain if taken at once. ...WALKER PORTABLE COTTAGE CO., 1223 South ...Grand ave.

...FOR SALE—OAK POOL TABLE IN GOOD CONDI...tion, standard size; with billiard attachments, ...cued short time in private home. $125. Address ...N, box 174, TIMES OFFICE.

...FOR SALE—HEAVY HARDWOOD LOGS AND LONG ...poles; 20-year-old bliss gum trees; very pa...scalable. Vermont 627. Address I. M., box 870, ...TIMES BRANCH OFFICE.

...FOR SALE—COMPLETE PRINTING PLANT, CONSISTING ...of 12x18, 8x12 presses, cutter, cabinet, etc. ...Cost $1300. Sacrifice $450. H. BUTTRESS, 700 H. ...W. Hellman Bldg. Main 88.

...FOR SALE — TENTS THAT ARE TENTS, WE ...make them, all weights; highly illustrated ...WISE & DOWNIE, 506 East Seventh street. Phone ...Broadway 2169.

...FOR SALE—SEVERAL CARLOADS FINE QUALITY ...baled alfalfa, all or in part. Owner will make ...real sacrifice for quick sale. Phone MAIN 5045, ...10175.

...FOR SALE—SAFES.
Safes, bought, sold and exchanged. Cash, credit ...or trade. All sizes, all prices. DESK AND ...SAFE EXCHANGE, 117 S. Broadway.

...FOR SALE—DON'T SCRATCH. USE ATTIC EC...zema, pile ointment. Once used, you will recom...mend it. 50c. 325 CONSOLIDATED REALTY ...BLDG.

...FOR SALE—OFFICE DESKS, CHAIRS, TABLES, ...prices everlastingly the lowest. WEBER'S, 616 ...to 622 S. Los Angeles st.

...FOR SALE—SET OF GOLF STICKS AND NEARLY ...new leather case, $5, worth $15. Address N, ...box 178, TIMES OFFICE.

...FOR SALE—DOUBLE HOPPER ¼-H.P. ELECTRIC ...coffee mill; a bargain. ANDERSON, 304 S. Los ...Angeles st.

...FOR SALE—THE LONDON SHOP, MEN'S UNCALLED ...ed for suits our specialty. Save $10 to $15. ...207 MERCANTILE PLACE

...FOR SALE—STERLING 3-HOLE FIRELESS COOK...er, as good as new. STRATHMORE APT., No. ...45. Phone Wilshire 1152.

...FOR SALE—FOLDING DOOR FIRE-PROOF SAFE, ...$100; safe with burglar-proof chest, $150. AN...DERSON, 304 S. Los Angeles st.

...FOR SALE—NEW AND SECOND-HAND TENTS AT ...SCOTT'S PLACE, 125 and 267 S. Los Angeles ...st. Main 3226.

...FOR SALE — SHOWCASES, SODA FOUNTAINS ...largest stock in the West. WEBER SHOWCASE ...& FIXTURE CO., 316-22 S. Los Angeles st.

...FOR SALE — FIREPROOF AND BURGLARPROOF ...safes, large stock. Safes for exchange. SHEALY ...SAFE CO., 212 S. Hill st.

...FOR SALE—

For quick action drop answers to Times "Liners" in Times letter boxes in down-town office buildings. The locations of the boxes are printed in the first column of The Times "Liner" section.

FOR SALE—
Furniture.

...FOR SALE—LEAVING; CONTENTS ELEGANT 10-...room house, furniture new, magnificent colonial ...Circassian walnut set; mahogany, large Turkish ...leather rockers, davenport, brass bed, fumed oak ...DAVENPORT, 430 Security bldg. ...dining set, rugs, porch furniture, gas range, ...Kohler-Chase player-piano, refrigerator, every...thing for home; selling by piece; big sacrifice. ...1409 CONSTANCE ST. Take Pico Heights car. ...Phone West 5086.

...FOR SALE—FURNITURE OF A 5-ROOM BUNGA...low, includes brass beds, French Witton rugs, ...Monitor range, ideal cooker, dishes, etc. Also ...Steinway piano, and will rent bungalow. Owner ...leaving city. Call 3433 THIRD AVE. Take Jeffer...son st. car.

...FOR SALE—FURNITURE OF 7-ROOM HOUSE, ...6450 Pasadena ave. Big snap for cash. Call ...Sunday. TEL. 51885.

...FOR SALE—IRON BED WITH SPRING AND MAT...tress, cheap. Call after 6 p.m. 1416-B S. ...MARIPOSA.

...FOR SALE—FURNISHINGS OF VERY SWELL NEW ...bungalow; lady must sell whole or in parts; ...big sacrifice. Call at once. 2197 W. 20TH PLACE.

OFFICE EQUIPMENT—
For Sale, Exchange, Wanted.

...FOR SALE—HIGH CLASS OFFICE FURNITURE ...practically new at big bargain. No. 5 Under...wood typewriter and 60 inch desk and chair, ...complete for $75, cost $160; 60 inch roll-top desk ...and revolving chair, $25; chairs, tables, filing ...cabinet, safe, etc. 606 INTERNATIONAL BANK ...BLDG. A2428. Bdwy. 5246.

...FOR SALE—PRACTICALLY NEW, COMPLETE ...furniture for office, consisting of solid oak ...roll top desk, typewriter desk, six-foot table, ...filing cabinets, chairs, etc. Make offer. 1007 ...HIBERNIAN BLDG.

...FOR SALE—BARGAINS IN NEW AND SECOND-...hand desks. Phone E. E. SPELLMAN DESK ...CO., 730 S. Spring. Broadway 7783.

THINGS ON WHEELS—
All Sorts.

Automobiles.

...HAVE $500 CASH AND $300 EQUITY IN SANTA ...Monica lot. Want auto. Hours 9 to 12. DR. ...BROSTROM, 411 Lissner Bldg. F5672.

...WANTED — AUTO REPAIR WORK AND LATHE ...work, 25c per hour. Expert foreman. PHONE ...60316.

...FOR SALE—LATE MODEL 5-PASSENGER FORD, ...$365 cash. 788 NEW HIGH ST.

...WANTED—THE BEST 4-CYLINDER AUTOMO...bile $150 will buy. Call 1414 WEST 11TH.

THINGS ON WHEELS—
All Sorts.

Automobiles.

NOTICE TO AUTO OWNERS—

Have two beautiful beach lots, magnificent view, ...Redondo, two blocks from ocean front. Size 46 ...by 141; all improvements in and paid for, ...including curbs. PHINEAS JONES & CO., ...OF CALIFORNIA, 1625 S. Los Angeles st. Phone ...Home 22491; Broadway 7417.

FOR SALE—QUICK ACTION REQUIRED, 1915, 6-...cylinder roadster; gray finish; driven but 250 ...miles; Berolini roadster in town; cost me $3400 ...last week; will now consider anything but cash; but ...will sacrifice; I am not a dealer and have no time ...to waste, but if you mean business call SOUTH ...2521.

PIERCE-ARROW 7-PASSENGER 8-CYLINDER—
This car has just the kind of care, just been ...overhauled and newly painted; will demonstrate ...anywhere and sell at a sacrifice. Selective ...motion and first-class equipment. Phone today, ...60089 or MAIN 6144.

LATEST MODEL, 1914, 5-PASSENGER, 35-H.P. ...touring car; electric lights and starter, standard ...size, 34x4; top, etc.; will take any reasonable ...offer. Ask for Mr. R. HARRIS, car at 1053 S. ...OLIVE ST. Or phone me, Main 5470.

FOR EXCHANGE—TWO FINE LOTS AT HUNTING...ton Beach, only one block from Tabernacle; side...walk, curb and street work all in; clear; will ex...change; 5-passenger auto. L. R. MILLER, 408 Bry...son.

FOR EXCHANGE—NEARLY NEW CHALMERS SIX, ...1914 model; cost $3400, only run a little; own...er going away; would exchange for good lot in ...Hollywood or Venice. Address A, box 467, TIMES ...BRANCH OFFICE.

FOR SALE — 1913 MITCHELL 7-PASSENGER, 6-...cylinder, good as new; must sell this week at ...sacrifice price; call M. KAWANOTO, 309 N. San ...Pedro. A1858, Main 5076.

REO, 1500-LB. LIGHT DELIVERY TRUCK, UNDER ...12 months; $600 down and $25 per month. Price ...$250. Truck at 1053 S. OLIVE, or phone Owner, ...Main 8470.

LOOK—A STUDEBAKER ROADSTER, 30-HORSE-...power, 4-cylinder, model 1913, in fine mechani...cal perfect; price $350 today; very easy terms. Hurry ...or this is a snap. THE BRANT MOTOR SALES ...CO., 206 W. Pico st., near Hill.

I WILL SELL MY NEARLY NEW 1914 BUICK ...roadster, fully equipped, with Delco electric start...er, electric lights, tires, etc., only 3000 miles, ...$1000 cash. Call H. A. HANNER, 1825 South ...Flower. Main 9040, 60009.

$800 ON TERMS, $100 DOWN AND BALANCE TO ...suit; 1913 Studebaker 6-cylinder 7-passenger; ...overhauled and now in good mechanical condition. ...Open Sunday. 1812 S. GRAND AVE.

WANTED—TO BUY A FIVE-PASSENGER, LATE ...model automobile, Overland, Studebaker pre...ferred; give full description, condition and best ...price; only cash considered. Address N, box 139, ...TIMES OFFICE.

WHEELS—PLEASURE CAR AND TRUCK WHEELS ...rebuilt, repainted, tires put on. Demountable rims ...applied. Quick service. FRANKLIN JONES & CO., ...OF CALIFORNIA, 1625 S. Los Angeles st. Phone ...Home 22491; Broadway 7417.

FOR SALE—QUICK ACTION REQUIRED, 1915, 6-...cylinder roadster; gray finish; driven but 250 ...miles; Berolini roadster in town; cost me $3400 ...last week; will now consider anything but cash; but ...will sacrifice; I am not a dealer and have no time ...to waste, but if you mean business call SOUTH ...2521.

PIERCE-ARROW 7-PASSENGER 8-CYLINDER—
This car has just the kind of care, just been ...overhauled and newly painted; will demonstrate ...anywhere and sell at a sacrifice. Selective ...motion and first-class equipment. Phone today, ...60089 or MAIN 6144.

LATEST MODEL, 1914, 5-PASSENGER, 35-H.P. ...touring car; electric lights and starter, standard ...size, 34x4; top, etc.; will take any reasonable ...offer. Ask for Mr. R. HARRIS, car at 1053 S. ...OLIVE ST. Or phone me, Main 5470.

FOR EXCHANGE—TWO FINE LOTS AT HUNTING...ton Beach, only one block from Tabernacle; side...walk, curb and street work all in; clear; will ex...change; 5-passenger auto. L. R. MILLER, 408 Bry...son.

FOR EXCHANGE—NEARLY NEW CHALMERS SIX, ...1914 model; cost $3400, only run a little; own...er going away; would exchange for good lot in ...Hollywood or Venice. Address A, box 467, TIMES ...BRANCH OFFICE.

FOR SALE — 1913 MITCHELL 7-PASSENGER, 6-...cylinder, good as new; must sell this week at ...sacrifice price; call M. KAWANOTO, 309 N. San ...Pedro. A1858, Main 5076.

REO, 1500-LB. LIGHT DELIVERY TRUCK, UNDER ...12 months; $600 down and $25 per month. Price ...$250. Truck at 1053 S. OLIVE, or phone Owner, ...Main 8470.

LOOK—A STUDEBAKER ROADSTER, 30-HORSE-...power, 4-cylinder, model 1913, in fine mechani...cal perfect; price $350 today; very easy terms. Hurry ...or this is a snap. THE BRANT MOTOR SALES ...CO., 206 W. Pico st., near Hill.

I WILL SELL MY NEARLY NEW 1914 BUICK ...roadster, fully equipped, with Delco electric start...er, electric lights, tires, etc., only 3000 miles, ...$1000 cash. Call H. A. HANNER, 1825 South ...Flower. Main 9040, 60009.

$800 ON TERMS, $100 DOWN AND BALANCE TO ...suit; 1913 Studebaker 6-cylinder 7-passenger; ...overhauled and now in good mechanical condition. ...Open Sunday. 1812 S. GRAND AVE.

WANTED—TO BUY A FIVE-PASSENGER, LATE ...model automobile, Overland, Studebaker pre...ferred; give full description, condition and best ...price; only cash considered. Address N, box 139, ...TIMES OFFICE.

WHEELS—PLEASURE CAR AND TRUCK WHEELS ...rebuilt, repainted, tires put on. Demountable rims ...applied. Quick service. FRANKLIN JONES & CO., ...OF CALIFORNIA, 1625 S. Los Angeles st. Phone ...Home 22491; Broadway 7417.

FOR SALE — LIGHT TRUCK, RUN, PAID $1200 ...new, only run 1100 miles; will sell for $750. Inquire at 1 S. A. GARAGE, 300 N. San ...Pedro. A1858, Main 5076.

FOR SALE—1912 7-PASSENGER, DOUBLE-CHAIN ...drive Thomas; will sacrifice for cash or will ...trade for real estate; small assume. Call West ...1294, or 1090 WEST 23RD ST.

WANTED—ANY STANDARD MAKE IN A LIGHT ...car, touring or roadster; must be in good condi...tion; give full description and best cash price. ...Phone F7140, or call rear 844 S. HILL ST.

WILL SELL MY 1913 HUPMOBILE, 5-PASSENGER ...touring car on easy payments; this car looks ...almost new; a beautiful today. THE BRANT ...MOTOR SALES CO., 206 W. Pico st., near Hill.

WANTED—ELECTRIC RECTIFIER. WILL GIVE ...Oriental rugs, Indian rugs, Chinese screen or ...Chinese table covers. Address N, box 138, TIMES ...OFFICE.

AUTO PAINTING, WE DO THE WORK OUR...selves, no rent to pay, therefore, can give more ...value for the money than any other painter. 240 ...E. 27TH ST.

WILL SELL A CADILLAC 5-PASSENGER TOURING ...car for $700; this car is a bargain; easy monthly ...terms. Call the BRANT MOTOR SALES CO., 206 ...W. Pico, near Hill.

$50 DOWN, BALANCE $150, PAYABLE TO SUIT ...you; model-roadster; fully equipped; overhaul ...with convertible delivery body. Open today. ...1812 S. GRAND AVE.

HAVE FREE CLEAR LOT ACTUAL VALUE, $2200. ...Will trade for roadster or 5-passenger touring ...car; do not bother. Write 906 W. Seventh st. ...HENRI.

FOR SALE—REGAL, 4-CYLINDER, LIGHT DE...livery, late 1913, just overhauled. In first-class ...condition. No reasonable offer refused. LONDON ...GARAGE, 929 W. Washington. Phone 20696.

48-H.P. PIERCE-ARROW, COST $5500, BEST ...offer takes it; 1913 model; 7 passenger; will trade ...first-class $2500 inc. mortgage. Address or call ...WM. H. GEELAN, 616 Hill. Main 5944.

$375 QUICK CASH TAKES ONE OF THOSE FA...mous 1914 Overland 75 roadsters; 4 to choose ...from; 1200 miles; sold at once. Call 312 N. GRAN...DALE AVE., Tropico.

WANTED—TO BUY FORD CHASSIS OR LIGHT ...delivery body. Address A, box 457, TIMES ...BRANCH OFFICE.

$385 CASH TAKES MY STEVENS-DURYEA RACY ...roadster in perfect condition. PHONE A3236, ...MAIN 7702.

AUTO TIRES, VULCANIZING, CUT RATES, $20 ...tires to choose from, $2 to $8; bought, exchanged. ...AUTO TIRE STORE, 709 So. Olive.

FOR SALE—STUDEBAKER, 1913, 5-PASSENGER, ...6-cylinder, model 25, fine condition, 2625. Terms. 2413 W. NINTH ...ST. Phone 55197.

FOR SALE — 4-CYLINDER, 36-H.P. ROADSTER, ...with platform; 30x3½ tires, gas lamps, etc. Bar...gain at $125. Call today, 627 SAN PEDRO.

CADILLAC 1911 FORE-DOOR 5-PASSENGER; ...electric light, shock absorber, etc. 1610 FIG...UEROA. 22842; Fullerton. West 7100.

FOR SALE—FORD, 1914, TOURING CAR, JUST ...like new; fully equipped; presto lights, horn, used ...very little. Sell for $525. 1129 W. 51ST ST.

FOR SALE—LIGHT ROADSTER, 4-CYLINDER, SE...lective transmission, fine shape, good tires, $185. ...Must sell. 54641. 1227 W. PICO ST.

FOR SALE—1913 CHALMERS, 36; 5-PASSENGER, ...in first-class condition, at a bargain. Address ...L., box 106, TIMES OFFICE.

AUTOS, PARTS, ENGINES, TIRES, ETC. SOLD, ...exchanged. METZ, 921 S. Main F1905.

OXY-ACETYLENE WELDING BY EXPERTS. ...THE WELDING SHOP, 1045 S. Hill. A3589.

WILL PAY $760 SPOT CASH FOR BUICK, 1913, ...runabout. Address O, box 213, TIMES OFFICE.

WANTED—1910 OR 1911 PACKARD 18, ROAD...ster. Address N, box 150, TIMES OFFICE.

THINGS ON WHEELS—
All Sorts.

Automobiles.

NOTICE TO AUTO OWNERS—

Have two beautiful beach lots, magnificent view, ...Redondo, two blocks from ocean front. Size 46 ...by 141; all improvements in and paid for, ...including curbs. PHINEAS JONES & CO., ...OF CALIFORNIA, 1625 S. Los Angeles st. Phone ...Home 22491; Broadway 7417.

FOR SALE—QUICK ACTION REQUIRED, 1915, 6-...cylinder roadster; gray finish; driven but 250 ...miles; Berolini roadster in town; cost me $3400 ...last week; will now consider anything but cash; but ...will sacrifice; I am not a dealer and have no time ...to waste, but if you mean business call SOUTH ...2521.

PIERCE-ARROW 7-PASSENGER 8-CYLINDER—
This car has just the kind of care, just been ...overhauled and newly painted; will demonstrate ...anywhere and sell at a sacrifice. Selective ...motion and first-class equipment. Phone today, ...60089 or MAIN 6144.

LATEST MODEL, 1914, 5-PASSENGER, 35-H.P. ...touring car; electric lights and starter, standard ...size, 34x4; top, etc.; will take any reasonable ...offer. Ask for Mr. R. HARRIS, car at 1053 S. ...OLIVE ST. Or phone me, Main 5470.

FOR EXCHANGE—TWO FINE LOTS AT HUNTING...ton Beach, only one block from Tabernacle; side...walk, curb and street work all in; clear; will ex...change; 5-passenger auto. L. R. MILLER, 408 Bry...son.

FOR EXCHANGE—NEARLY NEW CHALMERS SIX, ...1914 model; cost $3400, only run a little; own...er going away; would exchange for good lot in ...Hollywood or Venice. Address A, box 467, TIMES ...BRANCH OFFICE.

FOR SALE — 1913 MITCHELL 7-PASSENGER, 6-...cylinder, good as new; must sell this week at ...sacrifice price; call M. KAWANOTO, 309 N. San ...Pedro. A1858, Main 5076.

REO, 1500-LB. LIGHT DELIVERY TRUCK, UNDER ...12 months; $600 down and $25 per month. Price ...$250. Truck at 1053 S. OLIVE, or phone Owner, ...Main 8470.

LOOK—A STUDEBAKER ROADSTER, 30-HORSE-...power, 4-cylinder, model 1913, in fine mechani...cal perfect; price $350 today; very easy terms. Hurry ...or this is a snap. THE BRANT MOTOR SALES ...CO., 206 W. Pico st., near Hill.

I WILL SELL MY NEARLY NEW 1914 BUICK ...roadster, fully equipped, with Delco electric start...er, electric lights, tires, etc., only 3000 miles, ...$1000 cash. Call H. A. HANNER, 1825 South ...Flower. Main 9040, 60009.

$800 ON TERMS, $100 DOWN AND BALANCE TO ...suit; 1913 Studebaker 6-cylinder 7-passenger; ...overhauled and now in good mechanical condition. ...Open Sunday. 1812 S. GRAND AVE.

WANTED—TO BUY A FIVE-PASSENGER, LATE ...model automobile, Overland, Studebaker pre...ferred; give full description, condition and best ...price; only cash considered. Address N, box 139, ...TIMES OFFICE.

WHEELS—PLEASURE CAR AND TRUCK WHEELS ...rebuilt, repainted, tires put on. Demountable rims ...applied. Quick service. FRANKLIN JONES & CO., ...OF CALIFORNIA, 1625 S. Los Angeles st. Phone ...Home 22491; Broadway 7417.

FOR SALE — LIGHT TRUCK, RUN, PAID $1200 ...new, only run 1100 miles; will sell for $750. Inquire at 1 S. A. GARAGE, 300 N. San ...Pedro. A1858, Main 5076.

FOR SALE—1912 7-PASSENGER, DOUBLE-CHAIN ...drive Thomas; will sacrifice for cash or will ...trade for real estate; small assume. Call West ...1294, or 1090 WEST 23RD ST.

WANTED—ANY STANDARD MAKE IN A LIGHT ...car, touring or roadster; must be in good condi...tion; give full description and best cash price. ...Phone F7140, or call rear 844 S. HILL ST.

WILL SELL MY 1913 HUPMOBILE, 5-PASSENGER ...touring car on easy payments; this car looks ...almost new; a beautiful today. THE BRANT ...MOTOR SALES CO., 206 W. Pico st., near Hill.

WANTED—RECTIFIER. WILL GIVE ...Oriental rugs, Indian rugs, Chinese screen or ...Chinese table covers. Address N, box 138, TIMES ...OFFICE.

AUTO PAINTING, WE DO THE WORK OUR...selves, no rent to pay, therefore, can give more ...value for the money than any other painter. 240 ...E. 27TH ST.

WILL SELL A CADILLAC 5-PASSENGER TOURING ...car for $700; this car is a bargain; easy monthly ...terms. Call the BRANT MOTOR SALES CO., 206 ...W. Pico, near Hill.

$50 DOWN, BALANCE $150, PAYABLE TO SUIT ...you; model-roadster; fully equipped; overhaul ...with convertible delivery body. Open today. ...1812 S. GRAND AVE.

HAVE FREE CLEAR LOT ACTUAL VALUE, $2200. ...Will trade for roadster or 5-passenger touring ...car; do not bother. Write 906 W. Seventh st. ...HENRI.

FOR SALE—REGAL, 4-CYLINDER, LIGHT DE...livery, late 1913, just overhauled. In first-class ...condition. No reasonable offer refused. LONDON ...GARAGE, 929 W. Washington. Phone 20696.

48-H.P. PIERCE-ARROW, COST $5500, BEST ...offer takes it; 1913 model; 7 passenger; will trade ...first-class $2500 inc. mortgage. Address or call ...WM. H. GEELAN, 616 Hill. Main 5944.

$375 QUICK CASH TAKES ONE OF THOSE FA...mous 1914 Overland 75 roadsters; 4 to choose ...from; 1200 miles; sold at once. Call 312 N. GRAN...DALE AVE., Tropico.

WANTED—TO BUY FORD CHASSIS OR LIGHT ...delivery body. Address A, box 457, TIMES ...BRANCH OFFICE.

**$385 CASH TAKES MY STEVENS-DURYEA RACY ...roadster in perfect condition. PHONE A3236, ...MAIN 7702

THE CITY
AND ENVIRONS.

EVENTS BRIEFLY TOLD.

Licensed in Oakland.

Edward L. Lord of this city and Lilian Thaxter of Berkeley obtained a marriage license in Oakland Thursday.

Birthday Club Meeting.

The Monthly Birthday Club will meet this afternoon at the home of Dr. and Mrs. E. M. Lawrence ("The Pilgrim's Song-Writers' Rest.") No. 411 Juanita avenue. Presents will be given all who contest for prizes, with special favors to those born in June.

All Organizations Invited.

All patriotic, fraternal and other organizations of this city have been asked to attend in a body the celebration to be held at Exposition Park the Fourth of July. A large programme of events is being prepared.

New U.S.C. Instructor.

Benjamin F. Steiter, Ph.D., newly-appointed assistant professor of English language and letters of the University of Southern California, arrived here yesterday from Ithaca, N. Y. He will begin his duties at once. Dr. Steiter was formerly an instructor at Cornell.

Graduates to Gather.

About 200 members of the Southern California Alumni Association of the University of Michigan will gather at the Annandale Country Club today. A baseball game, together with many other athletic sports, are on the programme for the afternoon. A banquet and dance will be given in the evening.

Triangle Club Meeting.

Robert A. Steps, formerly an assistant examiner of patents in the Patent Office, will talk to the Triangle Club on "Patents" at the clubrooms in the Y.M.C.A. building this evening at 8:30 o'clock. Plans for the big hike and barbecue to Topanga Canyon over July 3 and 4 are almost completed. The particulars of the trip will be announced at this meeting.

De Chauvenet Concert.

A concert given by pupils and several members of the faculty will take place this afternoon at the De Chauvenet Conservatory auditorium, No. 845 South Figueroa street. Dean de Chauvenet will play Godard's "En Route." Mme. de Chauvenet will sing the aria from the "Pearl of Brazil," with violin obligato by Oscar Werner. A novelty in string instruments will be presented by Mr. and Mrs. C. S. de Lano in the new steel-guitar duets. Mrs. Francis M. Wallis will give recitations.

Death Takes Mrs. McDaniel.

Mrs. Ella I. McDaniel, 73 years old, who came to Los Angeles last September, died at the home of W. R. Williams, former newspaper reporter, and now clerk of Judge Charles Wellborn's court, Thursday night, of Bright's disease. She leaves only one daughter, who is the wife of Mr. Williams. The remains will be shipped to Indianapolis, her former home, today, and the funeral will be conducted in that city next Tuesday.

No Trace of Brother.

Burt Wharton of No. 1812 South Bonnie Brae street returned yesterday from Ventura, where he investigated a report that his missing brother, Richard Wharton, a chauffeur, had been seen. He declared that he does not believe the chauffeur had been in Ventura. He is endeavoring to learn at what garage the missing man secured gasoline for his car when he left last Wednesday, presumably with two passengers, for Lankershim. His car was discovered abandoned near Ventura, officers reported. Men from the Sheriff's office have been detailed on the case.

Stockholders' Meeting.

The Los Angeles Investment Company's Stockholders' Co-operative League held a meeting last night at the Hotel Northern. Miss Frances Cook, the secretary, made a short speech deploring the agitation and dissension among some of the stockholders, which she said would be a detriment and not a benefit to the stockholders. She urged co-operation as a means of promoting the success of the company. A. J. Stamm spoke on "Actual Values vs. Appraisement Values of the Real Estate Holdings of the Los Angeles Investment Company." W. F. Arend enumerated the various lines of business in which the company is engaged and asked co-operation in the upbuilding of the company.

Planning Festivities.

The board of directors of the Los Angeles Million Club is in session with the board of commissioners of the juvenile exposition and fiesta planning many events to be undertaken next year. Four festive days planned are Flag Day, Fourth of July and a day in Japan and a day in Spain. The following offices have been created, one chairman each for street pageant, indoor decorations, schools, finance, bands and orchestras, prizes and judges, indoor advertising, propaganda, baby show, foreign exhibits, interstate exhibits, souvenir programme, contracting and construction work, playgrounds (co-operative,) printing, supervising of employees, entertainment and choruses and transportation.

Screen Writers Meet.

The Los Angeles photoplay authors met last night at the home of Mr. and Mrs. Arthur Mackley, No. 1611 Maltman avenue. An organization for protection against pirating is in process of perfection.

From the Force.

OFFICER HANDS IN RESIGNATION.

ACTION BRINGS TO LIGHT POLICE SCANDAL.

Brother Patrolman Charges He Invited His Wife to Meet Him on His Beat in Cemetery and that He Hugged and Kissed Her—Is Suspended.

Tentative acceptance of the resignation of Patrolman J. L. Farley yesterday revealed a police scandal.

Farley was suspended by Capt. Haupt of the University Station last week upon the filing of charges by Patrolman R. L. Marks that Farley had invited Mrs. Marks to meet him on that part of his beat which lay within a cemetery and there hugged and kissed her. Other instances of love-making were also named.

Farley has been a member of the police force for about four years. At one time he was a member of the "purity" squad. Following his suspension, he resigned in a letter which said that he had obtained other and more remunerative work.

After an investigation, Capt. Flammer, acting Chief fo Police, decided to accept the resignation in order that Mrs. Marks, as well as Farley's wife, might be spared the publicity. The information is only tentative and must be confirmed by the Police Commission. With the story public it is believed that the commission will sift the charges, and if Farley is found culpable, will not be allowed to resign.

Marks has been a member of the force for five years. He was involved in the "Maud and Mabel" scandal several years ago, but was exonerated.

COIN NOT COUNTERFEIT.

Government Assay Will Bring About Release of Numismatist Who Was Under Suspicion.

The result of the official assay by M. A. Martin, at the United States Mint, in San Francisco, of the silver coin sent north by George W. Hasen, special agent of the United States Treasury Department, will bring about the release from custody of Wilhelm Misena, who was supposed to be dealing in counterfeit coins.

The assay shows that the coin submitted contains 88.15 per cent. pure silver, 1.13 per cent. alloy of copper, and .0015 per cent. gold. The American dollar contains but 90 per cent. pure silver.

SUES SANTA FE.

Christian Doutt has brought an action against the Santa Fe Railroad, asking damages in $12,000 for the construction of an embankment by the defendant corporation along his lemon grove, located at Rancho San Jose, in San Bernardino county. It is alleged that the embankment and culverts are insufficient to carry off the storm water with the result that his land is covered with sand, gravel and other debris, injuring his trees and crops.

PICKPOCKET?

Mrs. Lottie Kane, 52 years of age, was arrested in a downtown department store yesterday afternoon by Harris detectives on suspicion of being a pickpocket. The police are looking up her record, suspecting that she has a criminal past.

BUSINESS BREVITIES.
(Advertising.)

For quick action drop answers to Times "liners" in Times' liner boxes in downtown office buildings. The locations of the boxes are printed in the first column of The Times "liner" section.

Any poor girl needing a home, friends or advice, can call on Maj. M. Louise Coggeshall, matron Salvation Army Rescue and Maternity Home, 2670 N. Griffin avenue, Los Angeles.

The Times Branch Office, No. 619 South Spring street. Advertisements and subscriptions taken.

Dr. Pritchard returned. 737 Grosse.

"The Exclusive Specialty House for Feminine Apparel"

Myer Siegel & Co.

443-445-447 South Broadway

Girls' Dresses

Fine Gingham Dresses, just the thing to take along on your vacation trip. All sizes 4 to 14-year, also junior sizes. Specially priced at ..... 95c to $3.85

Lingerie Dresses

Sizes 4 to 14 years. Special prices ..... $1.95 to $4.85 up

Separate Skirts for Girls

Sizes 4 to 16 years—plain and pleated styles.
Galatea Skirts $1.50; P. K. Skirts $2.50;
Ratine Skirts $4.50; Serge Skirts $6 and $7.50

Girls' Trimmed Hats at HALF-PRICE

$2.00 Hats $1.00. $5.50 Hats $2.75. $3.50 Hats $1.75. $9.00 Hats $4.50.
(THIRD FLOOR)

Girls' Galatea Middies

In various styles suitable for all sports wear—in white and color combinations. Priced ..... 95c up
(MAIN FLOOR)

"The Exclusive Specialty House for Feminine Apparel"

The Higher Appeal

What do you respond to—Is it the lower or the higher appeal that reaches you?

Do you agree with the too prevalent method of appealing to selfishness?

You have read volumes of advertisements and circular letters that appeal solely and flauntingly to selfishness, the hope of the writers being that you will be won by such an appeal.

It is not particularly flattering, is it, to think that such an appeal is considered the most likely one to receive your attention?

What sort of reasoning(?) is it that tries to indicate that baser elements are more powerful than the exalted?

'Tis a worn out fallacy—*the better way must win.*

The James Smith Company
On Broadway at 548-50

(Exclusive Agents for Benjamin Clothes.)

EAT FRUIT

AND KEEP COOL—Luscious Mountain Fruits of every variety here. Tempting Figs, Malaga Grapes, Chilean Melons of Sugary Sweetness, Gorgeous Foothill Berries, Young Sugar Corn, Lima Beans, etc.

LUDWIG-MATTHEWS CO.
133-35 S. Main.
Tel. Main 550, Home A2238, F6487.

Sunset Main 2532. Home F1767

What Have You to Sell?

Call us up for best bargains.
ARNOLD FURNITURE CO.,
7th and Los Angeles Sts.
830-32 South Main St.

AUCTION!

Now at Our New Store,

1053-5 MAIN ST., AT 11TH ST.

Regular auctions at our store every Tuesday and Thursday afternoons. Household goods. Consignments solicited. REED & HAMMOND. F2545. Bdwy. 2860.

Rhoades & Rhoades

REAL ESTATE, LIVE STOCK, AND GENERAL AUCTIONEERS.

Guaranteed estimates on household furniture or bought outright for cash. Salesroom 1501-3-5 S. Main. Both phones—Main 1259; Home 25679.

THOS. B. CLARK

General Auctioneer and Importer of Antique Furniture.

840 SOUTH HILL STREET
F1907. Broadway 1921.

AUCTION

S. J. SUGARMAN,

Auction and Commission House,

General Auctioneer,

Furniture, Merchandise, Fixtures, Office and Salesrooms 113-114-115 Court St. (Between Spring and Main)
Main 8154 PHONES F4810

Myers Land Company

Bungalows at prices within your means and at terms that you can meet.

$1700. Furnished 4-room California Bungalow. Nice place, $75 down and $15 per month.

$2500. 6 large rooms, modern, lot 60x137. $100 down and $20 per month. Many others.

106 S. AVE. SIXTY-FOUR.

SAVE MONEY By Buying

THE WALKER PORTABLE

$1000 HOUSE FOR $600. Others in proportion. See them at 1325 S. Grand Ave.

WALKER PORTABLE COTTAGE CO.
Phones: 22261—Bdwy. 2494.
Branch, Fifth and Olive Sts., El Centro, Cal.

AUCTION!

Entire furniture and equipment of Los Angeles Academy. Also 3 pianos, 2 typewriters and bungalow 20x65, to be removed.
West 9th and Beacon Sts.
MONDAY, JUNE 29, 9:30 A.M.
Elegant furniture 7 rooms.
TUESDAY, JUNE 30, 9:30 A.M.
144 W. 40th St.
STROUSE & HULL, Auctioneers.

Saturday, 10 a.m. 1420 West Tenth St. West 11th Street car to Valencia. 7-room flat, containing large oak arm rockers, golden oak center tables, upholstered settees, Morris chairs, golden oak dressers and chiffoniers; pedestal round dining table and six leather-seat chairs to match; sanitary couch and pad; tabourets, bedding, dishes, brass and iron beds, steel springs and good mattresses, 9x12 Axminster tapestry and velvet rugs, stair and hall carpets; hall seat and mirror, portieres, lace curtains, gas range, refrigerators, utensils, etc. Medium good clean furnishings. Reed & Hammond.

When it comes to striving to please, believe us, we are some earnest little strivers. We permit no supercilious scoffer to turn up his nose at us. What we haven't got we'll get—and we already have everything that thrives in this blessed California sunshine from volcanoes to china-painters.

Nor does that mention California's most notable product—Brauer's made-to-measure Special Suits at $20 and $25—on sale for a limited time only.

A. K. Brauer & Co.
TAILORS TO MEN WHO KNOW
Two Spring Street Stores
345-7 SOUTH SPRING STREET
529-7½ SOUTH SPRING STREET
(Our Newest Store)

ROLL ROOFING

Made in white, sanded and colors by the

WEAVER ROOF CO.,

F2855 339-341 East 2nd St. Bdwy. 784

TAKE ALLEGED ROBBER.

Very Drunk Indian "Movie" Actor Denies That He Tried to Hold Up Car Crew.

What is believed to have been an attempt by a highwayman to hold up a Stephenson-avenue car in front of Calvary Cemetery late last night was frustrated by the quick action of the train crew, and the arrest of the alleged robber.

Conductor Miller, concealed on the back platform, drew a revolver and forced the alleged criminal to surrender.

The prisoner was taken to the Boyle Heights station, where he gave the name of John Youngsam, an Indian motion picture actor. He was seemingly very drunk, but he was able to tell the officers that he had not acted with criminal intent. No weapon was found on his person, but the train crew say he threw something away when overpowered. A search for a gun will be made at daylight.

ORIGIN OF FASHIONS.

The Crusaders Sent Home Goods From the East That tarted Desire for Greater Personal Adornment.

[Boston Advertiser:] "To wear the same dress throughout eternity, would not that be the most frightful punishment that could be inflicted on a woman?"

Mme. Berjane (Comtesse Austin de Croze,) who has been giving a series of lectures in London during the past year, puts this question in a small brochure which has just been published and which is the first part of a work giving the substance of her addresses.

It is not, we note, until the men have left for the Crusades that the women have much chance to spend time and money on personal adornment. Distance, however, lent enchantment and the Crusaders sent home their rich spoils of eastern drapery.

The natural result of the elegance in dress was the birth of chivalry. The church, where the male reigned supreme, and alone, in vain discountenanced the frolics of feminine fashion.

The reign of Philip Augustus began the reign of the tempestuous petticoat and women wished to display it. Bare necks and arms soon began to appear, but the chronicler has regretfully to own that the skin and linen were seldom white, while grave ecclesiastics thundered that the "windows of hell" had been opened. Strange headgear also began to appear, growing gradually to a height and size so prodigious that one bishop declared ten days of indulgence for anyone who would insult their wearers.

By 1296 matters had come to such a pass that King Philip IV, promulgated a sumptuary law in which it was ordained that dukes, counts and their wives might not have more than four costumes a year, while to knights and girls one only was permitted. It has, by the way, to be admitted that in the matter of extravagant dressing the men were by far the worse offenders throughout the period; and the writer proves her point by a bill from a court tailor to Philip Augustus.

INSURANCE AGENT HELD.

Frank E. Powers, an insurance agent, was held to answer to the Superior Court by Justice Reeve yesterday, on a charge of misappropriating $500. Charles W. Rohne was the complaining witness. Powers says the money was due him. His bail was fixed at $3500, which he furnished.

WIDOW TAKES POISON.

Probably suffering from despondency, Mrs. Maria Reed, a young widow, living at No. 444 North Figueroa street, swallowed poison last night with suicidal intent. She was rushed to the Emergency Hospital and the stomach pump employed. It is believed she will recover.

KILLED BY ENGINE.

M. Elegreta, supposed to have been a laborer, address unknown, was run over by a switch engine in Alameda street last night and his body cut in two. He was identified by papers found on the body.

"A Stitch In Time saves nine," so the old saying runs. You can share in this saying, which is one of dollars, also by consulting the "Dressmakers and Dressmaking" columns of The Times classified

THE WEATHER.
(Official Report.)

LOCAL OFFICE, U. S. WEATHER BUREAU, Los Angeles, June 26.—[Reported by Ford A. Carpenter, Local Forecaster.] At 5 o'clock a.m. the barometer registered 29.97; at 5 p.m., 29.93. Thermometer for the corresponding hours showed 69 deg. and 75 deg. Relative humidity, 5 a.m., 82 per cent.; 5 p.m., 45 per cent. Wind, 5 a.m., north, velocity 2 miles; 5 p.m., southwest, velocity 11 miles. Highest temperature, 86 deg.; lowest, 59 deg. Rainfall for season, 23.65 inches. Barometer reduced to sea level.

WEATHER CONDITIONS.—The western area of low pressure drifted in an easterly direction and now covers Nebraska and South Dakota. Elsewhere the pressure is relatively high. The heaviest precipitation, .06 of an inch, fell at Sheridan. Temperatures exceeding 90 deg. occurred generally over the Mississippi Valley and in the south. Dodge City reported 102 deg., as did North Platte, Pittsburgh and Roseburg; 94 deg. at Boston and Oklahoma; 96 deg. at Kansas City, Knoxville, New Orleans and Washington; 98 deg. at Memphis and St. Louis; 100 deg. at Jacksonville; 106 deg. at Phoenix, and 104 deg. at Yuma. The southeasterly movement of the northwest area of high pressure will give Los Angeles and vicinity continued fair weather, with increased temperature, Saturday.

LOCAL FORECAST.

For Los Angeles and vicinity: Fair Saturday; warmer; northwesterly winds backing to northerly.

For California south of the Tehachapi: Fair and warmer Saturday.

ARIZONA FORECAST.

WASHINGTON, June 26.—Forecast for Arizona: Fair and continued warm Saturday and Sunday.

YUMA, (Ariz.) June 26.—[Exclusive Dispatch from the U. S. Reclamation Service.] Gauge height Colorado River, 28.50 feet.

PERSONALS.

Mrs. H. E. Bunting, wife of a merchant of Buffalo, is at the Westminster on a pleasure trip.

J. D. Heaney, insurance agent, and Mrs. Heaney of Gainsville, Tex., are at the Alexandria for a short stay.

J. E. Smith, Jr., shoe manufacturer of St. Louis, is at the Clark, and also E. F. Norelius, grain dealer of Peoria, Ill.

The guests at the Angelus include George W. Reeve, dry goods merchant of New York City; J. B. Martin, cattle dealer, and Mrs. Martin of Ft. Worth, and Mr. and Mrs. J. F. Buck and party of motorists from San Francisco.

Norman F. S. Russell, an official of the United States Cast Iron and Foundry Company of Philadelphia, is at the Alexandria, accompanied by R. W. Martindale, Pacific Coast representative of the company, located in San Francisco.

The arrivals at the Hollenbeck yesterday include the following: H. J. Hood, ranchman of Imperial; Ray Buckingham, manufacturer of soda fountain supplies, from Cincinnati, and W. A. Evans, mine operator of Phoenix.

FRATERNAL ORDERS PLAN CELEBRATION.

WEEK OF FESTIVITIES OPENS IN LOS ANGELES JULY 6.

A carnival of fraternal orders of Los Angeles will be held under the big tent at Twelfth and Grand avenue the week of July 6 to 11.

Fifty of the secret orders will maintain booths and headquarters for their members and an attractive programme is being arranged for each evening. There will be drill contests, various special events, speeches, dancing, musical selections and numerous other events, which are made possible by the size of the enclosure. The various lodges of each order are planning special programmes and the carnival promises to be a week of general jollification.

A parade of drill teams, floats and officers in automobiles will be held the opening night.

A general committee of 500 has been appointed to carry on the work. Charles W. Dempster, secretary of the Fraternal Brotherhood, has been chosen chairman of the General Committee and his sub-committees are being appointed daily. There are over 900 lodges of the various orders and all of these will be invited to participate, although only the principal orders will have booths.

The largest displays will be made by representatives of the following orders:

Modern Woodmen of America, Independent Order of Foresters, Fraternal Brotherhood, Ancient Order of Hibernians, Fraternal Union of America, Brotherhood of American Yeomen, Knights of Pythias, Maccabees, Loyal Order of Moose, Native Daughters of the Golden West and the Sons of St. George. These all have from one to twenty-five lodges.

Chairman Dempster will make his headquarters at the Fraternal Brotherhood building for the first part of next week and will later move to the carnival tent.

STABS CREDITOR.

Negro "Settles" Account With Knife Plunged Into Grocer—Victim Expected to Recover.

Following a dispute over a small debt, W. H. Riggs, a grocer, at No. 1250 South San Pedro street, was stabbed in the abdomen last night by Phillip Banknight, a negro, living at No. 1658 West Thirty-seventh street.

Riggs encountered the negro in front of the latter's home and demanded payment of a grocery bill long overdue. Without warning the negro is alleged to have drawn a knife and plunged it into the grocer, with the remark that he "intended to settle the account immediately."

The wounded man was taken to the Receiving Hospital, where Dr. Hiller pronounced the injury serious, but not fatal.

Banknight subsequently eluded the police and escaped.

UNDELIVERED TELEGRAMS.

There are telegrams at the Western Union office for Mercedes Amador, Mrs. T. J. Bradley, L. O. Beckers, Mrs. E. Christensen, Dewey Carey, Abe Cohen, W. J. Clubb, Mrs. Annie Boyle Dufresne, L. H. Durant, Robert Fredricks, Miss Griffith, Gardner M. Gale, Mrs. Fannie Holliday, W. J. Kyle, Mrs. Martha McCleary, E. B. Perrin, Jr., Mrs. Jean Webb, and Paul C. Young. At the Postal for Miss Beatrice Slaten and G. S. Minott.

BOSICK GETS A VACATION.

James Bosick, known through his connection with the McNamara case and his heroic part in the Carl Warr attempt at dynamiting, left for his vacation yesterday. Since he left the detective department to become a deputy in the City Prosecuting Attorney's office he has made an enviable record. Of forty jury cases tried he has won thirty-two and lost two, while six juries have been "hung."

WOMAN GRABS BURGLAR.

A flashlight in her eyes awakened Mrs. Theodore Greiveldinger, No. 124 West Fifty-seventh street, early yesterday morning. Undismayed and disregarding the threats of the intruder, she leaped from her bed, and the man took flight. She caught at his coattails, screaming for help, but the intruder jerked loose and escaped. Before awakening Mrs. Greiveldinger, the burglar obtained two watches, a nugget pin and several articles of jewelry.

VITAL RECORD

MARRIAGE LICENSES.

The following marriage licenses were issued today. Name and age given.

ARRIS — MENDONIDE. John S. Arris, 21, Mendonide, 21.
BAIN—HORN. Thomas D. Bain, 36, Los Angeles, 33.
BANNER—TANDY. David G. Banner, 47, Los Angeles, Tandy, 32.
BOS—ROLLINS. John A. Bos, 32, Monterey Park, 30.
BOYD—CRASS. Sydney H. Boyd, 28, Los Angeles, 24.
CLARK — YOUNG. Dwight B. Clark, 21, Los Angeles, Young, 20.
FRYE—TAYLOR. William B. Frye, 30, Los Angeles, Sophie, 21.
GOODWIN—GRAY. Lemuel S. Goodwin, 29, Los Angeles, Gray, 28.
HALFORD—WILHELMI. Winfield H. Halford, 24, Los Angeles, Wilhelmi, 21.
JACKSON—BAILEY. Oliver L. Jackson, 30, Los Angeles, Bailey, 20.
JONES—GUTHRIE. Frank N. Jones, 32, Los Angeles, Guthrie, 26.
KEISER—CROWE. Mark H. Keiser, 30, Los Angeles, Crowe, 28.
LAGERGREN — OLSON. Nils W. Lagergren, 25, Los Angeles, Emma E. Olson, 22, Los Angeles.
LEAL—TORRES. Ramon Leal, 30, Los Angeles, Torres, 18, Los Angeles.
MAUST — BROWN-LEWIS. Wayne C. Maust, 24, Los Angeles, Myrtle J. Brown-Lewis, 24, Los Angeles.
McKINLEY — REEDER. Hunter G. McKinley, 23, Los Angeles, Frances R. Reeder, 19, Los Angeles.
NEWMAN—JOHNSON. Charles A. Newman, 21, Los Angeles, M. Johnson, 24, Los Angeles.
PINKERTON—FERRIER. Russell F. Pinkerton, 24, Los Angeles, Grace L. Ferrier, 24, Los Angeles.
TETUCHEA—GALLEGOS. Francisco Tetuchea, 21, Los Angeles, Georgia Gallegos, 17, Los Angeles.
WALKER—LAWRENCE. William Walker, 21, Los Angeles, F. Lawrence, 18, Los Angeles.
WHEELER—MacPHERSON. Leonard I. Wheeler, 24, Los Angeles, Margery E. MacPherson, 22, Los Angeles.
WODHAMS—LIGHTFOOT. Walter H. Wodhams, 21, Los Angeles, Lucie S. Lightfoot, 21, Los Angeles.
WOLFORD — STEELE. Ray Wolford, 21, Los Angeles, Stella, 19, Los Angeles.

BIRTHS.

Names, sex, place and date of birth.

AGAJAR. Mr. and Mrs. T. Boy, 1020 Beacon street, June 25.
ALVARADO. Mr. and Mrs. Jos. Alvarado, 1145 Yale street, June 18.
BOWEN. Mr. and Mrs. Edwin W. Bowen, Samaritan Hospital, June 14.
FORREST. Mr. and Mrs. Wyndham F. Forrest, Volden street, June 20.
GAUDIN. Mr. and Mrs. Frank Gaudin, Cornell street, June 22.
KNOTH. Mr. and Mrs. Melville W. Knoth, Brighton avenue, June 23.
KUENNE. Mr. and Mrs. Wilmer L. Kuenne, Samaritan Hospital, June 22.
LESTER. Mr. and Mrs. James C. Lester, Alabama street, June 22.
McVICAR. Mr. and Mrs. Allen J. McVicar, Bellevue Park, June 22.
MONOR. Mr. and Mrs. Marshall B. Monor, Wilmington, June 22.
MONTANO. Mr. and Mrs. Joel Montano, Frios streets, Wilmington, June 21.
MORILLA. Mr. and Mrs. Miguel Morilla, Soto street and West Jefferson, June 22.
MUREY. Mr. and Mrs. William Murey, Main Street, June 22.
O'DEA. Mr. and Mrs. Frank B. O'Dea, Samaritan Hospital, June 22.
OLIVAR. Mr. and Mrs. Jesus Olivar, Soto street, June 19.
RAVENS. Mr. and Mrs. Wyndham Ravens, Castle street, June 22.
SELLAS. Mr. and Mrs. Jos. Sellas, 1016 Tenth street, June 22.
TIGER. Mr. and Mrs. Isidro Tiger, 1016 Twelfth street, June 21.
TOLTEN. Mr. and Mrs. G. P. Tolten, 1016 Ninth street, June 22.
WHITLESEY. Mr. and Mrs. Frank A. Whitlesey, Los Angeles, June 22.

DIVORCE SUITS FILED.

ALLEN. Kathlyn against Frank A. Allen.
ALLEN. F. against Alden.
BARRY. Ida against Charles L. Barry.
BOSWMAN. E. M. against Alice M. Bosman.
JOHNSON. Elizabeth against M. F. Johnson.
KING. Minnie O. against Charles W. King.

DIVORCE DECREES GRANTED.

CASEY. Charles W. from Genevieve B. Casey.
WARNER. Marion G. from Carleton S. Warner.

OFFICIAL DEATH LIST.

Name and place of death.

BASINGER, Edna A. Los Angeles.
CAREY, John L. Los Angeles.
COLKER, Sarah. Los Angeles.
GARRIS, Samuel. Los Angeles.
HALL, Josephine. Los Angeles.
HARRIS, Lucretia. Los Angeles.
HOLDEN, Mary. Los Angeles.
LEE, James A. Los Angeles.
LEWIS, Jane. Los Angeles.
MARSANN, William F. Los Angeles.
McDANIEL, Ella. Los Angeles.
McGARAGHR, John. Los Angeles.
MEYER, John G. Los Angeles.
MONTES, Braulio. Los Angeles.
MYER, Charles B. Los Angeles.
SPRAGUE, Clide A. Los Angeles.
STRETTER, Elizabeth. Los Angeles.

DEATHS.

With Funeral Announcements.

BAKER. June 24, 1914, Harry G. Baker, a native and dearly beloved son of Mr. and Mrs. H. Baker.
Funeral services Saturday at 2 o'clock p.m. from late residence, No. 648 West Fifty-second street. Friends invited. (Peoria, Ill., papers copy.)

CAREY. At the California Hospital, June 25, 1914, John L., husband of Nellie Carey, and father of Dewey, Hattie and Ethel Carey, all of Des Moines, Iowa.
Funeral services will be held in the chapel of Pierce, Carmichael & Co., corner Hope and Fifth streets, this (Saturday) afternoon at 2 o'clock.

CLARK. June 24, 1914, William Sage Clark, aged 37 years, dearly beloved son of Mr. and Mrs. Mary Clark.
Funeral services Saturday at 2 o'clock p.m. from residence, No. 625 West Forty-second street. Friends invited. (Wheeler, Ariz., papers copy.)

CONLEY. June 26, 1914, Patrick Sage Conley, beloved husband of Bridget Conley, and father of Thomas, Mary and Patrick Conley.
Funeral services will be held in the chapel of Booths & Fitch, Twelfth and Hope streets, this afternoon at 2 o'clock.

FORTNER. In this city, June 26, 1914, Mary Fortner, aged 72 years, mother of Mrs. Jane Lee and Mrs. Addie Turner.
Funeral from the chapel of Pierce Bros., No. 810 South Flower street, Monday, June 29, at 2:30 p.m.

GARRETT. June 26, Elizabeth A. Garrett, aged 70 years.
Shipment to New Florence, Pa., by Cremation Society of Los Angeles.

HALL. In this city, June 26, 1914, Joseph Hall.
Services at chapel of Pierce Bros., Hope and Fifth streets, this (Saturday) afternoon at 2:30 p.m.

HAYWARD. At No. 1817 East Fourth street, Mrs. Harriet Hayward.
Remains at parlors of George E. Hill Co.

HOLDEN. At No. 2031 South Grand avenue, June 25, 1914, Mary, wife of L. S. Holden, aged 70 years.
Funeral services will be held at the residence, this (Saturday) afternoon at 2 o'clock. Interment, Inglewood Park Cemetery.

HUNTSOLL. In this city, June 26, 1914, Mary Huntsoll, aged 72 years.
Remains at parlors of Smith & Hahn, No. 1147 South Flower street.

KENNEDY. June 25, Catherine Kennedy, beloved wife of Peter B. Kennedy.
Funeral Monday, June 29, at 9:30 o'clock a.m. from the residence, No. 2073 West Jefferson street, thence to Church of Our Lady of Lourdes at 10 o'clock a.m. Interment Calvary Cemetery.

LEWIS. In this city, June 25, John Lewis, aged 70 years.
Funeral from the chapel of Pierce Bros., No. 810 South Flower street, Monday, June 29, at 1:30 p.m.

MARSANN. In this city, June 25, William F. Marsann, aged 61 years.
Funeral from the chapel of Pierce Bros., No. 810 South Flower street, Monday, June 29, at 10 a.m.

McCARTY. W. J. McCarty.
Remains at parlors of George E. Hill Co.

MILLER. In this city, June 25, Anna C. Miller, aged 72 years.
Remains at the chapel of Pierce Bros., No. 1257 South Flower street, Los Angeles.

PECK. At Clara Barton Hospital, June 26, Mary Peck, aged 53 years.
Remains at parlors of George E. Hill Co., 1158 South Flower.

SHAW. At No. 250 South Johnson street, June 25, 1914, R. F. Shaw, aged 68 years.
Remains at Pierce Bros.' chapel, Hope and Fifth streets, Wilmington, June 26, at 2 p.m.

WEDDER. At her residence, in Hollywood, Tuesday, June 23, Mrs. Wedder, beloved wife of Calvin L. Wedder, and mother of Robert C., Mamie and Bessie Wedder.
Funeral services will be held at the chapel of Booths & Fitch, Twelfth and Hope streets, this (Saturday) afternoon at 3 o'clock.

WOLCOTT. At his residence, 1016 West Twenty-eighth street, June 25, 1914, Edward Wolcott, beloved husband of Lottie Wolcott, and father of Mrs. Florence H. Sim, 9 months, 15 days.
Funeral Monday, at 2 p.m. from the chapel of E. S. Cramer & Co., corner Grand, Gilman and Hill streets. Friends invited. Interment, Inglewood Park Cemetery.

W. H. Sutch, Funeral Director.
Oldest established funeral director in the city. Our motto of success: Service. 842 South Flower street. Main 197.

Announcement.
Messrs. Starling & Boothe and Gray & Gray, funeral directors, Twelfth and Hope streets, announce the change of the corporate name of Starling & Boothe Company to Boothe & Fitch.

Floral Designs.
Decorations.
Reward & Roth, florists and flow... Phones: Main 1705—Home ... Largest flower store in Los ...

*Money Can Be Made by taking advantage of the opportunities exploited from day to day in the "Business Chances" columns of the Times "Liner" section.

Ever-advancing Southern Metropolis — *Pictorial City Sheet (11.)* — *California and the Coast—12 Pages.*

The Times

LOS ANGELES

XXXIIIRD YEAR. SATURDAY, JUNE 27, 1914.—EDITORIAL SECTION. POPULATION {By the Federal Census (1910)—319,198 By the City Directory (1914)—416,317

Under the Bond Issue.

TO TAKE OVER EDISON COMPANY PLANT FIRST.

By Purchase if Corporation Will Sell; if Not, by Condemnation.

City Council and Public Service Commission Launch Aqueduct Power Programme, Admitting Amicable Purchase's Impossibility — Fight May Go to Nation's Highest Court and Last Years.

A RESOLUTION announcing, by implication, the city's intention to acquire the distributing system of the Southern California Edison Company, either by purchase or condemnation, as an adjunct to the aqueduct power-generating plants, was adopted yesterday at the joint meeting of the City Council and the Board of Public Service Commissioners.

The resolution was admittedly framed with an eye to the political ramifications. It makes it incumbent on the city to proffer the Southern California Edison Company an opportunity to sell at a figure to be fixed by the State Railroad Commission.

"This offer is the part of wisdom," said City Attorney Stephens, "as some of those present stated from the stump during the bond campaign that they favored giving the company an opportunity to sell."

Several other details of the plan were settled at the conference. One was that the City Council shall conduct the negotiations, if there are any, the general opinion being that the company will scorn the offer. Another was that the Board of Public Service Commissioners shall supervise the expenditure of the $6,500,000 of bond money.

No secret was made that the majority present believed that the two steps, in drafting the resolutions, had embarked the city on a voyage that will be beset with legal shoals. "I don't expect this proffer to bear fruit," said Councilman Conwell, the proponent of the resolution. "I expect the answer to be no; I know it will be. But we want to do everything so that no one can criticise us in any subsequent action we may take."

TO HIGHEST COURT?

"It is a matter which may go to the Supreme Court of the United States," observed City Attorney Stephens. "There is a constitutional question that may be involved."

Councilman Conwell's resolution follows: "Resolved, that it is the sense of this meeting that our attorney shall be instructed to address the Southern California Edison Company as to whether or not it will sell its plant to the city under an appraisement of the State Railroad Commission."

There was no attempt to gloss over, in spite of the reticence of the resolution, the fact that the alternative to purchase is condemnation. This latter solution of the matter was accepted by all present as the more probable one of the two.

"We can go to the commission with a description of the property," said City Attorney Stephens, "and say that it is the intention to apply to the Superior Court in condemnation proceedings."

A year to get matters started was a conservative estimate of the time it will require for the city to get title to the desired property. Chief Engineer Scattergood of the Aqueduct Power Bureau estimated that it will take two months to perfect a description of the property to be acquired, while City Attorney Stephens gave it as his opinion that it will be three months thereafter before the commission can complete its appraisement, and at least two months before a decision could be expected from the Superior Court on the condemnation action. The remainder of the year he allowed for possible developments in the court line.

MAY NEED HELP.

The acquisition of the Edison company's steam plant as an adjunct to the distributing system was not decided. Chief Engineer Scattergood of the aqueduct power bureau favored fixing the price on this plant independently. He stated that a price of $750,000 will probably be placed on this steam plant and asserted his belief that, in case of a temporary impediment to the flow of aqueduct power, the other electric companies will be willing to help out the city.

"We could get an agreement with the other companies to help out," he said.

Mr. Scattergood recommended the acquisition of the distributing system of the Edison company. The only argument against its acquisition came from President Whiffen of the City Council. He offered the sugges-

(Continued on Third Page.)

WHILE MILADI SADLY SOBS.

Uncle Sam to Burn Up Small Fortune in Aigrettes and Paradise.

There will be a wholesale burning of aigrettes and feathers of eagles, pheasants, birds of paradise, and other such articles at the public incinerator one day next week, by order of the United States Treasury Department. Eight hundred and thirty-three five-tael cans of smoking opium will also be burned, the "dope" alone being worth not less than $30,000, at the present schedule of prices.

Some of the articles of female adornment have been seized by the customs officers for non-payment of duty and some are contraband. The smoking opium is under the strictest ban, the law saying that all captures must be destroyed. Where articles are confiscated, they may be returned on the payment of an mount three times the original duty.

"OLD HOSS SALE."

Assorted Collection of Family Disturbers Will Be Sold at Public Auction.

Anybody in search of an assorted collection of family disturbers and headache producers ought to attend the sale or articles seized under the customs law, to be held at the United States Appraisers' stores, No. 343 New High street, July 15.

There is a choice selection of whisky, wine, vermouth, mescal, tegulla, damiana, gin and other concoctions that are calculated to make a man climb a tree; cigars, cigarettes, stick pins, pearls, "lace articles and drawn work," to not speak of "one corset cover."

The sale will include articles that owners have failed to declare and thereby forfeited to the government.

PETITION IN BANKRUPTCY.

Sophia Loesby, a housewife of this city, filed a petition in bankruptcy in the United States District Court yesterday. She owes $480, all unsecured, and has assets amounting to $1525, of which $1500 is claimed to be exempt.

He May Be an Important Scientific Find.

Did you ever see anything like it?

This is the 625-pound turtle caught near San Juan Capistrano and sent here yesterday. Men of long experience with denizens of the sea do not recognize it as any known species of turtle. It is the largest of which there is local record. The girl seated atop is Miss Thelma Lyman.

Fisherman's Luck.

GIANT TURTLE CAUGHT; MAY BE NEW SPECIES.

ENOUGH soup stock to last one family a century or so rode into town yesterday in an express car from San Juan Capistrano. It is in the shape of a 625-pound turtle, the largest ever seen in this city.

But the giant turtle will not be used for soup. At least not until experts have looked at it and determined whether or not it is a strange, new species.

R. B. Stolle, secretary-treasurer of the American Union Fish Company, to which the great shell-back was consigned, declared yesterday that he had never seen another like it. Neither the Magdalena Bay nor the Galapagos Island turtle resembles it. Mr. Stolle is inclined to think it a deep-sea variety, but until he knows something more of the monster, he will not market it for soup stock. He places a tentative value of $300 on the turtle.

A predilection for sleep launched Mr. Turtle on the trail to publicity. He was enjoying a siesta on the beach when a fisherman spied him. Ordinarily a turtle of his dimensions would furnish a battle for half a dozen men. But, sleeping, it was simply a matter of trussing him up with a rope and making him powerless—a task which the fisherman performed alone.

Then a sack was slipped over Mr. Turtle's head and a half-hitch taken around his powerful jaws and he was ready for his journey, first by automobile to San Juan Capistrano and then by train here.

He measures five feet, six inches in length and three feet in breadth. His age is estimated at 100 years or more. Tipping the scales at 625 pounds, he is more than 100 pounds heavier than the largest turtle seen here before. The average Magdalena Bay turtle weighs from 100 to 200 or even 250 pounds, and sells for 6 and 7 cents a pound. One Galapagos Island turtle brought here weighed 450 pounds, the largest of which there was local record until yesterday.

Courtroom in Confusion.

SENSATIONAL CHARGES FIRE HAYWARD TRIAL.

Millionaire Defendants Accused by Rear-Admiral's Niece With Removing Her Letters to Husband from Postoffice—Burning Epistle Signed "Lester" Says the Family Paid Him to Go Away.

SENSATIONAL charges that Dr. Henderson Hayward, millionaire; his son, Thomas, and daughter, Mrs. Laura Ayers, fraudulently gained possession of important letters addressed by Mrs. Lester Hayward, who is suing them for $100,000 heart balm, to her husband, Lester, whom she alleges was spirited away by the defendants a few weeks after their marriage, were hurled before a jury in Judge Houser's court yesterday by Col. R. W. Richardson, attorney for the plaintiff. He further charged that the defendants, through hired agents, took from the postoffice at Detroit, near where Lester is now supposed to be, the private correspondence of Mrs. Hayward, apparently to be used in defending themselves from the alienation accusations.

The charges threw the crowded courtroom into confusion. Attorney Milliken, chief counsel for the defense, jumped to his feet and denounced the making of Col. Richardson's charges as "the grossest kind of misconduct," and asked that the court reprimand him.

Judge Houser asked Col. Richardson if he expected to prove that the defendants had come into possession of Mrs. Hayward's letters to her husband by fraud.

"We hope to prove that," said Mr. Richardson. "I have letters at my office from Lester, which show that someone tampered with his mail."

The court then admonished the jury to disregard the remarks of the attorneys and the case proceeded.

MRS. HAYWARD ON STAND.

Mrs. Hayward, who is the niece of Rear-Admiral Nicholson, at present in command of the Asiatic squadron, and well known in Washington society circles, took the witness stand yesterday and accused the millionaire hotel man and his son and daughter of spiriting away her husband, Lester Hayward, and directly charged them with paying him a good sum per month to remain far away from her. She told of "schemes and artifices" alleged to have been used by the defendants to persuade her husband of three months to abandon her without providing for her support.

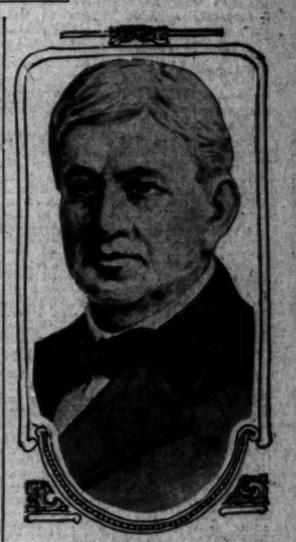

Dr. Henderson Hayward,

Principal defendant in the alienation suit for heavy damages filed by Mrs. Lester Hayward, which went to trial in the Superior Court yesterday.

She declared she is without the necessities of life, and friends are providing sustenance and paying her bills. She told a pathetic story of her condition since her husband went away on October 18. For two weeks she said she lived in a dingy room in a Hope-street apartment-house.

(Continued on Fifth Page.)

High Lights.

BRILLIANT MINDS FORM THE BALD-HEADED CLUB.

The Bald-Headed League of Los Angeles,

The newest and most optimistic organization in the city. Its charter members are twenty-five men who might muster among their entire number enough hair to make one beard—not a full beard, but a Van Dyke. Its purpose is to find some way to make hair grow.

PONCE DE LEON'S search for the fountain of eternal youth was never more assiduously followed than is the still hunt now under way by the members of the latest Los Angeles organization. They are chasing the elusive hair, with the hope of restoring it to its native haunts, the bald areas that crown their pates.

The club was temporarily organized last night at a meeting of about twenty-five of the possessors of naked crowns at Haddon Hall, on Spring street. Some of their shiny domes have known no brush for a quarter of a century, while others have lost their crowning glories from recent sickness or other cause.

No badge save the absence of hair is required, according to the bylaws, and the constitution provides that one of the principal forms of entertainment shall be experience and experimental meetings. Tales of how the hair escaped its lair and ideas of how it shall be coaxed back will always be welcome, for that is the club's main purpose.

After a few weeks of scientific absent treatment the club is planning a banquet and after the banquet the organization expects to occupy not only the front, or bald-headed, row, but half of the center section of one of the principal musical shows, as well, if the management will permit, the clubmen recognizing that their reflected glory might put a quietus on a moonlight scene or a darktown dance.

The temporary officers are C. A. Leech, who claims the championship title in the bald-headed real estate men's class, is president; Carl Machold, a type-juggler who adorns his cranium with an ink toupe when doing society; Glen Kauffman, who has almost enough hair enough to bar him from membership, and C. J. Peters. The last three are vice-president, secretary and treasurer, respectively.

One of the first efforts of the club will be the establishment of a political division of the organization to which possessors of such hair as Mr. Shortridge can belong, while such shining examples as Frank G. Tyrrell, Frank Blair and Albert Lee Stephens will receive particularly high rank.

Efficient.

FINDS, SHOOTS, KILLS BURGLAR.

POLICEMAN STOPS THIEF, WHO ATTACKS VICIOUSLY.

Finds Intruder in Act of Looting House and Fires Only When Violence Is Offered—Dead Man Believed to Have Been Recently Discharged Teamster.

Refusing to surrender when caught in the act of burglary, a poorly-dressed man about 25 years old was shot and almost instantly killed at the home of A. Newman, No. 1616 Oak street, last night by Motorcycle Officer Jackson of the University Station, who was trying to arrest him.

From papers found in the pockets of the dead man it is believed that he is William Brown, a teamster formerly employed by the Trust Baking Company, Florence and Budlong streets.

Discharged last Wednesday, Brown is thought to have adopted a burglar's career at the behest of his unnamed partner, who escaped from the Newman house before the arrival of the policeman.

Brown and his companion were seen earlier in the evening at the home of Mrs. C. A. Greek, No. 844 West Sixteenth street, and when accosted by neighbors, the robbers replied that they were looking for a fictitious number and then ran away.

A few minutes later the two men were seen to enter the Newman home by C. H. Scherer of No. 832 West Seventeenth street, who immediately notified the police.

Mr. Newman and his family were not at home, but a son, A. Newman, Jr., a milliner, returned just as the officer arrived.

The alarm was given that one of the burglars had dashed out the back way and the policeman started in pursuit, leaving Scherer and Newman to watch the latter's premises. After scouring the neighborhood the officer returned empty-handed and then decided to make a search of the Newman house to ascertain if anything was missing.

As he entered the rear door, he saw a man entering a bedroom and called on him to surrender. Instead of complying, the intruder, finding himself cut off, made a rush for the officer. The policeman fired one shot into the floor, but this did not halt the marauder. He knocked the flashlight from the officer's hand and attempted to "buck" him in the stomach. With head lowered, the burglar tackled again and Jackson fired once more, sending a bullet into the man's brain.

Detectives Ritch and Fitzgerald were sent to the scene and Policeman Jackson was complimented on his good work.

The body of Brown was taken to Pierce Bros. undertaking rooms to await the action of the Coroner, but the police believe no inquest will be necessary.

N. B. Blackstone Co.

Clearance of Juniors' Tub Dresses $4.75

$6.50 to $9 values at

Fifty or more smart, new washable frocks for girls from 13 to 17 years will be sold at a positively ridiculous price—a price that would not pay for their making.

Chambrays, linens and ginghams in advance summer models. Prominent features are the Russian tunic, cutaway and ruffled tunic and the new bustle effect; colored hand embroidered collar and cuffs is another feature worthy attention—and they are all made so nicely, so neat and genteel. All are splendid styles—but the best will go first, of course. $4.75.

A Line of New Outing Hats $2.50

Felts in the most approved shapes for outing or street wear, all the desirable colors and white, tastefully ribbon trimmed. Saturday $2.50.

Others of a more dressy nature, including the ultra new models. $5.00 and $6.50.

Washable Summer Gloves

Chamoisett gloves are ideal for summer use. They not only wash perfectly but they wear more satisfactorily than any other wash glove we know of. White, gray, natural. 16-button length, 50c quality today 39c.

Kayser's Silk Gloves

If the name "Kayser" is in the hem of your glove you may know you have the best Silk Glove made. Lines are now complete. 2 to 16-button lengths—50c to $3.50 a pair. Black, white, colors.

A Vest Special—Saturday

$1.50 Quality $1.00

By every standard we know of this vest should bring $1.50, but Saturday we are going to close the line out at $1.00.

The garment is of fine lisle, top hand crocheted in many pretty patterns, narrow tape shoulder, perfect fitting. $1.00 each.

Buy Towels Today and Save

Towels such as we offer today are not to be found on the usual bargain table; they are in a different class. See them and you'll agree with us.

Bath Towels woven with the double loop, hemmed ends, size 20x40 inches..... 35c

Bath Towels—pure linen, hemstitched ends, edges embroidered with a row of little figures in red. (Really, this is the most attractive towel value we have seen.) 25c

Men's Silk Plaited Hose 25c

You would never suspect these were anything but real, pure silk hose until you wear them—they wear so much better than the real silk. They are Onyx. Black, white and colors, 25c a pair.

318-320-322 South Broadway

MELVILLE CLARK APOLLO Player Piano

Why Do You Want One?

You want a *player piano* because you want *music*.

No other thing on earth will yield a lifetime's pleasure for as little maintenance cost as a player piano.

But music which falls just a *little* short of what you want in the first place will fall *far* short in the years to come.

So make sure of the right instrument *now* to insure satisfaction *hereafter*.

Avoid after regrets by seeing and *hearing* the Apollo Player Piano. It comes nearer reproducing human music than any other similar instrument in the world.

The following are a few of its exclusive features—features without which human music can not be produced by a player piano. And—they are to be found *only* in the Apollo.

The Solo Device enables you to accent the melody or any single note of it. It enables you to drop the melody altogether playing only the accompaniment—and—the accompaniment may be played in any one of eight different keys.

The Down Touch on the keys—the Metronome Motor which rewinds the music while you are selecting a fresh roll—these and other patented features are found only in the Apollo.

Spend a LITTLE time investigating the Apollo to save a lot of time you'll spend regretting you didn't buy it.

Your old piano accepted in part payment.

Southern California Music Co

Main 535 Sunset 332-34 So. Broadway Los Angeles

San Diego Riverside-Pomona

On High Plane.

CULMINATION PLEASURABLE.

Normal School Graduation Is a Fitting Climax.

Strong, Patriotic Address by Judge Bledsoe.

Dignified and Impressive Exercises.

The graduation season reached its culmination yesterday, when the Los Angeles State Normal School marched its 413 graduates into Temple Auditorium and sent them out with their parchments. It was a perfectly suitable climax to the year's ending of an educational system that is fostered by the State when these 413 high school graduates (some of them college graduates) walked out into the world equipped as teachers by this splendid state institution.

The procession was formed in the Normal School building, and marched to Temple Auditorium by way of Sixth street and Grand avenue, thus traversing three sides of the block. Marching close order, two and two, that was just about the length of the procession. As the last couple came down the steps from the building at Fifth and Grand, the head of the procession, led by Dr. Jesse F. Millspaugh, president of the school, and Miss Ruth Henderson, president of the class, was approaching the corner of Fifth and Olive streets. Each of the young ladies in full white wore a corsage bouquet of pink roses and ferns, the eight lonesome young men in their dark suits, failing to make a serious break in the parade of the roses.

The graduates were seated in a compact body on the main floor, with the exception of a dozen, who formed a portion of the Glee Club occupying the stage. The processional was played on the great organ by Ray Hastings, the accomplished organist of Temple Baptist Church, aiding in making it a dignified and impressive ceremony.

The invocation by Rev. Stanley Ross Fisher was followed by the Lord's Prayer, repeated in unison by the graduates, and the Glee Club sang a response. The class then sang "The Heavens Resound" (Beethoven) to the organ, further adding to the devotional spirit of the exercises.

PATRIOTIC ADDRESS.

The commencement address by Hon. Benjamin F. Bledsoe, who was presented in an appreciative talk by Dr. Millspaugh, was in close sympathy with all that had preceded, its trend being in the direction of the paramount importance of moral and Christian development of the race, through the influence of the teaching of educated Christian men and women. It was a refreshing innovation when compared with the many public ceremonials that seemingly fear to tread upon the same h'th ground.

He built his splendid address around four main factors in the proper development of the boy and girl—the home, the church, the school and the free library. The home, he said, stands out pre-eminent in the cultivation of the ideal life for every human need. He expressed the regret that men seem to be avoiding the teaching vocation, and that in the making of men, the boy frequently needs the strong hand of a man. He was speaking largely out of his experience as judge of the Juvenile Court of San Bernardino county.

"I would not, in the least, disparage the work of the women in the Juvenile Court," he said, "but I cannot help but feel that in most cases it would be much better done by men. The man who volunteers to teach the youth of his country is just as much a patriot and is entitled to the same rewards as the man who goes onto the field of battle in defense of the flag."

He created great enthusiasm in his declaration that "this is a land of liberty under law," and that there must be no yielding to agitation and violence, and his eloquent peroration to the Stars and Stripes was cheered over and over.

Miss Pearl Massie, lyric soprano, sang "I Sing to Thee" (Smith,) and as an encore number, "You and I" (Lehmann.)

President Millspaugh then delivered a feeling address to the class, in which he warned them against the disappointments that many of them are sure to meet in life, and gave them good advice to govern them in their contact with the people among whom their lot may be cast.

As the roll was called, the graduates marched across the stage to the music of the organ, and received their diplomas at the hands of the president.

THE GRADUATES.

General professional course—Ethel Helen Abbey, Edyth Sunderlyn Allen, Mary Harriet Allen, A.B., Mabel Letitia Alvord, Delia Winters Ambrose, Margaret E. Anderson, Ruth Martha Anthony, Ruth Maude Arthur, Edwinna Ash, Leona Mae Becker, Velma A. Barkelew, Edith Maudine Barber, Grace Alice Barnes, Marion M. Barnum, Beulah Muriel Bausman, Nancy Lucile Beemer, Mary E. Cameron Bertrand, Cora May Biggs, Helen Catherine Blythe, Rose E. Bonadiman, Maria Louise Brandt, Agnes Clyde Britton, Nina Monica Brown, Eugenie Buyho, Helen Christina Byron, Mabel Frances Cannon, Ada Campbell, Margaret Carleton, Lelia Beryle Chaffee, May Chrisney, Lillian L. Clabaugh, Alice Dimon Clark, Hulah Clark, Lola Bliss Clark, A.B., Hazel I. Clifford, Lottie Ione Clifford, Ethel Ruth Cluss, Mildred Coe, Berdie Sarah Coffin, Isabella Lea Collins, Kathleen Connell, May H. Connolly, Clara Ela Cove, Freda Burns Corson, Ada M. Cowdrey, Marie Crabb, Alice Crowley, Pearl Mat Croy, Jessie H. Curren, Anna Dalen, Ada Davis, Katherine Davison, Harriet de Shazo, Claire C. Didier, Iris Dodson, Fern E. Dreisbach, Helen Driver, Catherine Ann Dunne, Zena Ethel Eastham, Edna Sephronia Eldred, Emily A. Ellias, Ruth M. Ellis, Mary Rebecca Fall, Mary Janet Fellows, Mildred Ferguson, Bessie H. Finkbiner, Bernice Fitzmier, Ida H. Fleck, Hazel Matilda Flower, Ruth Elizabeth Foster, Mazie Cecelia Fountaine, Questa Lois Franklin, Mary Elizabeth Frick, Pauline Garr, Dorothy Gerberding, Elsie Nora Gibson, Oral Strong Gillette, May Girdlestone, Birdie Mae Glantz, Geneva Glantz, Mildred M. Goodrich, Dorothea Rae Goodwin, Frances Faust Gough, Esther Elizabeth Gowdy, Katherine Menzies Graham, Gretta V. Gray, Mignonette Greenleaf, Theodora Greenwood, Florence Helain Greer, Edith Genevieve Hagin, Mary A. Haley, Marjorie Gladys Halm, Gladys Maree Handley, Dorothy Jean Hardage, Dorothy Jean Harper, Zella Pearl Hart, A.B., Frances Marie Hartigan, Ethel Haskell, Maud Mackey Haskell, Rachel Gilmore Head, Edith Hedstrom, Florence G. Helm, Mary Helen Henderson, Ruth Margaret Henderson, May Hepner, Clara Elizabeth Herr, Mabel C. Hillis, Bessie Emelle Hoefer, John Russell Holst, Ethel Hooper, Jennie E. Horsch, Bertha M. Hoskins, A.B., Ruth Helen Hough, Helen G. Hovey, Margaret L. Howard, Maud E. Howard, Rosemary Hurd, Lena A. Huth, Mamie Floretta Hyde, Winifred Clementa Jeffrey, Mae Elisabeth Jenkins, Elma M. Johnson, Elsie Jones, Lois Theodora Jones, Marion Margaret Jones, Mary Addie Jones, Rosamond Jones, Erma Stevens Jones, Marion A. Jordon, Jessica Charlotte Keckstein, Ellen E. Keenan, Florence M. Kelley, Mabel Irene Kempson, Essie Dorothy Kibbe, Marguerite Anna Kjergaard, Edith May Kline, Mildred Frances Knapp, Florence Knight.

Helen Bernice Lanning, Louise L. Lawrence, Elizabeth LeChien, Wanda Leland, Hannah Mildred Levey, Marie H. Lindberg, Grace D. Loops, Esther Elizabeth Lutnesky, J. Violet Lyall, Bessie Pearl McCann, Josephine E. McCrory, Dorothy Beatrice McDearmon, M. Lillian McDonald, Kathleen A. McMahon, Lucy Leah McMullen, Helen E. McWhorter, Arline M. Magor, Agnes Grace Mahoney, Grace Angele Makosky, Jessie Maloney, Anna Georgina Mannatt, Alice Conner Martin, Miriam Grace Maxfield, Bessie B. Mead, Helen Victoria Merkle, Marie Mernin, Lucile Sara Michaels, Hazel O. Miller, May Cassel Miller, Mary Frances Mingo, Alice Lucile Moody, Edna Gertrude Moore, Laura Moothart, Alice Morrison, Marguerite Van Der Vere Morton, B.S., Edna Florence Neher, Bessie E. Nelson, Esther Nathalie Nelson, Hazel Ynes Nenno, Mildred Nevius, Adeline B. Newcomb, Maybelle Margaret Olerich, Margaret M. Orth, Clara Sophia Owenson, Yda Marian Paff, Elizabeth Page, Rosa Jessie Palomares, Sylvia Zula Parlin, Scottie Ursula Partin, Irene Mary Peckham, Grace Evelyn Pennell, Martha Alena Peugh, Grace E. Phelps, Beulah Porter, Lucy Powers, Irene Marie Preston, Margaret L. Prince, Pansy Verne Prince.

Letha Fern Raney, Mary Margaret Rayhill, Ruth Reece, Lottie F. Reichwein, Gertrude H. Reinke, Ethel Reynard, Ruth Riley, Anita M. Rivas, Lena V. Rosenkrans, Florence Rumsey, Bertha F. Rush, Juliet Virginia Ryland, Adolph D. Schneider, Clara Schorsch, Marie Schulte, Margaret Melodie Seaman, Dorothy Seger, Caroline R. Sharpless, A.B., B.S., Sue Cordelia Shenk, Edna Virginia Sherman, Grace Greenwood Shrader, Beulah Belle Shull, Delia May Simons, B.L., Eunice A. Smith, Annie Chaffee Snow, Nellie Margaret Sowden, Ella Stamm, Stella Starkweather, Abbie Muriel Steele, Mary Kathryn Stewart, Vera Lenore Stewart, Elizabeth H. Strick, Lena Alice Sturdy, Charlotte E. Taylor, Myra S. Teed, Luel B. Temple, Helen Thayer, Mabel Olivia Thor, Verna Thornton, Jennie M. Toler, Frances Ansley Torrey, Alice Mildred Travis, Dorothy Le Foer Trench, Elvira Utter, Mildred Wenzel Van der Vort, Margaret Lewis Van Meter, Hazel Courtenay Virden, Hazel Alena Waite, Iva Washington, Sadie Evelyn Watson, Mary Frances Wear, Jessie Elnora Weaver, Pearl Webster, Bertha R. Wegerer, Margaret Werner, Gudrid Westrem, Lura Fern Wilcox, Blanche E. Wilkins, Alvina Williams, Lydia Sleb Williams, Violet Gladys Wood.

Academic course—Jeannette Almire Anthony, Dean Richmond Bates, Irene Hoar Bouldin, Iva Chesney, Ethel L. Craw, Helen A. Craw, N. Evelyn Davis, Edna Lucile Dessery, Marcia Everett, Helen Harrison, Mary C. Howard, Flora Ernestine Hunt, Margaret Johnson, Minnie Laura Johnson, Genevieve C. Lannan, Ethel J. McCorkindale, Lenna B. Mayfield, Mary Stella Messenger, Georgie Miller, Anne Laurel Miltimore, Emily Alden Neighbor, Laura Herndon Pendergrast, Lillian Grace Pirie, Jeannette Ross Shaw, Elizabeth Margaret Taylor, Evelyn Utter, Vivian Elma Willcox, Susie A. Young.

Art—Bernice Angie Burns, M. Kathleen Cogswell, Ruth Dresslar, Florence Emily Flint, Sada House, Dorothy Medland, Elizabeth Paina, Helen Elspeth Price, Margaret Sanders, Luella Ruth Simpson, Grace Wesley, Maud Taylor-Wilson, Winifred Withey, Helen May Woodard, Ida Bird, Edna M. Blumve, Gertrude M. Bond, Rhea Cashman, Carol Caskey, Walter Barron Currier, Neleta Belle Hain, Helen McIver Howell, Hester Lauman.

Home economics—Jeannette Armstrong, Eva Katherine Bartlett, Lois E. Belt, Gertrude T. Booth, Astrid Liliuokalani Borchgrevink, Marguerite V. Brouwer, Mabel Irene Brown, Alice Katherine Chilstrom, Ethel M. Cole, Lois L. Colt, Clara Ella Covell, Elizabeth Catherine de Line, Claire Felts, Millie Elmira Graham, Maud Hazen, Mary Frances Hollins, Katherine Lyman Ingersoll, Madeleine Reynolds James, Jamie H. Jones, Alice E. Krause, Elizabeth L. McCarty, Marjorie McClure, Lulu McDonald Miller, Amy Morrell, Leora Powell, Gladys J. Schaffer, Gladys Winifred Searle, Mabel Magdalen Smith, Nellie Margaret Sowden, Georgia A. Stebbins, Mary Theresa Vernon, Vera L. Webb, Hortense Evelyn Wiebers, Marjorie White, Grace Ethelynne Wilcox, Agnes E. Macpherson.

Kindergarten—Cora Olive Arne, Dorothy Barrett, Mary Florence Clarke, Dorothy Nuttall Coen, Alice Winifred Cowles, Ava Irene Denlinger, Dorothy Laurel Dickinson, Bernice Julia Edmonds, Margaret Eliza Ferrie, Edna Brown Ferry, Marguerita Hocknell, Alice Helen Latitis, Gertrude Leadingham, Elsie Maddux, Iva Dell Murphy, Lorena Barnes Nicholas, Marguerite Antoinette Nicholas, Jessica Margaret Parks, Agnes Thomson Perry, Linda Reppy, Eulah Coyle Schisler, Adeline Jean Sinclair, Rena Grace Swinnerton, Irene Agnes Toole, Florence Thresher, Ruth Irene Turner, Maria Clare Vallely, Eloise Watson, Margaret West, Sarah Bingham White, Eileen Zimmerman.

Manual arts—Emma Frances Adams, Hazel Ashton, Margaret Brickels, Genos Edgerly, Leslie Gurley, Will Henry Hotet, Eda Miller, Ella M. Schleber, Dolly L. Stephens, Raymond E. Swaim, Kathleen Tyrrell, Josephine P. Upton, Natalie White, Grover V. Caster, Guy Gerald Lee, Nelle V. Robb.

Music—Mary Anderson, Elizabeth Blair, Leonora Jane Clark, Edna Ruth Hinkelman, Ellen Mars Robinson, Mary Cecelia Toomey, Isabel Vaughan, Gladys North Grant, Ruth Georgine H. Martens, Edith Salyer, Marguerite Edith Wetherby.

"WOMAN IN LOWER SEVEN."

Former Stenographer of American Brokerage Company Here from Canada as Important Witness.

One of the important witnesses to be heard for the government in the pending case in the United States District Court, in which certain officials of the American Brokerage Company are charged with using the mails in a scheme to defraud, is Miss Anise McKenzie of Toronto, Can., who acted as stenographer for the American Brokerage Company during its existence, and who, it is claimed, wrote the letter upon which the indictment was found.

The government has had much trouble in securing the attendance of Miss McKenzie, and various letters and telegrams from the Department of State and the District Attorney are in evidence on the point. It is said by C. E. Webster, postoffice inspector, that Miss McKenzie would not agree to cross the line and come to Los Angeles until the Federal officials in charge of the case would see to it that she got no publicity through the press if she obeyed the subpoena, that was powerless to compel her attendance, as she resides in Canada.

When the promise was made, the hour of her departure from Toronto was ascertained, and Deputy United States Marshal J. Fred Durlin was instructed to go to the Arcade station and locate the young woman in "lower seven." He had no difficulty in doing so, and she was taken to one of the city hotels awaiting the call of the officials. It is not likely that she will go on the stand before next week, as the progress of the case is very slow.

Thursday Judge Wellborn admitted the articles of incorporation of the American Brokerage Company and Fred W. Heatherly, one of the attorneys in the case for the defense, was compelled to go on the stand and identify the signature of certain defendants to the articles of incorporation, which he had witnessed as a notary.

Something New

Christopher's

FOUR-FLAVOR

ICE CREAM BRICKS

Our Quality Cream

Four Distinct Delicious Flavors

Fresh Peaches—fresh crushed Raspberries—Tutti Frutti and the delicately flavored little green Pistachio Nuts make up this very elegant frozen dessert.

Sunday Special, June 28, 1914

Peach Ice Cream, Pistachio Ice Cream, Raspberry Ice Cream, Tutti Frutti Cream

50c a full quart brick—at the stores—enough for 6 to 8 people. Can be taken to the beaches. Packed in our special cartons. Keeps hard an hour or more.

Our Regular Saturday Candy Special

Molasses Peanut Butter Chews, lb..... 25c

551 South Broadway, near Sixth

Announcement

CHOCOLATE SHOP

Number Four

WILL BE OPEN TO VISITORS THIS EVENING SATURDAY, JUNE 27TH AFTER 7 O'CLOCK AT 217 WEST SIXTH STREET

Owing to the increasing demand for our famous chocolates and the popularity of our mid-day lunches and evening dinners and suppers, we offer for inspection this evening our beautiful new Chocolate Shop, number four. No expense has been spared in the decorating, furnishings and equipment; every possible feature that will tend to add to the comfort and enjoyment of our guests has been looked after. We want every man and woman in Los Angeles to visit the store this evening and see

The quaint groin-ribbed Dutch Room.
The handsome Holland delft and brown tiling.
Wonderful little Dutch boy and Dutch girl statues.
Quaint and fascinating old Dutch scenes in hand-wrought tile adorn the walls.
A most quaint and beautiful place to spend an enjoyable hour or two.

MUSIC BY ORCHESTRA

Free Chocolates to Visitors After 7 o'Clock.

CHOCOLATE SHOP

217 W. SIXTH ST.

—BETWEEN SPRING & BROADWAY.—

SLIPPING!

Your opportunity is gradually slipping away. Many have already taken advantage of our easy terms. Don't wait, but join our Sunday excursion to

Balboa Island

where we are selling lots as low as $600.00 on terms of $25.00 cash, $10.00 per month. Discounts as follows:

1% for 10% cash — 5% for 50% cash
2½% for 25% cash — 10% for all cash

Remember Balboa Island is fast becoming the most popular pleasure resort and summer home place on the Pacific Coast. The Jetties and Coast Boulevard will soon be in and values will increase rapidly. The limitation of close-to-bay frontage makes delay dangerous. Buy where there is Harbor possibilities and enjoy a summer home where you can have boating, fishing, bathing, canoeing, etc., while your property is increasing in value.

$100.00 for a Name

Get your brains busy and think of an appropriate name for the new island adjoining Balboa Island, divided by a canal one hundred feet in width. The name will be chosen and announced July 4th, either at our office on the pier, or on Balboa Island—the place to be announced later.

Whether you name the Island or not and receive the $100.00 in gold, you have a possibility of making a great deal more than $100.00 in gold by selecting one of the choice lots at once on the easy terms which we are offering. The advancement in value, not promised, but actual, will give you many times $100.00 in profit and many times the value of $100.00 in actual health and pleasure to yourself and family.

This beautiful trip along the ocean with a boat ride around the Bay and free many, many times the value of $100.00 in actual health and pleasure to yourself and family.

Robert L. Ware Real Estate Department **Edward D. Silent & Co.**

733-735 SOUTH HILL STREET

Home 10695, Main 695 — C. H. COLLINS, Sales Manager

Made In Los Angeles

Strawberry Short Cake easy to make with Cream Puff.

20c pkg.

The San Francisco **CHRONICLE**

is San Francisco's leading Newspaper. For details of the building of the

WORLD'S GREATEST EXPOSITION

you should read the Chronicle. Subscriptions and advertisements received at

Los Angeles Office
434 South Hill Street
Represented by F. A. Taylor

WE ARE MAKING

a special offer on a $4.00 set of teeth for we know cannot be equaled elsewhere for $12.50. We know it so well that we are willing to make you this proposition: Call and see us a sample of ANY dentist's $12.50 set of teeth and we will duplicate it for you and make you a $12.50 set free.

YALE DENTISTS, 444 South Broadway, Third Floor, Parmelee-Dohrmann Building.

Drs. Shores & Shores

Hamm Building, Third and Spring. Entrance, 144 W. Third St. Specialties—Diseases of the stomach, liver, bowels, kidneys, bladder. Consultation free. Hours 9 to 4; Evenings 7 to 8; Sundays 10 to 12.

Luxury Brand

Quality Supreme

Excellent Service

To Eastern Points

Via Salt Lake Route

Tickets at 601 So. Spring St.

J. Gerz
Ladies' Tailor
504 Title Guarantee Bldg.
Fifth and Broadway

TO LET

In best district on Broadway for Misses', Children's or Boys' shoes.

747-741 SOUTH BROADWAY

Smith Music Co.
406 West Seventh St.
Sole Representatives of the EVERETT PIANO

MIHRAN & CO.
812 So. Broadway 812
ORIENTAL RUGS

B. Silverwood
—home Hart Schaffner & Marx Clothes.

Bon Ton
High-Grade Cloak-Suits and Millinery at Popular Prices.
347 SOUTH BROADWAY
Phones: Home A4866—Main 1973.

SACRIFICE SALE
The Piano you will need at Almost Half.
Johnston Piano & Organ Mfg. Co.
700 Sichel St., Los Angeles.

B.B. BUCKWHEAT

Politics.

FREDERICKS IS THEIR CHOICE

Candidates for Legislature Voice Indorsements.

Enthusiasm Marks Meeting of Republicans.

Voters of Glendale Launch Fredericks Club.

Nearly every Republican candidate for the Legislature in Los Angeles county last night indorsed the candidacy of Capt. John D. Fredericks for Governor during a series of speeches at a joint meeting of the Republican County League and the Young Republican Club. The gathering at Eagles' Hall was the first really pretentious affair of the campaign, as it brought out more than 1000 Republicans and brought together in the interest of harmony and co-operation the members of the veteran league and the young club, which is in its first campaign as an organization.

Not only was there a succession of orations for Capt. Fredericks, but there was shown a set determination to restore the Republican party to power in the State.

The joint meeting was preceded by a smoker at the Young Republican headquarters in the American Bank building, where many candidates for Legislature and other offices spoke. Spencer Thorpe, president of the club, presided, assisted by Harry Brolaski, county organizer, and Samuel H. Pardue, secretary.

The Young Republicans organized a marching club of 500 members and started the organization of a flambeau club of another 500. This will be the nucleus for an old-fashioned torchlight street parade when Capt. Fredericks starts his campaign of speech-making.

Fred J. Spring presided at the larger meeting at Eagles' Hall. As President of the Republican League he extended a welcome to the Young Republicans. The peace pipe-of-peace was passed around and generously smoked. Several women candidates were present to make short speeches, and while they did not indulge in smoking the peace pipe, they took several good specimens home as souvenirs.

Presidents Spring and Thorpe exchanged felicitations upon the celebration of the uniting of the two clubs upon a plan of harmony and co-operation during the campaign.

THOSE WHO SPOKE.

Among the candidates who spoke were Capt. H. Z. Osborne and Gen. Frank C. Prescott, from the Tenth District; Dudley W. Robinson, from the Ninth; Frank W. Blair, Carleton Bainbridge and Judge Warren Williams, candidates for the Superior bench; Harry Brolaski of Redondo and E. D. Martindale, candidates for Senator from the Thirty-fourth District, and Rupert B. Trumbull, candidate from the Thirty-sixth Senatorial District.

The following candidates for the Assembly spoke: Mrs. R. W. Meeker and Frank A. McDonald, Sixty-first District; Charles Lyons, Sixty-second; Alfred L. Bartlett, Sixty-third; Jesse E. Shafer and Harry Lyons of the Sixty-fourth; E. R. Cammett and Peter C. Phillips, Sixty-fifth; Hanson Decius, Sixty-sixth; Henry Pitcher, Sixty-seventh; L. L. Lostutter, Sixty-eighth; R. H. Jackson, Seventieth; Henry Steiglitz, Seventy-first; Cassius D. Blair and Harry Chamberlain, Seventy-second; W. H. O'Connell, Seventy-third; Edwin Baker, Seventy-fifth; Mrs. Maude Shattuck, Sixty-sixth.

Rev. H. A. Wade, president of the Colored Republican Club, pledged the co-operation and support of that organization in anything to help the Republican party.

President Spring announced the following Executive Committee of the league: C. S. Ingraham, Tropico; Harry Brolaski, Redondo; H. B. Pitcher, Pasadena; John J. Walters, Whittier; C. H. Anson, Monrovia; W. H. Turner, Watts; C. A. Brasee, Wilmington, and the following from Los Angeles: M. E. Neader, E. R. Abbott, L. O. Mills, W. C. Mushet, W. C. Rall, Otto Rethmen and Dr. R. R. Bresee.

E. A. Tucker, R. W. Richardson and Henry Steiglitz were appointed a committee to handle all questions arising over the confusion caused by the almost unfathomable primary law.

FOR FREDERICKS.

NEW CLUB AT GLENDALE.

Glendale Republicans last night organized a Fredericks Republican Club at the home of Mrs. C. F. Parker, No. 237 Central avenue. Thirty members enrolled and started to further the candidacy of Capt. Fredericks in Glendale.

The officers chosen are, John Robert White, president; Mrs. Mary E. Garrett, secretary; Mrs. R. E. Chase, first vice-president; Mrs. Charles H. Toll, second vice-president; F. H. Vesper, third vice-president; Miss Maude E. Mathews, fourth vice-president; G. R. Williams, fifth vice-president.

Those present at the meeting last night were: C. E. Parker, Mrs. C. F. Parker, John Robert White, Mrs. Rose A. White, T. E. Leighton, Mrs. J. C. Leighton, Miss Beulah L. Leighton, Miss Maude Mathews, C. J. Sullivan, Mary E. Garrett, R. W. Meeker, Mrs. R. W. Meeker, Dr. R. E. Chase, Mrs. May T. Chase, Ed. Shank, H. P. Coker, C. E. Williams, J. C. Sherer, Fred Deal, Mrs. Cora Deal, Paul Mertens, Mrs. Helen Hosford, H. G. Hosford, Perry F. Rentfrow, Ezra F. Parker, Robert M. McGee, Mrs. Charles H. Toll, Frank H. Vesper, Herman Nelson, James Carrol, P. T. Flynn.

C. F. Parker made an address inspiring Capt. Fredericks, which was enthusiastically applauded.

The club also indorsed the candidacy of Mrs. R. W. Meeker for the Republican nomination for the Assembly from the Sixty-first District. Mrs. Meeker's petitions will be circulated today. She comes of a family of distinguished politicians, has lived in California fifteen years, and is chairman of the Philanthropic section of the Tuesday Afternoon Club, besides being identified with other club work.

Fredericks and Osborne.

Capt. John D. Fredericks for Governor and Capt. H. Z. Osborne for Congress in the Tenth District, were indorsed last night upon the formation of the Republican League of the Sixty-fifth Assembly District. Edwin Baker, candidate for the Assembly from that district, also was indorsed. The new league passed a resolution condemning any candidate who will seek nomination by a political party other than his own. The officers of the new league are: Col. R. W. Richardson, president; R. Y. Hayne, first vice-president; B. D. Haw-

de In Los Angeles
Cream Puff
berry Short Cake is to make with Cream
20c pkg.
San Francisco
HRONICLE
Francisco's leading Newspaper.
tails of the building of the
RLD'S GREATEST EXPOSITION
uld read the Chronicle. Pub- and advertisements
Los Angeles Office
34 South Hill Street
ished by F. A. Taylor.
VE ARE MAKING
Drs. Shores & Shores
Bread
uality Supreme
llent Service
To Eastern Points
Salt Lake Route
at 601 So. Spring St.
J. Gerz
Ladies' Tailor
Title Guarantee Bldg.
Fifth and Broadway
O LET

Politics.

FREDERICKS IS THEIR CHOICE.

Candidates for Legislature Voice Indorsements.

Enthusiasm Marks Meeting of Republicans.

Voters of Glendale Launch Fredericks Club.

Nearly every Republican candidate for the Legislature in Los Angeles county last night indorsed the candidacy of Capt. John D. Fredericks for governor during a series of speeches at a joint meeting of the Republican County League and the Young Republican Club. The gathering at Blanchard Hall was the first really pre-election affair of the campaign, as it brought out more than 1000 Republicans and brought together in the spirit of harmony and co-operation members of the veteran league and the young club, which is in its first campaign as an organization. It only was there a succession of indorsements for Capt. Fredericks, but there was shown a set determination to restore the Republican party to power in the State.

The joint meeting was preceded by a dinner at the Young Republican headquarters in the American Bank building, where many candidates for the Legislature and other offices met. Spencer Thorpe, president of the club, presided, assisted by Harry Rosenthal, county organizer, and Samuel H. Pardue, secretary.

The Young Republicans organized a marching club of 500 members and started the organization of a flambeau club of another 500. This will be the plan for an old-fashioned torchlight street parade when Capt. Fredericks starts his campaign of speechmaking.

Fred J. Spring presided at the large meeting at Eagles' Hall. As President of the Republican League he extended a welcome to the Young Republicans. The peace pipe—cob—was passed around and generously smoked. Several women candidates were present to make short speeches, and while they did not indulge in smoking the peace pipe, they took several good specimens home as souvenirs.

Presidents Spring and Thorpe exchanged felicitations upon the celebration of the uniting of the two clubs on a plan of harmony and co-operation during the campaign.

THOSE WHO SPOKE.

Among the candidates who spoke were Capt. H. Z. Osborne and Gen. C. C. Prescott, from the Tenth district; Dudley W. Robinson, from the Sixth; Frank W. Blair, Carleton Burdick and Judge Warren Williams, candidates for the Superior bench; Harry Brolaski of Redondo and E. D. Martindale, candidates for Senator from the Thirty-fourth District; Rupert B. Trumbull, candidate for Senator from the Thirty-sixth Senatorial district.

The following candidates for the Assembly spoke: Mrs. R. W. Meeker, Frank A. McDonald, Sixty-first district; Charles Lyons, Sixty-second; Fred L. Bartlett, Sixty-third; Jesse D. Hunter and Harry Lyons of the Sixty-fourth; E. R. Cammert and Percy C. Phillips, Sixty-fifth; Harry Dactus, Sixty-sixth; Henry Bell, Sixty-seventh; L. L. Lostutter, Sixty-eighth; R. H. Jackson, Seventy-first; Henry Steigiitz, Seventy-first; Alma D. Blair and Harry Chamberlain, Seventy-second; W. H. O'Connell, Seventy-third; Edwin Baker, Seventy-fourth; Mrs. Maude Shattuck, Sixty-fifth.

Gen. H. A. Wade, president of the Lincoln Republican Club, pledged the cooperation and support of that organization in anything to help the Republican party.

President Spring announced the following Executive Committee of the League: C. B. Ingraham, Tropico; Harry Brolaski, Redondo; H. B. Pitcher, Pasadena; John J. Walters, Whittier; C. H. Anson, Monrovia; W. H. Rosser, Watts; C. A. Brasee, Wilmington; and the following from Los Angeles: M. E. Neader, E. R. Abbott, L. Mills, W. C. Mushet, W. C. Rall, Ben Baines and Dr. R. R. Bresee.

A. Tucker, R. W. Richardson and Max Steigitz weer appointed a committee to handle all questions arising from the confusion caused by the almost unfathomable primary law.

FOR FREDERICKS.

NEW CLUB AT GLENDALE.

Glendale Republicans last night organized a Fredericks Republican Club at the home of Mrs. C. F. Parker, No. 237 Central avenue. Thirty members enrolled and started to further the candidacy of Capt. Fredericks in this county.

The officers chosen are, John A. Robertson, president; Mrs. Mary E. White, secretary; Mrs. R. E. Chase, first vice-president; Mrs. Charles H. Mathews, second vice-president; F. H. Vesper, third vice-president; Miss Maude Mathews, fourth vice-president; G. Williamson, fifth vice-president.

Those present at the meeting last night were: C. E. Parker, Mrs. C. F. Parker, John Robert White, Mrs. Rose White, T. E. Leighton, Mrs. J. C. Leighton, Miss Beulah L. Leighton, Miss Maude Mathews, C. J. Sullivan, Mrs. E. Garrett, R. W. Meeker, Mrs. R. W. Meeker, Dr. R. E. Chase, Mrs. Ruth Chase, Ed. Shank, H. P. Coker, Mrs. Williams, J. C. Sherer, Fred Sherer, Mrs. Cora Deal, Paul Mertens, Mrs. Helen Hosford, H. G. Hosford, Harry F. Bentfrow, Ezra F. Parker, Robert M. McGee, Mrs. Charles H. Mathews, Frank H. Vesper, Herman Nelson, James Carrol, P. T. Flynn.

C. F. Parker made an address introducing Capt. Fredericks, which was enthusiastically applauded.

The club also indorsed the candidacy of Mrs. R. W. Meeker for the Republican nomination for the Assembly from the Sixty-first District. Mrs. Meeker's petitions will be circulated at once. She comes of a family of distinguished politicians, has lived in Glendale fifteen years, and is chairman of the Philanthropic section of the Tuesday Afternoon Club, besides being identified with other club work.

Fredericks and Osborne.

Gen. John D. Fredericks for Governor and Capt. H. Z. Osborne for Congress in the Tenth District, were indorsed last night upon the formation of the Republican League of the Forty-fifth Assembly District. Edward Baker, candidate for the Assembly from that district, also was indorsed. The new league passed a resolution condemning any candidate who will seek nomination by a political party other than his own. The officers of the new league are: Col. W. Richardson, president; R. Y. Hill, first vice-president; B. D. Hawkins, second vice-president; Cruse Carrel, secretary, and treasurer.

Ready for the Fray.

The committee appointed to make preliminary arrangements for the organization of a John D. Fredericks Republican Club at Pasadena, yesterday called a meeting at the Board of Trade rooms at 1:30 o'clock next Tuesday afternoon. A big rally will be held July 10, at which Capt. Fredericks will be the principal speaker. The meeting place for this gathering has not yet been announced.

Women Organize.

Hopes for the "Progressives" in San Bernardino went down another notch when women of that city formed the Women's Republican Club, with Mrs. D. C. Strong as president and Mrs. S. S. Draper, secretary.

While no candidate on the State ticket was given indorsement, it is intimated that sentiment in the newly-formed club points strongly toward Capt. Fredericks and it is expected that an indorsement will be given. Interest is general among the women of San Bernardino, who are rallying to the G.O.P. standard, and it is anticipated that a great organization of several hundred members will result. Mrs. M. E. Moore of Los Angeles presided at the organization of the club.

For Supervisor.

Desiring representation by a "practical and competent business man," fifty or so prominent voters in the Third Supervisoral district yesterday indorsed S. T. Eldridge for the nomination. The Eldridge petitions will be placed in the field at once.

William F. Knight of Pasadena has declined to enter the race for Supervisor in the Pasadena district.

R. H. Jackson of Long Beach yesterday announced his candidacy for the Assembly from the Seventieth district. He is a well-known Republican. J. B. Green, who is convalescing from an illness at Pasadena, will not enter the race in that district.

Bordwell Signers Meet.

Signers of the letter urging ex-Judge Walter Bordwell to enter the race for Chief Justice of the Supreme Court will meet in the parlors of the Clark Hotel, next Monday evening, to lay the foundation for a campaign in his behalf.

AFTER HALF A CENTURY.

Pair Marry During War; Live Together Thirty Years; Now Seek Divorce.

In 1863, five days before Christmas, P. Allen married Abbie, the girl of his choice. They lived together for twenty-nine years. Yesterday, twenty-two years later, he filed suit for divorce, alleging that she deserted him. This is the brief story of a romance that began during the dark days of the Civil War, when patriotism was high and love strong. The lovers plighted their troth at White Water, Wis. Now, after fifty-one years, the task of freeing Mr. Allen is in the hands of Attorney A. T. Hinckley and the court.

HUERTA'S FINANCIAL METHODS.

Made the Wealthy Loan Government Money and Corporations Pay a Heavier State Tax.

[Leslie's.] During the past few days reports are coming to hand of the means adopted by military governors of States to raise funds. In many cases the methods are delightfully simple and effective. The Governor sends for a man whom he knows to be wealthy and tells him how much money he is going to loan the government. And the loan is made or the man goes to jail until his purse strings loosen. It must be borne in mind that Mexico is governed by personality and not by laws, and these good, old Arabian nights methods are entirely in harmony with the social condition.

The mining interests paid, in times of peace, 2½ per cent. on their gross output. Now they must pay 10 per cent. additional, as there is an export tax of 10 per cent. on all gold and silver bullion sent out of the country—and the principal markets are abroad. The miners are fearing an additional tax. There is talk of levying a heavy tax on the haciendas, or large farms. Mercantile business will probably stand further exactions, and there may be still other means of raising additional funds, for instance by levies on the vast petroleum industry, mostly in foreign hands. But the country cannot go on forever burning its financial candle at both ends. Business is getting less profitable and taxes are getting more burdensome. Mexico is so rich in natural resources that the breaking point is probably still far off, but it will be reached some day, unless the war is stopped.

Origin of "Rape of the Lock."

[London Chronicle:] When one of the London magistrates arrived at his court on the morning of March, 12, 1825, he found there awaiting him a group of poor women whispering excitedly together. Presently one of these stepped forward and unfolded to "his worship" her tale of woe. The villian of the tale was one Thomas Rushton, a barber. He had, it appears, knocked at her door one morning, begged a sight of her hair, and, when she removed her cap, expressed the greatest delight at what he saw. For her golden locks he offered a golden guinea, and that offer she accepted, so he whipped out his scissors and snipped off her locks. These he clapped into his hat, clapped his hat on his head, and took to his heels, leaving her bereft of her golden hair and without her golden guinea. This hair-raising drama in low life had been only comedy in high life, and Alexander Pope had written the account and called it "The Rape of the Lock."

Armor-Proof Aeroplane.

[Popular Mechanics:] French military authorities are experimenting with the first armored army aeroplane, equipped with a machine gun mounted over the engine. Bullet-proof plates of hardened steel protect the working parts of the aeroplane, and a V-shaped shield screens both the gunner and the ammunition.

The pilot is seated behind the gunner, and the gun is mounted high enough to eliminate any possibility of hitting the propeller when it is fired. The aeroplane itself is of unusually substantial construction, designed to withstand hard usage and to fly fast and far. The present experiments are directed toward ascertaining the influence of the gun fire upon the stability of the aeroplane, and so far the results have been satisfactory.

It is believed that the armored aeroplane equipped with machine guns will be the most formidable antagonist the military dirigible will have to face in the next great war.

We take the risk of its being abused: we ask the grocer to return a dissatisfied customer's money if she doesn't like Schilling's Best; let her keep the goods; and sell her again. So long as he thinks she is honest, he is to hand-over the money. We trust him to do for us as he'd do for himself if he were we and himself too.

Schilling's Best was your first definition of moneyback.

A Schilling & Company San Francisco

That Delicious Flavor The Aroma of STOLL'S HIGHEST GRADE COFFEE Will Linger Long After Others Are Forgotten

Packed by Earl Cowan Company

Back East Excursions

on many dates during Spring and Summer, 1914

via ST. LOUIS — via CHICAGO

Round Trip from Los Angeles and Other Pacific Coast Points

New York $108.50 Or Philadelphia

Washington $107.50 Or Baltimore

Boston $110.50

PENNSYLVANIA LINES

Through Pittsburgh and Interesting Sections of the East

Long Return Limit—Liberal Stopovers

For full particulars about sale dates, fares, return limits, diverse routes, etc., apply to Local Ticket Agents, or communicate with M. F. VAN HORN, District Passenger Agent, 114 West Sixth Street, LOS ANGELES, CAL.

4th of July Excursions

Between all Stations

On Sale

July 2-3-4

Return Limit

July 6, 1914

SOME FARES

San Francisco, Oakland, Alameda and Berkeley	$18.70
San Jose	17.00
Sacramento	17.80
Fresno	11.10
Bakersfield	6.90
Redlands	2.75
Riverside	2.35
San Bernardino	2.35

Proportionately low fares to all other stations.

SOUTHERN PACIFIC — SUNSET OGDEN & SHASTA ROUTES

Los Angeles Offices 212 West 7th St.

Phones 10171, Main 8322 Station, Fifth and Central

Southern Pacific

First in Safety.

To Take Edison Plant.

(Continued from First Page.)

tion that as increased street lighting is what the people want, it might be wise to seek to acquire the property of the Los Angeles Gas and Electric Corporation, as it does the preponderant share of this work.

"We might go after it first," he said, "whereupon the smallness of the bond issue in comparison to the value of all possible electric systems which might be acquired came up for comment."

Mr. Scattergood suggested that, as soon as a distributing system is acquired, then the city could take up the matter of securing additional street lighting property.

Among the arguments by Mr. Scattergood for the preferable acquisition of the Edison company's property were that its distributing system serves 45 per cent. of the domestic consumers of the city and that it is in a position to instantly serve 80 per cent. of the city's area. The service to street lighting and railroad property was not considered. In fact, it was pointed out by Mr. Scattergood that the Los Angeles Gas and Electric Corporation predominates in the former field and the Pacific Light and Power Corporation in the latter.

MOST PROFITABLE.

The modernness of the Edison company's system of distributing its power through advantageously located substations was another reason brought forward by Mr. Scattergood as making desirable the securing of its system in preference to that of other companies. It was also pointed out that the day load of the Edison company is heavier than that of the other companies, and that the mean normal profitable load is made a certainty thereby.

On advice of Special Counsel Mathews of the Board of Public Service Commissioners, the City Council will conduct the negotiations with the Southern California Edison Company. Mr. Mathews stated that as these negotiations contemplate the expenditure of bond money the city charter allowed no other alternative.

Mr. Scattergood asked that the proffer be made at once, as it will take sixty days to prepare a description of the Edison Company's property for presentation to the Railroad Commission in asking an appraisement. He also stated that expeditious handling of the entire matter is desirable so as to put the aqueduct power to profitable use as soon as possible.

VILLE DE PARIS
317-325 SO. BROADWAY — 312-322 SO. HILL STREET
A. FUSENOT CO.

Hairdressing Parlors

Have your hair dressed in the latest coiffure. Our service is courteous and expert; the environment of our parlors is very restful.

Reduced Prices on Infants' and Children's Garments

Children's Muslin Drawers
Trimmed with tucks. Regular price 25c. Sale price 15c

MUSLIN DRAWERS
Lace trimmed. Sizes 2 & 4 years only. Regular price 75c. Sale price 35c

Children's Drawers
Large sizes trimmed with lace or embroidery. Regular prices $1.00 and $1.25. Sale price .. 75c

Sun Bonnets
Made of white lawn, with colored figures. Large size. Reduced from $1.00 to 75c

Children's Straw Hats
In latest novelties. White and colors. Regular prices $5.50 and $7.50.. Reduced to $3.50

Children's Sweaters
In white and colors. Sizes up to 12 years. Reduced from $3.50 to $1.95

INFANTS' LONG NAINSOOK DRESSES
Regular price $1.50. Sale price $1.00

CHILDREN'S WHITE DRESSES; sizes 6 months to 4 years. Made of nainsook or dainty dotted Swiss. Regular prices $3.50 and $4.00. Sale price $3.00

BOYS WHITE WASH SUITS
$1.50, now $1.00

BOYS' WASH SUITS in white and colored effects. Regular prices $2.25 and $2.75. Sale price $1.50

Regular prices $3.00 to $4.50. Sale price $2.00

BOYS' WHITE POPLIN SUITS
$4.50, now $3.00

BOYS' WHITE PIQUE SUITS
$6.50, now $3.50

CHILDREN'S WHITE MADRAS ROMPERS, Sizes from 1 to 6 years. Reduced from 75c to 50c

WHITE CRINKLETTE OR MADRAS ROMPERS, Reduced from $1.00 and $1.25 to 75c

WHITE MERCERIZED MADRAS ROMPERS, Trimmed with briar stitching; and dimity rompers with colored collars and belts. Regular prices from $1.75 to $2.75. Reduced to $1.50

Remnant Sale Today
Silks and Dress Goods Desirable Fabrics At Large Savings

It Pays To Think

Are they good enough? Are imitations of Ghirardelli's Ground Chocolate good enough for you? Stop to think, then insist on purity, quality, and flavor found only in Ghirardelli's "*hermetically sealed*" cans.

D. Ghirardelli Co.
Since 1852

Why not surprise the folks back home this summer while the fares are low.

"Back East"
Low Fare Excursions

Offer extra inducements to make the trip now. Tickets are on sale June 17, 18, 19, 20, 22, 23, 26, 29, 30; July 2, 3, 7, 8, 9, 10, 11, 14, 15, 16, 17, 20, 21, 25, 27, 28, 29, 30, 31; August 3, 4, 11, 12, 17, 18, 20, 21, 25, 26, 27, 28, 29; September 4, 5, 9, 10, 11, 1914.

New York and Boston and all other Eastern points

including Niagara Falls, Thousand Islands, St. Lawrence River, Adirondack Mountains, New England, White Mountains, Canadian Resorts, Atlantic Seashore and Jersey Coast Points.

New York Central Lines
Lake Shore—"Water-Level Route"

Stop-over privileges at all points en route and option of water or rail trips between Cleveland and Buffalo; Albany and New York.

The most complete train service between Chicago and the East assures a pleasaht trip.

Let Us Plan Your "Back East" Trip

Tell us in a general way what you require, the number in your party, and the amount of money you want to spend, and we will propose one or two trips for your consideration, with complete information, and send you a descriptive folder.

Apply to your local agent for tickets and sleeping car reservations, or for complete information, call on or address our

LOS ANGELES OFFICE, 509 So. Spring Street
F. M. Byron, General Agent Passenger Dept.

PUBLISHERS:
THE TIMES-MIRROR COMPANY
OFFICERS:
H. G. OTIS, President and General Manager.
HARRY CHANDLER, Asst. Gen. Mgr. and Treas.
HARRY E. ANDREWS, Managing Editor.
F. K. PFAFFINGER, Assistant Treasurer.
MARIAN OTIS-CHANDLER, Vice-Pres., Secretary.

Los Angeles Times

EVERY MORNING IN THE YEAR.
Daily, Sunday, Illustrated Weekly and Semi-Monthly Magazine. Daily Founded Dec. 4, 1881—34th Year.
Member, Class A, of the Associated Press. Leased-wire mileage covered: Day, 22,600; Night, 28,800; words transmitted, 28,000.

OFFICE:
New Times Building, First and Broadway
LOS ANGELES (Loce Ahna-hayl-ais

Entered at the Postoffice as mail matter of Class II.

CALIFORNIA FIRST.

Now we are at the top in altitude. California can grow the best of everything, even to the highest mountains, and it has the aeronauts who can fly over them.

AN EXAMPLE.

An ape tried to kidnap a baby and the mother is suing the owner of the Simian for $55,000 damages to her body and peace of mind. This shows the danger of letting a monkey into your confidence. He is sure to play tricks on you in the end.

A SPITE BATTLE.

Villa says he has captured Zacatecas. After the paragraphers get done with their silly rhymes about Villa-take-us and Carranza-fake-us they will begin to realize that Zacatecas is a point in diplomacy and not a place on the map. It is not a question of the rebels capturing this town, but only of which rebel.

THE MOTIVE.

Don't be discouraged because you cannot do right for right's sake. If you will only do right because it is sensible and because it pays, you will get results just the same and some day the race may grow up and you along with it to a place where everybody will do right because that brings the greatest joy and power.

PERJURY.

Abroad people sometimes take the truth seriously. They do in Germany. Over there they will sometimes give a thief six months, but a perjurer seldom gets less than six years. It wouldn't hurt if every country came down as hard as that on lies. The value of the courts everywhere depends on their ability to get the truth.

MORE IN DETAIL.

A duck was hatched with four legs and wanting to walk in two directions at the same time. One of our telegraph men headed the item, "Built Like a Democrat." Headlines cannot go into details. We will explain this proposition. Equal force in all directions amounts to no motion. The same is deadness. Hence the simile.

IF THAT WERE ALL.

It will take a million dollars to dress Los Angeles for the fair year and furnish the city with pocket money for entertainment. That doesn't begin it. No inhabitant is so humble that he will not need a new suit in which to greet his eastern friends, and where the inhabitant is a woman she will need a dozen. Skirts cannot be so long that fair years do not come high.

THINGS WITH WINGS.

The fashion to fly is like all the others. People get a taste of something they like and then pay the price. The birdman knows it can't last, yet nothing but wings will ever do him any good, and when he looks down at the checkerboard of a world the skeletons of his wrecked brothers are not among the dust specks he sees. He likes to take a trip in the air because it gives him such a good appetite for another one.

A RARE WOMAN.

The death of Lillian Collins is a loss to America. From time to time her beautiful and deep thought flowed through the columns of this newspaper, but they also knew her voice in the East and heard her with appreciation. Harper's Magazine and Century both welcomed her contributions. She was a woman of rare insight, exceptional judgment and beautiful diction. Above all, she was profoundly sincere.

TOO EARLY.

A young woman at San Francisco yearned to be a heroine. Her sweetheart is a soldier of fortune in the rebel army of Mexico and is now wounded or a prisoner. She tried to get through the lines to see him and failed. She should have waited twenty-five years until the history of this war is a little mellow. She might then have made her journey in perfect safety through the lines of a short story or a drama.

A TIMELY WARNING.

Beware of an idea. We know a man who has been suffering from one for six weeks. He did everything reasonable to escape. He even left the country, but it followed him where he went. It finally ran him down and put him to work, relentlessly forcing him to make money and reputation. Now he stands exposed before the world. His enemies know the worst. His friends are too loyal to shun him, but they will always suspect him. When an idea gets its fangs in you you are gone.

THE LADY AND THE BURRO.

As far as America is concerned, and especially the western part, it has more burros than tigers and more ladies, too. Up at Victorville a lady is accused of trying to dynamite the burros that are perpetually molesting her camp, and their owner has taken her to court about it. Now we will admit that it sounds like cruelty to animals to order one's workingmen to fill the hide of friendly, neighborly burros with buckshot. At the same time it should be remembered that there are many occasions when it is not convenient to receive a large delegation of burros. We have noticed that the burro family has no sense of the fitness of things, and that they insist on singing before one's tent at inopportune hours. They also invite themselves to dine without waiting for the appearance of host or hostess. We doubt if there is such a thing as cruelty to burros and we entirely sympathize with the lady.

WILSON PARDONS DYNAMITERS.

Once again the President of this republic has descended to pay homage that has in it the element of servility to the lawless labor unions of the nation. At three separate and distinct times he has now, in the brief period of his authority, presented an attitude of unmistakable favoritism to union organizations known to be dominated by criminals and to the criminals themselves.

On June 24 President Wilson pardoned four men convicted of being members of a conspiracy which, in the course of six years, perpetrated 198 crimes, every one of which was directed against open-shop employers and workmen, and which culminated in the dynamiting of The Times and the murder of twenty employees.

Of the forty men placed on trial at Indianapolis on the charge of illegally transporting explosives thirty-eight were found guilty. At the time of imposing sentence Judge Anderson stated in so many words that many of the accused were guilty of murder; but since they were not then charged with the crime, he could not sentence them for it. He said: "Every one of these explosions was upon the work of open-shop concerns. This system of destruction was not carried on for revenge or in obedience to any other human passion, but for the deliberate purpose, by a veritable reign of terror, to enforce compliance with the demands of the ironworkers upon the open and closed-shop question." Of the thirty-eight men found guilty all but two were officers, members of the executive board or business agents of this union. And that these men represented the union as it wished to be represented in the campaign of destruction was shown by the brazen manner in which Frank M. Ryan, the president and convicted dynamiter of the union, was re-elected at the union's convention following his sentence.

After their conviction the dynamiters carried their cases to the Circuit Court of Appeals and some of them were granted new trials. The sentences of twenty-four were sustained and these appealed to President Wilson for pardon. The President was moved to clemency for four, whose sentences were somewhat shorter than those of their fellows as indicative of lesser responsibility for guilt in the conspiracy, and gave them a full and complete pardon.

We say without hesitation, and forthwith present facts to sustain the statement, that President Wilson could not possibly have based his judgment for the pardon on the indubitable and exhaustive evidence which caused the judge presiding at the trial to impose sentence. It is unbelievable that President Wilson, especially in the midst of such embarrassing diplomatic complications as have been demanding his attention, perused the 25,000 pages of recorded testimony compiled at the Indianapolis trial. It was not humanly possible that, even though he did read those 25,000 pages, he could accurately sift the false from the true as presented by the 549 witnesses when, as anyone conversant with court procedure knows, a potent factor in arriving at accuracy of judgment is the attitude, frankness, hesitancy, eagerness or reluctancy with which witnesses testify. Those things cannot be transcribed. Yet the jurymen, who saw every quiver on the face of each witness and heard every word spoken, found those men guilty, and the judge who had presided through the entire case declared, without reservation, that many of them were guilty of worse crimes than the charges on which they were convicted and for which they were sentenced.

President Wilson is not a jurist. It was not for any technical error that these men were given pardons. Few people seem to know why they were given pardons. No memorandum accompanied the President's actions, as is usually the case.

We believe it reasonable to infer that, if President Wilson had a cause for the granting of those pardons of which he was not ashamed, or which he was not afraid to present to the American people, that he would have made it public. He has made nothing public.

In the light of his previous, unmistakable and odious favoritism to lawless unionism for palpable political reasons there is no other interpretation possible than that he was moved to clemency as another manifestation of sympathy for the organizations dominated by Gompers, Moyer and Tveitmoe, who have promised political support—very vague and futile support it is when inspected.

Less than 10 per cent. of the working men and women of the nation are members of the unions. And it has been proved over and over that they do not vote in a body as instructed by their leaders.

But that fact has not deterred the Democratic administration from deliberately subverting the Constitution to discriminate on behalf of unions known to be lawless.

President Wilson had scarcely assumed office before he signed the appropriation bill exempting unions from prosecution by the Department of Justice. This same measure had been vetoed by President Taft, who designated it as an attempt at "vicious class legislation." The Department of Justice had been actively instrumental in apprehending and securing evidence for the conviction of the members of the dynamiters' conspiracy, and quite naturally the lawless unions were anxious to have that agency of law and justice rendered impotent.

If a former President was justified in calling that measure "vicious," we are at a loss for words with which to designate the latest effort at class favoritism that has been made by President Wilson on behalf of the lawless unions represented by Samuel Gompers. Whereas the previous measure freed them from the watchfulness of the Department of Justice, the measures now proposed in Congress and ready for passage are intended to exempt the unions from all governmental prosecution and to legalize boycotting and picketing.

President Wilson has not only defended this discrimination, but has advocated it; the stipulations providing for the legalizing of criminal acts as incorporated in those bills were drawn by Gompers and in return he has promised what support he can give to the Democratic party politically. Gompers has made no secret of his efforts to bribe with votes, and to blackmail by intimidation, legislators and Presidents into conformity with his designs. But never before in the history of this country has he, or any of his ilk, found an administration that bent to his will and expressed itself ready to sacrifice the rights and liberties of the people.

Will Soon Be a Billionairess.

THE END OF DEMOCRACY.

The result of the election for members of Congress and Senators next November will either put a sudden end to Democratic control in the nation or will continue it indefinitely. All of the issues which have divided the Democratic and Republican parties during the last half-century, saving only the tariff issue, have been settled. They have been settled in accordance with Republican doctrine, and the fruits of victory had been locked in the strong box of the Federal Constitution. The annihilation of slavery, the denial of the right of secession, the upholding of the national credit and the doctrine of manhood suffrage have not only been incorporated into the organic and statutory laws of the nation; they have been woven into the fabric of its political thought. The Democratic party has for many years abandoned all effort to reverse the verdict of the Civil War. It has sought power locally on purely local issues, and nationally on the question of favoring a revenue tariff as against a protective tariff.

After the disastrous results to the industries, the commerce, and the workers of the country, which followed the election of Grover Cleveland and a Democratic majority in both houses of Congress in 1892, the voters, in 1896, returned the Republican party to power and restored the protective policy which ruled the tariff laws for sixteen years, until 1913, when Democracy was again placed in power.

It would be profitless to further discuss the causes which in 1912 rent the Republican party in twain. But it is beyond all question that the verdict of that year, although a verdict in favor of Mr. Wilson and a majority of Democratic Congressmen, was not a verdict in favor of free trade. It was a verdict for candidates, but not a verdict for the platform of principles on which the candidates stood. Woodrow Wilson received 2,173,538 more votes than Roosevelt and 2,808,038 more votes than Taft. But the Democratic platform on which Woodrow Wilson was elected received 1,311,544 less votes than were cast for the doctrine of protection. The Democratic platform declared that "the Federal government, under the Constitution, has no right or power to impose or collect tariff duties except for the purposes of revenue." The Progressive platform declared, "We believe in a protective tariff which shall equalize conditions of competition between the United States and foreign countries." The Republican platform declared, "We reaffirm our belief in a protective tariff."

Seven million six hundred and four thousand six hundred and sixty-four voters cast their ballots for a protective tariff and 6,293,120 voters cast their ballots against it.

Mr. Wilson and his Congress somehow reconciled it with their consciences, their sense of fairness and their views of public duty to take advantage of temporary power acquired through a division of the Republican party with respect to men, and with the club of caucus domination they forced into the statutes a tariff law against the wishes of 7,604,664 voters, a tariff law which was more drastic in favor of free trade than the Democratic tariff of 1893, and which, like the tariff of 1893, has injuriously affected the industrial interests of the country and deprived millions of workers of employment.

The undoing of the mischief wrought by the new tariff is the imperative duty of the hour, and it is a duty which the voters will be swift to perform in November. It may be safely predicted that there will be very few Congressional districts in the United States in which there will be both a Republican and a Progressive candidate for Congress. However Republicans and Progressives may differ on other questions, they will somehow or other manage to get together on this great, this paramount issue.

And what of the future of the Democratic party? Well, it has no future. Woodrow Wilson has hopelessly wrecked it. During the French revolution, at the close of the eighteenth century, the city of Lyons opposed with arms the decrees of the French Assembly and for this it was doomed to destruction. A great French orator, from his seat in the Legislative Corps, announced, "Lyons fait le guerre contra la republique, Lyons ne plus"—"Lyons made war upon the republic, Lyons is no more." Of the Democratic party it will be said next winter, except in the Gulf States, "perished of an overdose of Woodrow Wilson."

ARMENIANS AND TURKS.

A London periodical entitled the Anglo-Armenian Ararat boasts that while Turkey has ever regarded the Christian population of Armenia as outside the protection of Mohammedan law, and the malignant and turbaned followers of the prophet have called the male disciples of Jesus "Armenian dogs," and the women by viler names, yet the Armenians remained loyal to the Turkish Empire, and, in spite of the Adana massacre and continued breaches of faith on the part of the Young Turks, the Armenians were in the front of the fight for Turkey during the Balkan wars.

The writer in the Ararat advises the statesmen of Turkey to recognize this attachment of the Armenians to the government of the Sultan. He says: "As far as the Armenians are concerned they would look forward to a happy and prosperous future if they but formed an integral part of a strong and regenerated Turkey which had reversed her past policy and had inaugurated that equality in the sight of the law which is the basis of all reform."

England, France, Germany, Austria, Spain, Italy and Portugal have always encouraged the industrial development of their peoples, for through such development the people were better enabled to bear the burden of heavy taxation. Turkey has taken a different course. She has carried Pan-Islamism to the extreme of driving to desperation industrious Armenians, appropriating their lands and settling on them Mohammedan immigrants who are unindustrious, who produce no wealth and are an incubus on the body politic.

After Abdul Hamid had, by his tyrannies, brought the revolution of 1908 on the Ottoman domain, and the Young Turks party achieved power, the Armenians were promised better treatment.

On the faith of this promise the emigration of Armenians ceased and the tide set the other way. In the autumn of 1908, the writer in the Ararat asserts, 40,000 fugitive Christian Armenians crossed the border from Trans-Caucasia into Turkish Armenia, and this incoming was continued until 1910. They came with money and with an improved knowledge of agriculture and mechanical trades. They reconstructed the homes they had abandoned. They cultivated fields which had remained fallow during their absence, and Turkey received from them a marked increase in her revenues.

And Turkey rewarded them by giving Kurdish brigands, who were Mussulmans, free license to descend on the unarmed and defenseless Armenian peasants, steal their cattle and sheep, drive off their horses and subject them to a heavy tribute in money.

It is an occasion of surprise that the Christian Armenians, who displayed conspicuous bravery during the Balkan war, do not discontinue the practice of turning the other cheek to be smitten by their oppressors, and fight for their altars and their fires, singing:

"A word of submission we breathe not,
The sword we have drawn we will sheathe not,
And we march that the footprints of Mahomet's slaves
May be blotted in blood from our forefathers' graves."

Surely the sympathies, if not the aid, of the Christian world would be with them.

A French dietetic sharp says the heaviest meal of the day should be eaten at 7:30 a.m. That is all right in France, but under the Wilson administration in this country a man is lucky if he gets it at 7:30 p.m.

THE LAST CIGAR.

BY EUGENE BROWN.

While taking exercise on one of the palatial vans of the street car company the other day we noted that a fat fellow-passenger was made the target of sundry malevolent eyes and exasperating tongues because he persisted in puffing the smoke of his cigar in apparent disregard of his neighbors. As a matter of fact, he was still within his rights, for the magna charta, the Pope's bull, the Constitution of the United States and Hiram Wienerwurst Johnson all continue to grant authority for man to bear smouldering cheroots on the public highway, and the regulations of the transportation company extend permission for smokers to occupy front seats on their golden chariots.

But all the time it is becoming more and more difficult for mere man to enjoy his peaceful pipe or smoking stogie. Probably more women and fewer men indulge the habit than a year ago, but the man keeps getting the worst of it. It used to be that father's den was the coziest room in the house and the old gentleman would sit there in slippered feet and blow tobacco smoke into the curtains in haughty disdain of all invaders. But now Miss Pansy uses the den as her museum of college trophies, and even when father tries to light up on the porch he is coldly advised to back up and go out in the garage.

The madame suggests with some sarcasm that they really ought to build a smokehouse on the back end of the lot, or maybe a larger dog kennel would do. Father could use it mornings and evenings, and Bruno the rest of the time.

The tobacco trust is not going out of business, and the planters of Cuba and the South will continue to supply the seductive leaf, but all the time there is a widespread and enlarging conspiracy to link tobacco and booze together in the popular mind and skin 'em alive. As there has been no election for several days there is even now under way a plan to invoke a referendum on the question of prohibiting smoking on all public cars and vehicles within the limits of that dear Los Angeles. As the street car smokers are manifestly in the minority, their last privilege is like to be denied them. It may be that, if father wants to ride and smoke, he will have to climb aboard a wheelbarrow and push it himself. If he can't smoke at home, can't smoke at the office and can't smoke between, what in blazes—with the pedal on the blazes—is he to do?

One avenue awaits him; he can smoke in the hereafter.

In olden days smoking in the office, shop or store was quite the regular thing. In those halcyon hours in the old-time printshop the city editor would have a drawer in his desk half-full of loose tobacco and corn-cob pipes. It was cheap tobacco and would bite like a mad dog, but everybody in the place sampled it, and even the compositors would leave their cases for it. They would fill their Missouri meerschaums and perhaps sit on the editorial desk while exchanging pleasantries with the staff. The smoke would rise in blue columns and become so dense that it would have to be shoveled aside to permit a passageway. A stranger entering that pungent atmosphere would gasp like a strangled pup. Sometimes when the smoke would burst the transom and reach the street thoughtless persons would turn in a fire alarm and presently the cheerful company would be disturbed by the noisy arrival of Rescue Hose Crew No. 1 with all their tools of trade.

But office smokers are daily becoming more rare. Lawyers and professional men do not receive their callers in a smoke-laden atmosphere. The friendly cigar box is no more a part of the desk equipment, and the cuspidor with its welcome sign is no longer a leading detail of furniture. The woman in business has had a good deal to do with the change. Probably the stenographer smokes cigarettes, and the boss likes black cigars, but they do not exercise their tastes during business hours.

Afterward—well that's another story.

But Lady Nicotine and King Alcohol are having a hard time of it. They are consorts in the minds of many, and attacks upon one extend to the other—undeservedly so. The rights and tastes of the individual are under fire. The plea for personal liberty is scorned. There is a rising army of those who would vote rum and tobacco out of man's mouth at one fell swoop. If a man cannot smoke or drink, what other desperate thing may he do?

After while they will want him pinched if he goes home and beats his wife in a refined and genteel manner.

A Wholesale Indictment.

[Boston Transcript:] Apparently the President's attitude upon the opposition of the business interests of the country to the several anti-trust measures which he is so insistent shall be acted upon at this session, is prompted by a desire to make them as subservient to his sweeping programme as he has already made Congress. He has no right to attribute to them unworthy motives or unworthy methods. There is nothing more legitimate than business and there is nothing more sensitive. For the sake of argument it may be granted that the changes which have been made at his instance will in the long run have no serious effect upon the prosperity of the country, yet it is evident that they make necessary time for readjustment. If the patient has been in need of surgery let it have time to recover from the operation to which it has already been subjected before it is called upon to submit to another.

ABOUT WOMEN.

[Ann M. Walker in July Lippincott's:] To nearly every woman there comes at least once a time when the demands of her self-respect seem all out of proportion to its value.

Women are tolerant of their own men, but merciless in their judgment of others. Men condone in other women much that they would not tolerate in their own.

One of the easiest ways to make an enemy of a woman is to give her advice that she knows is good.

A man may be interested in a clever woman, but the one he really admires is the one who thinks he is clever.

Sometimes a woman refuses to divorce a man who has been a failure as a husband, simply because her pride will not permit her to admit publicly that her judgment is at fault.

A Reactionary.

[July Lippincott's:] Two suburban mothers met on the train one day, and the topic of their conversation was their daughters.

"How did your daughter pass her examination for a position as teacher?" asked one.

"Pass!" was the answer. "She didn't pass at all. Maybe you wouldn't believe it, but they asked that girl about things that happened long before she was born."

Born but to banquet and to drain the bowl.—[Homer.

Pen Points: By the Staff

The thread trust has been severed.

Secretary Bryan says his life is an open book. Cash?

They are still rocking the boat over in Albania.

The high cost of living, like the climate, is still going up.

The Ulster revolution is probably subject by wet grounds.

The trouble with Huerta seems to be that everything is coming his way.

President Wilson refuses to throw the reverse clutch on in Congress.

Why refer to the new disease of the "tango foot?" The tango ailment is in the head.

Leach Cross is coming to Los Angeles again. Where is the first aid to the injured corps?

Gen. Carranza says he is not at all discouraged. Why should he? He has his whiskers left.

But it is much farther from Zacatecas to the City of Mexico than from Bethlehem to Troy.

The demand for harvest hands in Oklahoma was filled too late for a lot of the college graduates.

With port out of the navy after Wednesday, what will the landing places of the fleet be called?

Ambassador Page has been invested with an Oxford degree; but luckily he was not called on for a speech.

The ladies are not carrying their fans in their stockings this summer—nothing could be more apparent.

The alleged kodak trust is having considerable trouble looking pleasant during the government probe—too much exposure.

Walter Johnson, the famous pitcher, has married a daughter of Congressman Roberts of Nevada—more "squeeze play."

Senator Works has introduced a bill prohibiting tipping on trains. From this are we to understand that John D. is a good wad?

The success of the feat of Silas Christoferson in flying over Mount Whitney is no doubt due to the incomparable California climate.

More trouble down in Hayti, and the life of President Zamor is predicted. We understand he is the Woodrow Wilson of the black country.

There would likely be no bitter feeling against landing the Hindus in Vancouver as the dusky immigrants would shoot off the landish turbans.

All the liars are not fishermen. For instance, there is the fellow who boosts the number of miles he can travel on a given quantity of gasoline.

A young couple in an auto that had no sign, "License Applied For," dangling under the machine could not imagine why everybody was laughing at.

The usual dividend has been passed by the Pan-Handle Railroad. They are all doing it under the Wilson administration. However, it is but psychological.

It is off again, on again, gone again as to matter of the local Mexican Consuls. They appear to be as numerous as French political crises or revolutions in San Domingo.

That Long Beach woman who wants $5000 for the alienation of her husband's affections was not a Budd to blush unseen and waste her sweetness on the desert air.

Lassen Peak might be subdued by a picture on "Peace" by Secretary Bryan, while it is competing with Mount Vesuvius for a place in the red glare of the volcanic fires.

In the proposed trip across the Atlantic Lieut. Porte will make three stops—one at the Azores, where he will stay all night and drive over to Oporto, Portugal, the next morning.

Within the past week hundreds of students have been graduated from our institutions of learning. How soon are middle names are forgotten when we're in the limelight?

Secretary Daniels is about to give out contracts for flag busting used in the war to a foreign firm. Unless he wants to stir a hornet's nest about his ears he'll save much trouble by reconsidering.

A replica of the Robert Burns cottage will be one of the sights at the fair exposition. There ought also to be a picture of the Sheriff who made things so uncomfortable for the Ayrshire bard in his last days.

Has it ever occurred to the Wilson administration that perhaps the millions of expected income taxes have not been returned is that tens and hundreds of millions of income have disappeared? Perhaps Democratic politics smashed the incomes.

President Wilson insists that it is the task of the United States to lead the world to the service of mankind in the cause of peace, but we can see nothing wrong with that position in the Constitution of the Baltimore platform.

The collections on account of the income tax are not coming up to the estimates. Secretary McAdoo having said that a horse was sixteen hands high is proof in the text. He now proposes a system of espionage on business men who do not pay taxes have not paid all they owe or are under the vexatious law.

LETTERS TO "THE TIMES."

[The Times invites strong, clear, bright communications on current subjects, timely, pertinent and fit. Brevity should be kept in sight. The name, but not for publication, must accompany communications. Value is added to such letters by the use of the writer's true name, which will be either published or withheld at the correspondent's request. Letters intended for publication should be in "parliamentary" form, and are subject to editorial supervision.]

The Cudlin Failure.

LOS ANGELES, June 26.—[To the Editor of The Times:] The Cudlin failure should attract the attention of the bankers who have joined the Federal Reserve Association.

The notes and acceptances of this kind issued by this firm were made a preference security to be placed back of Federal reserve currency issues.

One of the unconstitutional features of this bill was this form of selection. While it is fully within the powers of Congress to make emotional value to government obligations, it could not include even State indebtedness without including all alike.

The Federal reserve bill attempts to favor certain forms of commercial paper, certain kinds of bills of exchange and agricultural credit and excludes other forms of credit more safe and desirable, and is clearly class legislation. This failure shows that their selection was wrong anyway. ED P. BROWNE.

SAILORS DENIED WRIT.

Court Says It's Not Within Its Jurisdiction—Affidavit States They Want to Return.

Judge Wellborn in the United States District Court yesterday denied the writ of habeas corpus in behalf of John Hellesberg, Karl Borgen, Adolph Anderson and Oadjorn Sorkness, alleged deserting sailors from the Norwegian vessel Capella I, that has been undergoing repairs in the harbor of San Diego for the past month, on the ground of a lack of jurisdiction.

The men were taken in custody on complaint of the Norwegian Vice-Consul, John Engebretson of San Diego, and after an arraignment before United States Commissioner Christian were committed to the care and custody of Vice-Consul Engebretson, as provided by the treaty between the United States and Norway. An attempt was made to sue out a writ of habeas corpus before Superior Court Judge Lewis, but he dismissed the petition on the ground of lack of jurisdiction.

One of the features of the case was an affidavit, signed by the prisoners, that the writ sued out in the local Federal Court was against their consent, saying they were desirous of returning to the boat and finishing the voyage home.

"BUCKEYES" PICNIC TODAY.

Ohio Societies of Southern California Plan Big Time at Long Beach. Interesting Programmes.

"Buckeyes" will gather in a reunion picnic, held under the auspices of the Federation of Ohio Societies of Southern California, at Long Beach today. At least 10,000 persons from the old home State are expected to be present. The Long Beach Band will give a concert before the programme of speaking. Attorney C. Elliott Miller, president of the federation, will act as chairman, and the Mayor of Long Beach will deliver the address of welcome, to be responded to by Col. J. J. Boadman.

"Should Old Ohio Be Forgot," the rallying song of the organization, will be sung by the entire audience, and then will come the roll call of societies which will be represented from Riverside to San Diego. Election of officers will conclude the business session, which will have as an anti-climax an old Ohio reel, fiddled by some of the aged participators of many a barn-dance engagement.

All kinds of sporting events from a tug-of-war to a ladies' nail-driving contest are scheduled and will be supervised by William A. Spill, chairman of the Athletic Committee. The evening will be devoted to dancing.

AD CLUB HAPPY.

Takes Printers' Ink Cup at World Convention of Associated Ad Clubs for Work Done in Past Year.

Members of the Los Angeles Ad Club are jubilant over the news from Toronto, where the annual convention of the Associated Advertising Clubs of the World has been in progress this week, to the effect the Printer's Ink cup has been awarded the local organization.

Conflicting dispatches at first made it appear Dallas, Tex., had won the trophy and Los Angeles received but an efficiency cup.

This Printer's Ink cup is the highest award possible for any club in a city of 500,000 or less population to obtain. It is awarded to the club that makes the most practical use of its opportunities during the convention year. These opportunities are defined as benefitting the science, art and ethics of advertising; increasing its size, prestige and influence of the club; inspiring and developing the powers and efficiency of the individual members and promoting and improving the community along commercial, economic and useful lines.

John Renfrew was re-elected to the executive board of the international association, the International Educational Committee, and the chairmanship of the subcommittee on libraries.

OLD PROSPECTOR JAILED.

Accused of Having Struck His Partner Over the Head With a Hammer Handle.

A fight between two old prospectors in Arizona was brought to the notice of the local police yesterday when Detectives Beaumont and King arrested George Carson, 61 years of age, as a fugitive.

Carson is accused of having beaten A. P. Welch over the head with a hammer handle in Mesa, Ariz., last February. Carson admits this much, but says he acted in self-defense, which having been chasing him with a shotgun at the time. Carson waived extradition, and will be held for a police officer from Mesa.

WIFE PLEADS MERCY.

Husband Must Serve Suspended Jail Sentence for Attacking Spouse Second Time.

Felled by a fist blow, her son attacked with a butcher knife, Mrs. Mary Koozmark yet refused to prosecute her husband, Peter Koozmark, yesterday. On the contrary, she begged that he be released from jail. Koozmark was arrested in March for wife-beating. He was given a sentence of ten days in jail, which was suspended. Thursday he attacked his wife, and her son came to her defense. The husband was badly beaten. But while the wife begged for the husband's release, Deputy City Prosecutor Morton thought the ends of justice would be best served by Koozmark serving his suspended sentence, which he is now doing.

Points: By the Staff

read trust has been unwound.

ry Bryan says his life is an open

ah?

re still rocking the boat over in

h cost of living, like the elevator,

ing up.

ter revolution is probably delayed

rounds.

uble with Huerta seems to be

rthing is coming his way.

t Wilson refuses to throw the

utch on in Congress.

fer to the new disease of fin

et?" The tango ailment is in the

Cross is coming to Los Angeles

here is the first aid to the in-

e?

rvants says he is not at all dis-

Why should he? He has his

ff.

much farther from Zacatecas to

f Mexico than from Schenectady

and for harvest hands in Okla-

filled too late for a lot of the

ndustries.

rt out of the navy after Wednes-

will the landing places of the

ied?

der Page has been invested with

degrees; but luckily he was not

or a speech.

es are not carrying their usual

stockings this summer—nothing

ore apparent.

ged kodak trust is having some

king pleasant during the gen-

obe—too much exposure.

Johnson, the famous pitcher, has

daughter of Congressman Rob-

ada—more "squeeze play."

Works has introduced a bill pro-

ping on trains. From this we

erstand that John D. is a tight-

ews of the feat of Silas Chris-

flying over Mount Whitney was

se to the incomparable Califor-

uble down in Hayti, and the bil

t Zamor is predicted. We re

e is the Woodrow Wilson of his

try.

ould likely be no bitter feeling

ing the Hindus in Vancouver if

migrants would shoot the gun-

hans.

ars are not fishermen. For he

re is the fellow who boasts of

y of miles he can travel on a

lity of gasoline.

couple in an auto that had a

ne Applied For," dangling on

achine could not imagine what

was laughing at.

l dividend has been passed by

ndle Railroad. They are all do-

er the Wilson administration.

is but psychological.

again, on again, gone again is the

e local Mexican Consuls. They

n as numerous as French Cab-

r revolutions in San Domingo.

Beach woman who wants $10,-

alienation of her husband's af-

not a Budd to blush unseen

er sweetness on the desert air.

eak might be subdued by a lit-

ace" by Secretary Bryan. Mean-

competing with Mount Vesuvius

in the red glare of its volcano.

posed trip across the Atlantic

will make three stops—the first

e, where he will stay all night

er to Oporto, Portugal, the next

e past week hundreds of men

been graduated from our high

of learning. How soon our ears

re forgotten when we're out of

!

Daniels is about to give the

flag bunting used in the navy

firm. Unless he wants to find

rest about his ears he would

rouble by reconsidering.

of the Robert Burns cottage

of the sights at the San Diego

There ought also to be a pic-

sheriff who made things so hot

for the Ayrshire hard to be

r occurred to the Wilson ad-

that perhaps the reason no

ected income taxes have not

d to that tens and maybe hun-

illions of income have disap-

nge Democratic policies have

incomes.

Wilson insists that it is to the

United States to be definitely

e of mankind in war and it

e can see nothing warranted

in the Constitution or the Bible

ons on account of the Rocky

oming up to the estimates. Mr.

Adoo having said that no

teen hands high, is refusing to

e now proposes a system of

business men who have not

t paid all they are likely to

ational law.

LETTERS TO "THE TIMES."

[Three hundred strong, clear, bright expressions of current subjects, timely, pertinent and worthy, should be kept in view. Hearty abuse, invective and personal controversies are not. This is added in each letter by the signing of the writer's true name, which will be either published or withheld at the owner's request. Letters for publication should be in "parliamentary" form and are subject to editorial supervision.]

The Claflin Failure.

LOS ANGELES, June 26.—[To the Editor of The Times:] The Claflin failure should attract the attention of the bankers who have joined the Federal Reserve Association.

The notes and acceptances of the firm named by this firm were made preference security to be placed back of Federal reserve currency issues.

One of the unconstitutional features of this bill was this form of security. While it is fully within the powers of Congress to make existing value to government obligations, it could not include even State banknotes without including all.

The Federal reserve bill attempts to favor certain forms of commercial paper and agricultural credit and makes other forms of credit more costly and desirable, and is clearly bad legislation. This failure shows that their selection was wrong.

ED F BROWNE.

WRIT DENIED WRIT.

Court Says It's Not Within Its Jurisdiction—Affidavit States They Want Habeas Corpus Return.

Judge Wellborn in the United States District Court yesterday denied the writ of habeas corpus in behalf of Hans Heilsberg, Karl Borgen, Adolph Andreas and Osbjorn Sorkness, all deserting sailors from the Norwegian vessel Capella I, that has been undergoing repairs in the harbor of San Diego for the past month, on the ground of a lack of jurisdiction.

The men were taken in custody on complaint of the Norwegian Vice-Consul, John Engebretson of San Diego, and after an arraignment before United States Commissioner Christian they were committed to the care and custody of Vice-Consul Engebretson, as provided by the treaty between the United States and Norway. An attempt was made to sue out a writ of habeas corpus before Superior Court Judge Lewis, but he dismissed the petition on the ground of lack of jurisdiction.

One of the features of the case was the affidavit, signed by the prisoners for the writ sued out in the local Federal Court was against their consul, saying they were desirous of returning to the boat and finishing the voyage home.

"BUCKEYES" PICNIC TODAY.

Societies of Southern California to Plan Big Time at Long Beach. Interesting Programmes.

The "Buckeyes" will gather in a reunion picnic, held under the auspices of the Federation of Ohio Societies of Southern California, at Long Beach today. About 10,000 persons from the old Buckeye State are expected to be present. The Long Beach Band will give a concert before the programme of speaking. Attorney C. Elliott Miller, president of the federation, will act as chairman, and the Mayor of Long Beach will deliver the address of welcome, to be responded to by Col. J. J. Ayers.

"Should Old Ohio Be Forgot," the rousing song of the organization, will be sung by the entire audience, and then will come the roll call of societies, which will be represented from Los Angeles to San Diego. Election of officers will conclude the business session, after which will have as an antidote an old Ohio reel, fiddled by some of the aged participators of many a barn-dance engagement.

All kinds of sporting events from a tug-of-war to a ladies' nail-driving contest are scheduled and will be supervised by William A. Spill, chairman of the Athletic Committee. The evening will be devoted to dancing.

CLUB HAPPY.

Printers' Ink Cup at World Convention of Associated Ad Clubs for Work Done in Past Year.

Members of the Los Angeles Ad Club are jubilant over the news from Detroit, where the annual convention of the Associated Advertising Clubs of the World has been in progress this week, to the effect the Printer's Ink cup has been awarded the local organization.

Conflicting dispatches at first made it appear Dallas, Tex., had won the prize, but Los Angeles received but one vote less than the necessary majority.

The Printer's Ink cup is the highest honor possible for any club in a city of 100,000 or less population to win. It is awarded to the club which makes the most practical use of opportunities during the convention year. These opportunities are defined as benefitting the science, art and ethics of advertising; increasing the prestige and influence of the profession, and developing the knowledge and efficiency of the individual members and promoting and improving the community along commercial, civic and useful lines.

Mayor Rolph Renfrew was re-elected to the board of the international association, to the International Educational Committee, and the chairmanship of the subcommittee on [illegible]

OLD PROSPECTOR JAILED.

Accused of Having Struck His Partner Over the Head With a Hammer Handle.

A fight between two old prospectors in Arizona was brought to the attention of the local police yesterday when Detectives Beaumont and King arrested George Carson, 61 years of age, as a fugitive.

Carson is accused of having beaten Frank F. Welch over the head with a hammer handle in Mesa, Ariz., last January. Carson admits this much, but says he acted in self-defense, Welch having been chasing him with a gun at the time. Carson waived extradition and will be held for a sheriff from Mesa.

WOMAN PLEADS MERCY.

Husband Must Serve Suspended Jail Sentence for Attacking Spouse Second Time.

Struck by a fist blow, her son attacked with a butcher knife, Mrs. Peter Koosmark yet refused to prosecute her husband, Peter Koosmark. On the contrary, she pleaded that he be released from jail. Koosmark was arrested in March for wife-beating. He was given a sentence of ten days in jail, which expired Thursday he attacked his wife and her son came to her rescue. The husband was badly beaten, but while the wife begged for her husband's release, Deputy City Prosecutor Morton thought the ends of justice would be best served by compelling him to serve his suspended sentence, which he is now doing.

"Watchful Waiting."

OIL MEN AWAIT LAND DECISION.

LEGALITY OF MAKING MINERAL ENTRIES CONCERNED.

Public Hearing Granted Contest Involving Quarter Section Alleged to Have Been Illegally Filed in Maricopa District, Kern County, Now Worth Millions.

The contest of the government against G. W. McCutcheon, who is charged with conspiring with seven other persons to secure the sole control and ownership of 160 acres of valuable oil land in the Maricopa district, Kern county, will settle, so far as the history of this land district is concerned, the legality of a way of making mineral entries in California, that has prevailed for years.

The beginning of this case, that involves millions of dollars' worth of oil land, dates back to 1900, when the McCutcheon brothers, G. W., W. C., R. L. and J. B. McCutcheon, with Mr. and Mrs. C. W. Johnson, a brother-in-law and sister of the brothers, and two wives of the McCutcheon brothers, located what was then known as the Lone Star placer claim in Kern county. In 1902 no work was done on the claim and it was abandoned.

Later on, R. L. McCutcheon got the Freears, relatives of his, eight in number, to file on the land, the understanding being, it is claimed, that the land was later to be deeded to the McCutcheon boys. This was known as the Cormorant placer claim, but on account of an error in the description, the entry was not allowed. In 1909, G. W. McCutcheon, being of the opinion that the land was oil-bearing in character, made another attempt to get the coveted land, and this effort successfully carried out forms the basis of the complaint.

This time it was known as the Black Hawk placer claim, and the entrymen were G. E. Taylor, G. F. Telhet, E. H. White, M. A. Johnson (a sister of G. W. McCutcheon,) W. Kimball, C. E. White, A. Weaber and G. W. McCutcheon. It is an allegation of the government that at the time this entry was made by the eight persons, an agreement was entered into, by the terms of which all of the parties were to deed their interest to G. W. McCutcheon, which was afterward done. The evidence showed that none of the original locaters got a cent out of G. W. McCutcheon for the use of their names in making the location.

The celerity with which the arrangement between the parties was carried out is shown in the statement made by George W. Comerford, agent of field service of the General Land Office, that the location notice was filed February 12, 1909, and recorded February 13, 1909; and that within five minutes after the notice was recorded a deed covering the land was made to G. W. McCutcheon and signed by the other members of the silent syndicate. The deed states that $10 was paid by McCutcheon for the interest in the land.

On account of the importance of this case, and the large interest involved, Register Buren and Receiver Robinson have acceded to the request of the attorneys that oral arguments be heard, and on July 13 they will be accommodated. It is the first time in the recent history of the Land Office that such a request has been made.

Oil men all over Southern California are looking with interest to this decision. They have in some instances been engaged in the same kind of work as is alleged against G. W. McCutcheon, and an adverse decision as to the illegality of such methods might, it is said, disturb values and ownership in many sections.

Shattered.

DIVORCE ENDS BEACH ROMANCE.

HEIR TO LARGE ESTATE ADMITS MORAL FAULT.

Fails to Appear to Combat Suit of Young Wife He Married After Elopement, and She Gets Decree. Charges of Cruelty, However, Are Denied.

Carleton Willard Warner, heir to a large estate from his parents, admitted a moral fault in his answer to his wife's divorce suit tried by Judge York yesterday, but denied the physical cruelty she also complained of. The decree was granted, and thus ends a short-lived romance.

When still regarded as children, Mr. Warner and Marion Gilchrist eloped from Venice to this city and were married. This was barely two years ago. The bride was a member of the younger beach set. The groom was considered an Apollo. His deep, dark tan showed on his handsome features like bronze.

Less than a year later a suit to annul the marriage was tried by Judge Monroe and denied. Mrs. Warner admitted she was not 16 years of age when the minister pronounced the words that bound her to her boy lover.

Mr. Warner did not appear yesterday, but he was represented by Attorney J. Wiseman Macdonald for the Title Insurance and Trust Company, which was appointed his guardian.

Besides the allegation of the moral fault, Mrs. Warner, a decidedly attractive young woman, declared he had pinched and kicked her. She also stated that at a box party at Venice, in the presence of Miss Zoette Robinson and other friends, Mr. Warner cursed her.

On these facts and in lieu of Mr. Warner's testimony to the contrary, the court freed the unhappy bride.

ROOTED WRONG WAY.

So Baseball Manager Alleges in Court When Former Players Holler "Banzai" for Visitors.

The users of the Hazard playgrounds are patriotic, so when three former players of the home team rooted for the visiting team they became so unpopular that a warrant for disturbing the peace was considered the proper punishment. The boys, Harry Cross, Antonio Strapes and Zeddie Robinson, told their story to Judge Fredericksen yesterday. Decision was reserved.

George Upp, manager of the Hazard team, "fired" the three. Sunday the Hazard team was pitted against a Japanese team, and the three disgruntled ones gave voice to many "banzais"—for the Japanese. The fans objected to the manner in which the boys rooted, and Upp swore to a warrant.

Sale of Straw Hats

$1.85

Values Up to $4.00

A wonderful sale of Straw Hats, beginning this morning—just one week before the Fourth!
—A special purchase from two of America's greatest makers.

Soft Straws Included Are:

Milans, splits, bankoks, Mackinaws.

Sailor Shapes Are:

Milans, splits, sennits. All shapes—all styles—all sizes. New hats, made this season.

Other Special Sales

Men's Suits *Sweaters*
Boys' Suits *Neckwear*
Shoes

Harris & Frank
437-443 South Spring St.

Sensational Charges.

(Continued from First Page.)

relying on friends to support her. She said she comes of an aristocratic Washington family and had been accustomed to enjoying the good things of life. She told how she met young Hayward, a private in the regular army, at Fortress Monroe, and after a short acquaintance had married him after first purchasing his discharge from the army. She admitted she loaned Lester the money.

She declared that Lester is still in love with her and would hasten to her from his Michigan residence "if the defendants were not paying him large sums to stay there."

Attorneys for the defense will attempt to show that Mrs. Hayward refused to live with her husband after Mrs. Ayers had told her certain uncomplimentary things about Lester's past. Also that Lester's love for the titian-haired plaintiff has cooled to the frigid point.

BURNING LETTERS.

To offset these counter charges, Mrs. Hayward will today introduce love letters from Lester, telling of undying devotion and frankly declaring that he is being paid to keep away from her. Lester is now working for $50 a month in a Michigan mining town. He has not written her for six weeks.

The epistles are couched in affectionate terms, and, according to Mrs. Hayward, will constitute her star exhibits.

Following are excerpts from a letter received by Mrs. Hayward, mailed by her husband on November 17, last, just a month after he packed up his belongings and left the Alexandria, where he and his bride registered upon their arrival in Los Angeles on October 6, 1913.

"Dear darling, I suppose you are surprised to hear from me. I am working as an engineer, Sweetness, I have often thought of it, but couldn't get up nerve to write. I hope you will answer, if only a note. Please, dear, excuse pencil. Love and good wishes. Lovingly yours. After that love and kisses."

On December 4, 1913, he wrote her as follows:

"Dear Louise—I am in receipt of your letter after walking eight miles to get it at the postoffice. I am so sorry to hear of your grandma's death. I would fly to Los Angeles and to you if I had the money. Tom promised to give me $100 a month if I would leave Los Angeles. I am only getting $50 a month at present, not enough cash to carry me through. Tom did not carry out his agreement, though. My love just the same. I have lots to tell you.

"Lovingly, your

"LESTER."

Other letters of an equally ardent nature written at a later date will be introduced.

The plaintiff has another trump card which it will play, according to the attorneys, namely, that Tom Hayward, whom they allege merely carried out his father's instructions, went to Michigan, and by the use of money, induced Lester, who was "broke," to make a deposition partly unfavorable to his wife. Also that he gave Tom valuable pointers for court usage.

After telling of the wedding, Hayward, in his deposition says: "My wife took up with the family. My sister said she would take her out in Los Angeles society, that she could not see what she wanted with me anyhow. She said she would take her out to parties and introduce her to the best people." He added that his father and brother paid his expenses in Los Angeles and that he was given a ticket and money when he departed for Chicago, two weeks after he arrived here.

He says he tried to find work while here but was refused. "Finally my father told me I would have to leave town and get work."

Mrs. Hayward told her story in a calm, straightforward manner. She held her own under a gruelling cross-examination by Attorney Milliken, which will be concluded this morning.

The plaintiff said she loves her husband with all her heart and that he is as infatuated with her as he was July 3, last, when they slipped away from her home in Washington to be married a few hours later in Baltimore. She admitted that Lester said when courting her that he was rich and had $22,000 in cash and jewelry in this city, which she said she found later to be untrue. She testified that she pawned a $1000 diamond ring in Chicago to secure money to purchase two railroad tickets from that city to Los Angeles.

"Lester said he would settle with me when we arrived," she said.

HER STORY.

"We were married at Baltimore July 31, 1913, and arrived in Los Angeles October 6, and until that time I did not know my husband's relatives. I met Mrs. Laura Ayers two days later. She called on me at the Hotel Alexandria, two days later. Nothing particular took place during my sister-in-law's stay, but as she was leaving she asked me to come to her house as she wished to see me alone.

"I made her a visit the next day, arriving between 3 and 4 o'clock. She said to me:

"'Louise, why did Lester come to Los Angeles? We don't want him here; none of us want him. He has disgusted us. His fathed does not want him here.'"

The following day Mrs. Hayward testified Mrs. Ayres called her up on the telephone and said she would call at the Alexandria. She asked me to come to her the next afternoon and I went. Her son, Hayward Ayers, came in before I left.

"She said to me: 'Louise, I feel sick. Lester has been here all morning. He ought never to have come out to Los Angeles. We can't have him here. You pack your trunks—you may send them here—and go to Venice.'

"'What can I do?' I exclaimed. 'I can't leave my husband.'

"She continued: 'If he leaves and goes to Brazil, can you be true to him for four years?'

"'I don't know what I can do without my husband,' I replied.

GRAVE CHARGES.

"She repeated: 'We don't want him.' Then she said:

"'Louise, don't you know about Lester? He had illegitimate children by a woman named Ethel. Don't you know about it?'

"'No, I don't know about it,' I said. I was very unhappy. She told me that her father, Dr. Henderson Hayward, would pay the bills at the Alexandria; Lester was to get out. She said she was going to take dinner with her father."

The defendants objected to this testimony on the ground that these conversations with Mrs. Ayers did not bind the others. The court overruled their objections, allowing them to move later to strike it out, if it did not connect Dr. Hayward and his son, Thomas Hayward, named in the suit.

Mrs. Hayward told of a conversation on the mezzanine floor of the Alexandria in which Mrs. Ayers stated Dr. Hayward would pay the hotel bills and put $100 in Lester's pocket if he would get out.

Hayward Ayers told her that his grandfather had sent him to offer to take Lester away, pay the hotel bills, and slip the century spot and see him safely out of town.

"I told him he must be crazy," Mrs. Hayward testified. "What would I do? What is the matter with you all? Let us alone."

The three defendants were in court accompanied by a number of friends high in local society. Mrs. Hayward kept her eyes on Dr. Hayward most of the time. She testified she had never met her father-in-law. She said she had been married once before. She gave her name as Mrs. Louise Russell Alexander Nicholsan Hayes Hayward.

Change of Policy Sale—Footwear at Big Reductions

Better get Shoes for the Fourth today—get them at Staub's and save money! We've made sharp reductions on every Shoe in the House to clear our shelves preparatory to making Staub's a Popular Price Store, specializing on $3 to $5 grades, in addition to our regular lines. Come after supper if you choose.

High Shoes, Oxfords, Pumps, Outing Boots, Tennis Shoes, etc., on sale at enormous reductions.

$8, $7.50 and $7 Shoes, now	$5.45
$6.50 and $6 Shoes, now	$4.85
$5.50 and $5 Shoes, now	$3.85
$4.50 and $4 Shoes, now	$2.85
$3.50 and $3 Shoes, now	$2.45

Staub's
336 SO. BROADWAY

THREE DAYS LEFT.

Income Tax Must Be Paid by Tuesday Night—Large Amount Is Still Due and Embraces Ten Counties.

The statement was given out yesterday that a large amount remained unpaid of the income tax due and collectible on or before Tuesday night, June 30, at the close of the fiscal year.

This, of course, includes delinquents in each of the ten counties composing the sixth collection district, although there is a large sum yet unpaid in this city and county.

The activities of the "agents on account" the past thirty days have been much in evidence, and thousands of dollars have been added to the collections by persons who neglected to make any return at all.

A Sale of Norfolks!

Boys'!

Mannish models—in new suiting fabrics; black and white checks; and blue serges; and all the colorings new in boys' wear, and suits with two pairs of trousers, too!

$5 suits—are $3.75; $6.50 suits—$4.95; $7.50 suits for $5.70; $8.50 suits—$6.45; $10 Norfolks—for $7.50!
—and upwards to the $15 suits for $11.25!

Imported crepe pajamas for boys;—pink, blue and white; before $2.50 to 3.50; are . . . . . $1.95!

All straw hats for boys—at half price!

Robinson's
Broadway and Third

—In Men's Wear—

Linen handkerchiefs, for men; color bordered; all colorings; and especially washable;—

25 cents, before;—now 2 for 25 cents!

The entire stock of wash four-in-hand ties; for men; all fancy "bat" ties and a selection of silk ties;—before priced at 50 cents;—on sale at

half—25 cents!

Robinson's — Broadway and Third

Today's purchases will not be billed you until August first.

Siegel Straws Satisfy

$2 When the sun is hot and the heat makes you feel as tho' you want to be in Greenland— $3

Then's the time to don a Siegel Straw. Don't forget our newly acquired Panamas. Real speed for $5.00 and more. Put on a suit of clean, cool underwear—a slippery silk shirt and a pair of sheer silk socks (indicating "class")—and say—if you don't feel like goin' some, we miss our guess. It doesn't cost much, boys—but it sure does make a hit with the girls. Come in today.

Open Saturday Night Till 11

SIEGEL THE HATTER
349 South Spring St.

EMERSON PIANOS PLAYER PIANOS
Grands and Uprights
The best in 1849 and every day since. Terms to suit. We are sole representatives for Los Angeles.
Platt Music Co. 929 S. Broadway. 312 W. Seventh.

INDESTRUCTO
Luggage Shop
324 West Fifth Street.
Los Angeles.
Phone Main 4569

Life's Gentler Side—Society, Music, Song and the Dance—The Theaters.

MOVEMENTS IN SOCIETY.

MISS MATTIE HUMMEL and Lucy Hummel, No. 823 East Adams street, left Thursday for an extended European trip. They expect to return in September.

At Mt. Washington.

One of the delightful affairs of the current week was the bridge luncheon given by Mrs. Cora Couch and Mrs. T. F. Wood at the Mt. Washington Hotel. Mrs. R. F. Van Cleave, daughter of Mrs. Couch, assisted. Guests were seated at three large, round and two long tables, each beautiful with baskets of pink larkspur. Hand-lined cards marked covers for seventy guests. Following luncheon tables were arranged in the sun-room for games of auction and Five Hundred.

At Venice.

Mr. and Mrs. W. H. Whitsell, No. 2641 Raymond avenue, are spending a month at Venice.

Dr. Parker Complimented.

Mr. and Mrs. P. W. Bresee entertained at their home, No. 1712 West Adams street, Tuesday evening with a dinner party, honoring their nephew, Dr. Tyler Parker, of Pasadena, who was a graduate last week of the U.S.C. Dental College. The table glimmering under the shade of rose-colored lights, was charmingly effective in deep red roses, arranged in a basket. Covers were laid for Mr. and Mrs. Bresee, Dr. Parker, Dr. Tyler Parker, Sr., Dr. James Parker, the latter three of Pasadena; Dr. McCabe, Dr. Brownson, Dr. Melvin Bresee, Dr. Paul Bresee, E. H. Bresee and F. C. Lamb.

Returned Home.

Mrs. W. E. Ellis, who has been the guest of her daughters, Mrs. John F. Smith of La Jolla and Miss Bess Ellis, No. 1414 Malvern avenue, this city, has returned to her home in Des Moines, Iowa.

At Beverly Hills.

A handsome luncheon of the week was presided over by Mrs. George Arthur Pease at Beverly Hills Hotel. The table was a glowing mass of pink sweet peas set in maidenhair and softly-shaded lights. Sweet pea cards marked covers for eighteen guests. Mrs. Harry Dierker assisted the hostess and tables were arranged for games of auction in the sun-room following luncheon.

Returned from Ranch.

Mr. and Mrs. Charles C. Dana, who have been spending a month at their ranch in Riverside county, have returned to their home, No. 857 West Fifty-sixth street.

WOMEN'S WORK, WOMEN'S CLUBS.

BY SYDNEY FORD.

The Friday Morning Club closed its year yesterday in a blaze of golden glory. I use this adjective advisedly for the first object to strike the eye on the platform of the auditorium was a huge basket of great golden blossoms, capped by a gigantic pair of floral scales signifying justice. This offering was from the club to the beloved charter member and parliamentarian, Mrs. J. A. Osgood and was presented to her with a resolution from Mrs. E. C. McCullough of the most appreciative and complimentary nature, which went through amidst a perfect ovation of tributes from various members who claimed the privilege of seconding the motion. Mrs. Osgood responded in a few brief sentences and in tones of deep feeling.

This followed the installation of officers, which ceremony was very cleverly performed by the president, Mrs. Russell J. Waters, who is just back from the biennial and who brought a report of the convention which she had condensed into as short space as possible owing to the crowded programme. She reported that over 700 clubs have joined the general federation during the past year and that one of the innovations which she proposed—namely, the getting into direct communication of the large clubs of the country—those numbering 500 members or more—made good headway and by another year will probably be established. There are in the United States twenty-nine such large clubs, scattered from Massachusetts to California. She mentioned another suggestion made by the general federation president, Mrs Pennybacker, that a large club should not be limited to one president, but should have at least four—a presiding president, an organizing president, a social president and an emergency president, which idea was received with laughter and applause.

For the New Clubhouse.

Mrs. O. P. Clark, chairman of the Ways and Means Committee, spoke briefly concerning the proposed new clubhouse and suggested that the members, during vacation, consider how much they could individually contribute for this purpose. She observed that if each of the 1500 members could give $100 the financial problem would be solved.

The need of a larger auditorium was again emphatically emphasized yesterday when a crowd filled it almost to suffocation and then, although the attendance was restricted to members only, not nearly all could get seats or even get inside the door of the auditorium.

Installation of Officers.

The president with due ceremony installed the following officers: Mrs. Seward Simons, first vice-president; Mrs. E. R. Brainerd, second vice-president; Mrs. W. F. Thurston, recording secretary; Mrs. A. W. Francisco, corresponding secretary; Mrs. Frank Garrett, treasurer; Mmes. J. J. Abramson, E. S. Hodgin, Margaret Frick, N. K. Potter, and George A. Wadleigh, directors.

At the close of this ceremony, Mrs. Waters called to the platform the parliamentarian, Mrs. Osgood, and, in words of love and appreciation, presented to her the basket of flowers previously mentioned—the color being typical of the pure gold of love and loyalty of the club toward her.

Plays Presented.

Two plays were presented, under the direction of Miss Willamene Wilkes, the characters assumed by club members. The first "Chitra," by the Indian poet Tagore who won the Nobel prize, was redolent of the genuine Oriental atmosphere. The stage settings were aglow with rich, oriental hangings and the costumes were in perfect harmony. Most of the stage properties for this, it may be mentioned, were loaned for the occasion by Mrs. Michael Francis Regan, from her collection of rare and lovely things gathered from all points of the globe.

A personal friend and countryman of the author—Mr. Mukerji—who had assisted in staging this play, spoke briefly before its presentation, giving a synopsis of the oriental love story which it portrays. The parts, which were extremely well given, were played by Miss Gertrude Workman, Miss Alma Holmes, Miss Bertha Wilcox and Cecil Irish.

The other play, "The First Actress," by Christopher St. John, was splendidly presented by the following cast: Mmes. Gertrude Keller Bagley, Thomas Oliver Turner, William Staley, Saul Morris, George V. Wright, Charles Burnell, Morris Albee, Horace Montague, John J. Abramson, Morris Cohn, Misses Arri Rottman, Florence Brown and Helen Taggart.

As an interlude between the two plays, Ellen Beach Yaw, the California nightingale, sang a couple of songs, her glorious voice, sweet and mellow as a bell, filling the auditorium with a burst of melody. Both songs were written by herself, the first, she explained, having been composed while on a railway train in the East, in the teeth of a blizzard, when she was very homesick. It was all about California—its birds and flowers, its sunshine and blue skies. In response to the encore she sang another—a charming cuckoo song, which introduced the gay trills of feathered songsters.

Poets and Posies.

It developed, in the after-luncheon speeches, that we have poets in the club—real poets, too. Mrs. Waters announced, that, since it is the commencement season, the club had decided to have some of its members recite their commencement orations and the subject would be, "Flowers"—and such a bouquet of poetic flowers as we had—original, every one, with the exception of a recitation, "Wild Flowers."

Mrs. T. W. Brown had put in charming verse a few stanzas about the daisy; Miss Bess Munn, about the wild mustard; Mrs. H. P. Barton gave us a delightful little original poem about "Grandma's Garden." Mrs. Leonora Schutze recited an epic to the rose; Mrs. Arthur G. Munn to the trailing arbutus, and Mrs. Arthur B. Dodge gave us some charming thoughts about the pansies and another about lilacs—the last having been set to music by Mrs. John J. Abramson, who sang it.

She Landed the Convention.

Mrs. David C. McCan, ex-president of the club, who has just returned from the convention of the National Civic Service Commission at Pueblo, gave an interesting talk concerning it, and how she captured the convention of 1915 for Los Angeles. She admitted that, before she started she got some tips from an expert politician on "how to pull a convention," and the first thing she did when she got there was to get herself appointed on the Location Committee. Eight cities competed for the honor of entertaining the convention in 1915, and it finally narrowed down to two—San Francisco and Los Angeles.

The San Francisco man came armed to the teeth with petitions, credentials and other munitions of war, and he held that, since everyone was coming to San Francisco next year anyhow, no other city had a right to ask for the convention.

Mrs. McCan argued that, since the commission was a working body, Los Angeles would be just the place for this, and then the members could go on to San Francisco and play. A man from Boston finally settled the issue in a Chesterfieldian manner by rising to the occasion and remarking:

"This is the first time we have ever had a woman in this convention, and if she wants it next year she ought to have it."

One of her telling cards, too, was that she told them she brought the personal invitation of 1400 other women—members of the Friday Morning Club—every one of whom was a perfectly good voter. That just simply bowled them over—to think that 2800 fair hands were beckoning them to the City of Angels—and forthwith and immediately Los Angeles was selected as the meeting place next year.

Theatres—Amusements—Entertainments

AUDITORIUM— 5th and Olive Sts.

AUDITORIUM

Clune's Theater Beautiful

This Week — FIVE TIMES DAILY — TIME 12 NOON, 3, 5, 7, 9 P.M. — PRICES NIGHTS 10-20-30 — Matinees 10 & 20c

A POWERFUL FILM REVIVAL

EAST LYNNE

Produced in Authentic English and French Localities.

SPECIAL ADDED FEATURE

SEVEN DAYS

As Originally Produced at Astor Theater, N. Y., for 300 Nights.

Surprise Next Week—Watch Daily Papers for Announcement.

Next Week — Upton Sinclair's — Starting Monday

OWN PRODUCTION OF

"The Jungle"

Telling His Powerful Story of the Chicago Beef Packing Industry—America's Biggest Economic Problem.

SHOWN WITH CLUNE'S ADVANTAGES.
LARGEST AND MOST ELEGANT THEATER.
LARGEST AND MOST PERFECT SCREEN.
LARGEST AND BEST EQUIPPED ORCHESTRA.
LARGEST THEATRICAL PIPE ORGAN.

CLUNE'S BROADWAY— Griffith's Masterpiece

See the Ultimate Achievement in Heart-Throb Film Drama.

BEAUTIFUL "HOME, SWEET HOME" MAGNETIC

Like Six Reels of Music from a Great Opera—Until Sunday Night.

TALLY'S BROADWAY THEATER—833 S. Bdwy.

Positively One Week Only

BEGINNING MONDAY

You've read it: Now see it. Regular Prices

Jack London's

VALLEY OF THE MOON

"THE BANKER'S DAUGHTER"

Music by World's Greatest Theater Pipe Organ and Tally's Superb Orchestra.

TODAY TOMORROW — TODAY TOMORROW

BROADWAY, Between 6th and 7th— Phones: Home 10477, Main 977

Orpheum.

1911—Anniversary Week—1914

EDDIE FOY AND THE SEVEN LITTLE FOYS "FOR JOY."

HARRY B. LESTER, Jovial Jester. OTERITA, Spanish Dancer. ROBERT T. HAINES & CO., "The Man in the Dark." MATHEWS & SHAYNE CO., "Dreamland." HENRIETTE de SERRIS and Posing Models. BESSIE WYNN, "Lady Dainty." LILLIAN SHAW, Premiere Dialect Commedienne. Orpheum Symphony Concerts 2 and 8 p.m. Hearst-Selig News Views.

Every Night at 8, 10-25-50-75c; Boxes $1; Matinee at 2 Daily, 10-25-50c; Boxes 75c. Saturday and Sunday Matinees, Night Prices.

WOODLEY THEATER—838 Broadway — FIRST RUN FEATURES

AUTHENTIC PRODUCTION—UPTON SINCLAIR'S DARING STORY

2 MORE DAYS — THE JUNGLE — FIVE REELS 230 SCENES

NEXT WEEK — "THE KANGAROO" — A STORY OF OLD NEW ORLEANS

BY HARRIS DICKSON, AUTHOR OF OLD RELIABLE STORIES.

A GOOD SEAT ON AN OSTRICH . . . 25c

Come to the Cawston Ostrich Farm, South Pasadena any day at 2 p. m. and enjoy a ride on a huge ostrich. Great sport. South Pasadena cars on Main Street. Round trip ticket including admission to farm 25c, on sale at P. E. Depot or at Cawston downtown store, 723 South Broadway

JARDIN DE DANSE— Corner Eighth and Spring Streets. Old Armory Building.

Monday Night — Dancing Every Night except Sunday from 9 to 12. Special Saturday Dancing Matinees, 2 to 5. Admission 10c. — Next Monday Ruth Roland Night.

Popular Photo Players' Night

Little Beauty Chats by Blanche Beacon

TURKISH BEAUTY.

"IT IS easy to be beautiful in Turkey," recently remarked a woman returning from that country. "All one needs is a lot of flesh, the more the better, an interest in nothing in particular and an appetite for sweets."

Just think of that, you women who are striving by every means in your grasp to reduce your flesh. Just imagine being called beautiful for it! Just think of it, you women who like ease best of all things. The Turkish beauty does little but smoke and eat sweets all day.

The accompanying picture shows a harem beauty. Her face is heavily powdered, her eyes are deepened with kohl and brightened with belladonna. Her fingers, which do not appear in the picture, are stained with henna, but a deeper and less attractive stain is given them by cigarettes.

The Turkish woman very seldom has an ugly complexion. She uses large quantities of mutton tallow to keep her skin soft (I might remark here to those tempted to try the same thing that mutton tallow will build flesh rapidly.) She seldom goes out in the open air, never without a veil, and is always in a warm, moist atmosphere. Of course, this pale, soft, flabby skin would not be desired by the American woman, but something can be learned from the Turkish beauty.

The Turkish woman
Has a beautiful complexion.

Few Turkish women of 40 would, except for their excessive flesh, look more than 20. They never worry, and therefore their faces have no lines. They eat rich foods, therefore they are well nourished. They eat figs and dates as we eat bread and butter, and American women would do well to add these to their bill of fare. Both are nourishing and both are gentle laxatives. They keep the digestion right.

The Turkish woman uses olive oil for the same purposes we use cold cream. She uses it for massage, to keep the nails pink and shiny and as a massage for her feet when they are hot and tired. Of course, olive oil is very much cheaper in Turkey than it is here, but even in this country, it is the most inexpensive all-around beautifier any woman can use.

We can well afford to forget the mutton tallow and cigarettes of the harem beauties, for these would add to our looks in a way we would not desire, but we would be the better for adopting the figs, dates and oil they rely on.

matter how rough the path may be for her delicate feet. He need not trouble himself to make a change in his ways. Had she said "no" he would have had to bestir himself and to have made great efforts to change his ways, so as to have won her.

Every woman should place a high standard upon her affections. The drunkard, the gambler and the libertine, should be cut off from her list of friends. When undesirables ask to call, she ought to have strength of character enough to say "no" and mean it. If an escort asks her to drink wine when they are on an outing together the right kind of girl will say emphatically, "no," and stick to it. Even a degenerate admires this trait of character. He may sneer in her presence, call her a prude, but deep in his reckless heart he will respect her. It is one of the smallest words in our language, but oh, the strength of purpose it often requires for a woman to utter it, when every throb of her heart is involved! Until a woman can say "no" firmly, she's is not fitted for the position of wife and mother. Her children will look to her for a firm "no!"

Address your letters to Miss Libby, No. 916 President street, Brooklyn, N. Y.

Correct name and address must be given to insure attention—not to print.

BREAKS HIS PROMISE.

Dear Miss Libby—I am a young girl (18 years old.) Am in love with a young man two years my senior. He is very pleasant with me when we are together. Goes away, promising to come back a certain time, but does not come unless I write him to. My parents approve of my choice. Please advise me. MYRTLE E.

Some think a promise, like a pie crust, is easily broken. But to one who sits by the window, watches and waits long evenings for the steps which never come, it is annoying to say the least. He who breaks promises of this tender regard is apt to forfeit the good opinion of a dear girl he might have won some day. His excuses may have warranted absence, but not very often.

IF HE TAKES HER TO A PICNIC.

Dear Miss Libbey—I am a young girl of 13 years in love with a boy of 14 years. He wants to take me to a picnic Saturday. Do you think it would be wrong for me to go with him? He is a very nice boy. What kind of a dress is nice for a picnic? Do you think it is wrong to write love letters to a boy? Thanks for your good advice. THE LOVER.

At your tender age your love for a boy of 14 is one of folly. If the lad wishes to go with you to a picnic be sure and do not go with him unless your mother, sister, aunt or elder relations are to accompany you. A white dress is mostly worn to a picnic.

CARING TOO MUCH FOR HIM.

Dear Miss Libbey—Am a girl of 19, very fond of a youth of a year my senior. I cared for him for years. We went to school together. Lately he's been distant, told me he cared for me only as a friend. Am of a very affectionate nature. May have shown him I care too much. Do you think it would cause him to tire of me? He's rather wealthy and travels. On return, always comes to see me a few weeks; then seems to forget that I exist. It's terribly hard to accept advice of giving him up. I tried often to forget him, yet have not succeeded. As I get older, will I get over my caring? Kindly advise. C. A.

Schoolboys and girls often form quite fond likings for each other; but few of them terminate into true love for each other as they grow older and go out into the world. They meet persons who possess a new attraction and bond of love hitherto unknown. Naturally, a young man who travels sees many ladies with whom he is brought in contact. He is apt to forget the old love and to be on with a new one most any time. Some men do not appreciate those who care much for them. To others affectionate natures appeal. The right one will not tire of one he finds good to visit often. As you get old, you may care for an entirely different person. Love begets love.

LAURA JEAN LIBBEY.

Best Treatment for Constipation.

"My daughter used Chamberlain's Tablets for constipation with good results and I can recommend them highly," writes Paul B. Babin, Brushly, La.—[Advertisement.

LAURA JEAN LIBBEY TALKS HEART TOPICS.

Had She Said "No."

"It is the little rift within the lute
That by and by will make the music mute.
If 'tis not worth the keeping, let it go:
But shall it? Answer, darling, yes or no,
And trust me not at all—or—all in all."

The "yes" or "no" that it is woman's privilege to utter may make or mar her whole life. The girl who leads an uneventful life is wooed by a young man who has known her from infancy. He proposes, she thinks she is in duty bound to answer "yes" although there may be in the heart calm liking instead of love which should exist.

There are women who make the best of it, resolving not to repine. There are others to whom it is a thorn in their bosom, ever rankling, causing a wound which they do not give the opportunity to heal. Again, there are girls who are fortunate enough to meet men who make ardent love to them, with no intention of wedding. Few young girls can be in the company of such a man without finding that their society means danger ahead. But, when such a lover pleads his cause ardently, whispering honeyed words of undying affection, urging her to reciprocate his love, though all her maidenly instincts are alarmed and her better judgment fights fierce battle with her weakness, her after-woe is brought about because she had not the strength of character to say "no" to him.

The lover who has all the faults in the calendar says to his sweetheart, "You just take me as I am if you want me."

She has not the courage to say "no." You must reform, or all is over between us." His faults are condoned. He knows she will stick to him no

"HEIRESS" FOUND BY THE POLICE.

DISCLAIMS ANY KNOWLEDGE OF REPUTED LEGACY.

Actuated by Letters from Los Angeles Declaring Woman Has Large Legacy Here, New Orleans Authorities Locate Her — Episode Sequel to Fatal Accident.

New Orleans police, actuated by a letter from Mrs. Isabel Weatherholt of No. 809 East Washington street, this city, declaring Mrs. Joseph R. Newlands of that city heiress to a $300,000 estate here, yesterday sought and found the supposed heiress. She is the wife of J. R. Newlands, a plumber living at No. 736 West Seventh street, this city.

The Newlands separated April 7, 1911, and Mrs. Newlands went to New Orleans, her native city, leaving both her husband and young son here.

January 12, 1914, William Y. Newlands, a brother, and Mrs. Catherine Newlands, the mother, were killed in an automobile accident on Pasadena avenue. According to Mrs. Weatherholt, Joseph R. Newlands came into an estate worth $200,000 to $300,000 after these deaths.

She declares that, following this, she made efforts to find Mrs. Newlands, and wrote numerous letters to New Orleans, without accomplishing her object.

So she appealed to the police, who were successful yesterday. The letter to the police there, other than declaring that Mrs. Newlands is entitled to a legacy of $300,000, is very vague.

"I have not the slightest idea what all this means," declared Mrs. Newlands in New Orleans last night. "Since my return to New Orleans in 1911, I have received but one letter from my husband. That letter came to me shortly after my arrival in New Orleans, as did a picture of our little son Joseph. We parted the best of friends, my husband and I, and the whole affair is a mystery to me. I have written him more than 100 letters.

"My husband and I always were happy, but I simply could not live in Los Angeles."

AN ENGLISH KNIGHT'S HOME.

The Living-Rooms Were Placed on the Second Floor as a Protection from Assaults of Neighbors.

[London Globe:] In a fold of the Kentish hills, surrounded by apple orchards and hop gardens, there stands an humble building whose walls are eloquent of the past. It is almost the only one of its kind left standing—so far as the exterior is concerned—in its entirety.

The adjoining land was granted to one of his knights by Edward I in 1272, and the most reliable antiquarian opinion is in favor of the house having been built shortly after. Our knight, in the matter of building, did not despise the record of the past, for he adopted the Norman method, then dying out, of placing his living-rooms on the second floor. This made for safety, and the ground floor apartments were simply windowless dungeons and storerooms.

In those days they built for strength, and the walls of Hever Castle are of great thickness calculated to withstand the assaults of any quarrelsome neighbors, while the moat, which gives admittance by a drawbridge, is crossed by a stone spiral staircase to the living-room above, is guarded top and bottom by massive oaken doors, and is supplied by oylets through which a shower of arrows could be poured upon the invaders below. The main style of the building is that of the transition from early English to decorated. Originally in form, it has gables north and south, and at either end of the long east wall is a square projection.

Ascending the stairs we find ourselves in a room of truly noble proportions, occupying the length and breadth of the building, twenty-seven by eighteen and one-half feet, and lighted by windows east, west, north and south. It is open to the roof, which retains nearly, if not quite, its original form, and has a fireplace and an "ambrey," or cupboard, in which cooking and table requisites were stored for the poor were kept. In this room or "aitre" the family lived and worked, and here visitors and better-class retainers slept. Here, perhaps, under the beams supporting the roof, was the store of dried provisions for winter use, and the herbs collected in the squire's dame.

It was here in the "aire" that, of even, the family gathered round the firelight (candles were expensive luxuries in those days) to listen to tales of battle or chase. The windows were unglazed, but glass might be fixed in the shutters, the iron hook for which still remains. Oaken settees did duty as seats by day and as resting places at night, and meals were served on a board placed on trestles—hence, perhaps, the phrase "the festive board."

From the hall a doorway gives admittance to one of those squints members already noticed as built at the ends of the east wall. It is the "priest's chamber," the sleeping-room of the women and children. The walls are thick and lancet slits, high and hard to reach, let in a dim light by day, while the shutter hooks, still tightly screwed in the wall, show how jealously the retreat was guarded by night. It is the inner sanctum, the most precious part of the house, where those dear to the knight found refuge in perilous days, and where he, at other times his wife and children obtained privacy from the more public rooms of the hall.

The other projecting room gives further light on the disposition of our knight. A soldier, a gentleman, a man of taste, he was also a man of religion. For the private little larger than the lord's chamber is the chapel. It has a long, narrow early English window and two smaller ones, and retains one whole piscina and piscina tracery of much architectural beauty.

MOORE AND M'AULIFFE DRAW.

[BY DIRECT WIRE—EXCLUSIVE DISPATCH.]

SAN DIEGO, June 26.—Ray Moore of San Francisco and Eddie McAuliffe of Denver, bantamweights, fought eight hard rounds here tonight to a draw in a ten-round bout in the San Diego Athletic Club.

*Lumber Is Cheaper

than it has been for many years, consequently this is a good time to build. The "Builders and Contractors" columns of The Times "Liner" section put you in touch with trustworthy and reliable contractors.

Coming Event.

RESERVE MONEY TO BE ISSUED.

FIVE DENOMINATIONS OF BILLS CONTEMPLATED.

Many Millions Are Expected to Be Needed Judging by the Harvest Loans That Were Specially Made by the Banks Last Year by Direction of Secretary McAdoo.

[Washington Star:] Millions of dollars' worth of paper money of a new type will be put into circulation upon the establishment of the Federal reserve bank within the next few weeks.

Under the Federal reserve bank act each of the twelve Federal reserve banks will receive advances from the Federal Reserve Board in the form of Federal reserve notes, a distinctly new sort of paper money. Commercial paper will be the collateral advanced by the various banks as security for these notes.

Controller of the Currency Williams has samples of this new paper money now under consideration. At his request, Joseph E. Ralph, director of the Bureau of Engraving and Printing, prepared notes of $5, $10, $20, $50 and $100 denominations and these have been submitted to Secretary McAdoo. It is not likely, however, that the samples will be officially accepted until the members of the Federal Reserve Board have been confirmed by the Senate and can confer with Secretary McAdoo and Controller Williams concerning the new notes.

At present no official of the Treasury Department is able to make any estimate of the amount of Federal reserve notes which will probably be put into circulation this year. Federal reserve banks are required, under the new law, to keep gold reserves of not less than 40 per cent. against Federal reserve notes in actual circulation. The amount of these notes required by the Federal reserve banks will depend largely on the amount of money required by member banks for the rediscounting of commercial paper.

Last year at harvest time Secretary McAdoo permitted banks in the West and South to borrow money on commercial paper and about $37,000,000 was loaned. The immediate demand for Federal reserve notes will probably be far in excess of that sum, as the harvest loans were limited to the farming sections, while the entire United States will draw on the Federal Reserve Board for money to rediscount agricultural, industrial and commercial paper. The money for harvest emergencies was limited to twenty-eight States and none of it went to New York and New England.

DESIGNS OF NEW NOTES.

The new $5 note submitted by Mr. Ralph is typical of agriculture. The portrait on the face of the note is Lincoln's, and the back shows a harvesting machine and allegorical figures typical of farming. The $10 note bears a portrait of Cleveland and a manufacturing scene. The $20 note bears Jackson's portrait and is typical of commerce, having a steamship, train and other mediums of trade on the back. Grant's picture is shown on the $50 note, and Franklin's portrait adorns the $100 bill. Both of these larger bills are typical of the arts. All the bills will be printed in green ink on the back, while black ink will be used on the faces.

For some time the Treasury Department has been anxious to make all paper money more uniform. At present different portraits appear on different sorts of paper money of the same denomination. It is likely that the portraits selected for use on the Federal reserve notes will also be used on other paper money. So in the future all bank notes, gold certificates, silver certificates and Federal reserve notes of $5 denomination will probably bear Lincoln's portrait, and so on through the series up to $100.

Of the 40 per cent. gold reserve banks maintain against their outstanding Federal reserve notes at least 5 per cent. will be kept in the United States Treasury for the redemption of such notes. It is provided under the new law that when one Federal reserve bank receives Federal reserve bank notes issued by another bank it must return them immediately to the issuing bank and a heavy penalty is provided for a bank which pays out notes other than its own.

Theatres—Amusements—Entertainments

HAMBURGER'S MAJESTIC THEATER

LAST TWO TIMES—THIS AFTERNOON AND TONIGHT

Of America's Foremost Actor,

MR. NAT. C. GOODWIN

Supported by MARGARET MORELAND in The New York and London Success, "NEVER SAY DIE"

Prices: Nights, 50c to $1.50. Today's Matinee, Best Seats $1.

REPERTOIRE:
Tomorrow Night—"Fedora."
Monday Night—"The Daughter of Jorio."
Tuesday Night—"The Little Chocolate Maker."
Wed. Mat.—"Salome" and "The Glove."
Wednesday Night—"Malia."
Thursday Night—"La Cena delle Beffe."
Friday Night—"Magda."
Saturday Matinee—"Daughter of Jorio."
Saturday Night—"Camille."

COMMENCING TOMORROW MATINEE

First Appearance on the Pacific Coast of the World-Famed Italian Artiste

MME. MIMI AGUGLIA

And Her Own Complete Company of Players in a Repertoire of Remarkable Power. Seats Selling Today. Prices: 50c to $2.

Pop. Wed. and Sat. Mats., Best Seats $1.50

MOROSCO'S Burbank Theater— Main St. Near 4th

MATINEES TODAY, TOMORROW AND THURSDAY.

THIS AFTERNOON AND TONIGHT—LAST TWO TIMES OF AMERICA'S FOREMOST COMEDY, "THE FORTUNE HUNTER."

BEGINNING TOMORROW AFTERNOON—THE FAMOUS DRAMA OF LIFE—The Burbank Company Offer the World-Wide Success,

"BOUGHT AND PAID FOR"

LAUGH WITH ONE EYE AND CRY WITH THE OTHER. ONE OF THE GREATEST DRAMAS EVER WRITTEN. REGULAR BURBANK PRICES: Nights, 25c, 50c, 75c and $1. Matinees, 25 and 50 cents.

MOROSCO THEATER— Broadway, Near 6th

Mats. Today, Tomorrow and Thursday

THIRD WEEK OF THIS TREMENDOUS MUSICAL SUCCESS STARTS MONDAY NIGHT—Presented by a Company of Famous Singing and Dancing Comedians

"THE ISLE OF BONG BONG"

With FRANCES CAMERON, WILL H. SLOAN, WALTER LAWRENCE and a score of sixty celebrated funsters, with more fascinating and pretty girls than have appeared on any stage. REGULAR MOROSCO PRICES: Nights, 25c, 50c, 75c and $1. ALL MATINEES, 25, 50 and 75 cents.

MAIN STREET, Bet. 3rd. and 4th— Open 1 to 11 p.m.

HIPPODROME — EVERY SEAT 10c — And There Are 3000

"VIRTUE" MYRTLE VANE'S SENSATION

PANTAGES Broadway Vaudeville— 10c, 20c, 30c

Matinee 2:30 — BROADWAY NEAR MERCANTILE — 10c—20c—30c

3 Shows Tonight Starting 6:30

MASON OPERA HOUSE— Broadway, First and Second

Mat. Today and Tonight and All Next Week

RICHARD BENNETT and Co-Workers in Brieux's "DAMAGED GOODS"

Nights, 50c to $2. Sat. Mats., $1.50 to 50c. Wed. Mat., Best Seats $1 (Whole Floor)

EMPRESS THEATER— SULLIVAN & CONSIDINE VAUDEVILLE — SPRING STREET, NEAR FOURTH

Big Popular Matinee Every Day in the Year at 2:15

THREE SHOWS TONIGHT

Beginning at 6, 7:45 and 9 o'Clock on the Minute. Be Sure to Come Early.

REPUBLIC THEATER— Main, Between Third and Fourth Sts. BERT T. LEVEY'S 3d Great Acts, Road by Armstrong's

NEXT WEEK — BABY DOLLS — 10c-15c

In "The Candy Shop"

MILLER'S THEATER— SPRING AND FOURTH

NOW—A four-part photoplay of H. H. Bothern's famous success,

"LORD CHUMLEY"

Another Klaw & Erlanger masterpiece featuring Lillian Gish and

SATURDAY MORNING.

We prepay Parcel Post on $5.00 or over, when purchased

Cou

Parasols, $1.95;

This sale of summer sunshades shapes and stylish materials; bird blue, Kelly green, gray, white checks; plain and bordered models; handles $1.95.

A Great Ge Values Here

It goes without saying that earliest dissatisfied, for the values are, of c

Dres $12.

—all spring white with c voile, ratines desirable sty

Sui $20.

—plain tailo small sizes; mixtures; a fe of garments spring goods) ber of linen su

Sand Toys Reduced

Just what your youngsters need fo their summer pleasure at the beach

$1.25 Panama Pile Drivers, $1
30c Sand Mills, 20c.
50c Sand Mills, 35c.
65c Sand Mills, 50c.
$1.25 Sand Mills, $1.00.
65c Sandy Andy, 50c.
$1.25 Sandy Andy, $1.00.
15c Sand Buckets, 10c.
25c Sand Buckets, 20c.
25c Sand Sifts, 20c.
50c Sand Sifts, 35c.
25c Play Aprons, 20c.
50c Play Aprons, 40c.

(Toy Section; Third Floor)

Imported and Steamer Rugs

An opp may conta ing tours,

$5 Ru
$10 R
$8.50.
$15 R
$12.50.
$25 Ru

The famous Los Angeles, C tatives. Think o uine at reductio Satin finish, di

Were $16.50, at $15.
Were $13.20, at $11.70.
Were $10.00, at

(Bedding; Rear Seati

Notions Specials Standard Qualities

8c lace-edged Shirtwaist Dress Shields, two pairs for 25c.
10c cards Real Horn Hairpins; shell and amber (6 on card.) 10c.
5c Pin Cubes, all colors, 100 count, 5c.
5c Hair Nets; all colors, 25c doz.
10c Shoe Laces; good quality; choice of three lengths, 10c.
10c Bias Tape; Nos. 1, 2, 3, 4 and 5; 6-yd. bolts; special, 5c.
10c Corset Laces, 5-yd. lengths, two for 15c.
10c Fancy Cabinets wire hairpins; assorted sizes; 10c.
10c Hose Supporters; Pin-on and Sew-on; white, pink, blue or black, pair, 10c.
Nickel 5c Wire Coat Hangers, 25c.
5c Pin Sheets, Needle Points, 400 count; English make; three for 10c.
10c Soft Washable Sanitary Aprons, 25c.

(Notions; South Aisle)

Coulter's—215-229 South B

We prepay Parcel Post charges on all Retail orders of any amount within 300 miles of Los Angeles. We prepay Express charges on Retail orders to the amount of $5.00 or over, when point of delivery is within 100 miles of Los Angeles by railroad mileage and on orders amounting to $3.00 within 50 miles of Los Angeles.

Coulter's Annual June Sale

Parasols, $1.95; Values to $4.50

This sale of summer sunshades embraces standard new shapes and stylish materials in green, cherry, flame, blue-bird blue, Kelly green, gray, brown, navy and black-and-white checks; plain and bordered; also pongees in lined or bordered models; handles plain or fancy; your choice, $1.95.
(Parasols; Main Floor)

—Home of Ostermoor Mattresses— —McCall Patterns—

Coulter Dry Goods Co.

(Founded in 1878.)

U. S. Postoffice Sub-Station. W. U. Telegraph Branch. American Express Branch.

Lace Drape Veils at Half

Handsome filmy lace drape veils in black, white, navy, brown, taupe, gray, purple, green, lavender, champagne and tan; previously priced at $1 to $9, are on special sale today at just half those prices—50c to $4.50.
(Veilings; Main Floor)

A Great General Clearance Sale of Seasonable Skirts, Suits and Dresses at $5

Values Here to and Including $30.00 Each

...goes without saying that earliest comers will find the biggest bargains in such a sale—but no woman need go away ...tisfied, for the values are, of course, genuine, the styles irreproachably good, and the varities remarkable:

Dresses Worth to $12.50 for $5.00

—all spring garments—in white crepe, white with colored figures; striped figured voile, ratines and plaid crepes, in the most desirable styles and fashions.

Suits Worth to $20.00 for $5.00

—plain tailored models, the majority in small sizes; spring styles; in Copen, navy, mixtures; a few silk poplins; and a number of garments good for mountain wear (not spring goods); together with a limited number of linen suits, all $5.

Dresses Worth to $30.00 for $5.00

—crepes and voiles in cotton; wools in serge, crepes; plaids and a very few silk dresses; these are not the newest styles; the cottons are a bit soiled, but all are good; there are, too, a number of chiffon party frocks included.

Skirts Worth to $17.50 for $5.00

—plain models in navy serges, brown and navy poplins, eponges; navy and brown broadcloths, Palm Beach cloths. While these skirts are plain, they are thoroughly good in style, and splendid bargains at $5.

(Garment Section; Second Floor)

Sand Toys Reduced

...what your youngsters need for ...summer pleasure at the beach:

$1.25 Panama Pile Drivers, $1.
...Sand Mills, 20c.
...Sand Mills, 35c.
...Sand Mills, 50c.
$1.25 Sand Mills, $1.00.
...Sandy Andy, 50c.
$1.25 Sandy Andy, $1.00.
...Sand Buckets, 10c.
...Sand Buckets, 20c.
...Sand Sifts, 20c.
...Sand Sifts, 35c.
...Play Aprons, 20c.
...Play Aprons, 40c.

(Toy Section; Third Floor)

New Oliver Twist Suits for Boys

These becoming suits have made an instant hit with mothers, and with the boys who wear them. Sizes one to six years, either white or colored, in repp, or ginghams, in a wide variety of combinations. Middy and Russian suits, too, are new, and delightfully appropriate for summer wear—$1.25 to $5.00.
(Children's Wear; Second Floor)

Specials in Children's Wear

Girls' Lingerie Hats—values to $7, are on special sale, because they have become soiled, for just $1.00.

Girls' Wash Dresses—in stripe, plain and plaid ginghams, ratines both plain and striped; figured voiles, repps in pink or blue, and in linens; were $2.25 to $10, at Half.

Girls' Coats—spring styles that are remainders from our best-selling assortments—plain or mixed materials; sizes 4 to 14; all at Half.

(Girls' Wear; Second Floor)

Imported and Domestic Steamer Rugs Reduced

An opportunity for those of you who may contemplate ocean trips, motoring tours, etc.

$5 Rugs, $4. $7.50 Rugs $6.
$10 Rugs at $8.50. $20 Rugs at $17.50.
$15 Rugs at $12.50. $12.50 Rugs at $11.
$25 Rugs $20. $17.50 Rugs $15.

(Steamer Rugs; Rear South Aisle)

Ostermoor Mattress Specials

The famous Ostermoors, for which, in Los Angeles, Coulter's are sole representatives. Think of being able to buy the genuine at reductions:

Satin finish, dust proof tick:

Were $16.50, at $15. Were $14.85, at $13.35.
Were $13.20, at $11.70. Were $11.50, at $10.00.
Were $10.00, at $8.35

(Bedding; Rear South Aisle)

Notions Specials

...Standard Qualities

...Invisible Shirtwaist Dress ...Shields, two pairs for 25c.
...cards Real Horn Hairpins; ...shell and amber (6 on card.) ...c.
...Yds. Cabot, all colors, 100 count, ...c.
...Hair Nets; all colors, 25c doz.
...Shoe Laces; good quality; ...dozen of three lengths, 10c.
...Moire Tape; Nos. 1, 2, 3, 4 and ...6, 5-yd. bolts; special, 5c.
...Corset Laces, 5-yd. lengths, ...wo for 15c.
...Pantry Cabinets wire hair-...pins; assorted sizes; 10c.
...Garter Supporters; Pin-on and ...Hook; white, pink, blue or ...black, pair, 10c.
...Dozen Wire Coat Hangers, 25c.
...Pair Shears, Needle Points, 400 ...steel; English make; three ...for 75c.
...Soft Washable Sanitary ...Aprons, 25c.

(Notions; South Aisle)

Rubber Goods at Reductions

$1.25 Challenge 3-qt. Water bottles, 90c.
$1.75 Challenge 3-qt. Combination Bottles, $1.35.
$2.00 Wearever 3-qt. Water Bottles, $1.45.
$2.25 Wearever 4-qt. Bottles, $1.75.
$1.25 Wearever Rubber Gloves, pair, 90c.
$1.00 Faultless Sponge Brushes, 65c.
65c Faultless Sponge Brushes, 50c.
60c Jewel Pockets, 45c.
50c Jewel Pockets, 35c.
25c Jewel Pockets, 20c.
$2.00 Rubber-lined Tourist Combination Cases, $1.35.
$1.25 Combination Cases, 75c.
40c Pound Absorbent Cotton, 30c.

(Toilet Goods; South Aisle)

Extra Values in Linings

36-inch Herringbone Satin Linings; tan, white and brown; were $1, at 50c.

15-inch Skirt Flounces; black, green, cream and white; were $1.50, at $1.25.

36-inch Cotton Taffeta Linings; medium and dark colors, at less than half price; were 35c, at 15c.

Papier Mache Bust Forms; black jersey covered; were $1, at 75c.

were $2.00, at $1.50.

Iron Bust Stands; were $1.50, at $1.00.

(Lining Section; Broadway Annex)

Why Pay Full Price for Your Bathing Suit?

When at this good store you may buy the choicest and newest styles for such reductions as the following:

Nobody, nowadays, thinks of going to the beach for any length of time without their own bathing suit.

We sell rubber-lined bags for convenience in carrying, if you go for a one-day outing:

Here in mohair, serges, satins and the new knitted materials—

Were $2 .....$1.50
Were $3 .....$2.25
Were $4 .....$3.00
Were $5 .....$3.75
Were $6.50 .....$4.65
Were $7.50 .....$5.50
Were $8.50 .....$6.25
Were $2.50 .....$2.00
Were $3.50 .....$2.60
Were $4.50 .....$3.25
Were $6 .....$4.50
Were $7 .....$5.25
Were $8 .....$6.00
Were $9 .....$6.75
Were $10 .....$7.50
Were $12 .....$9.00
Were $13.50 .....$10.25
Were $15 .....$11.25

(Knitwear; South Aisle)

A Wide Variety of Trimmed Hats on Sale

From our select and very carefully-chosen assortments of spring and summer hats—from which the most critical women in all Los Angeles are selecting daily—we have taken a number to reprice as follows. They are beautifully and tastefully trimmed with ostrich, wings, ribbons, flowers, and will be found remarkably good at these figures—

Hats previously up to $12.50, now $5.00.
Hats previously up to $18.50, now $7.50.
Hats previously up to $25, now $10.00.

(Millinery; Main Floor)

The June Sale of Muslinwear Nears Its Close

And with it, ends your opportunity to buy the choicest and newest-style undermuslins at a fraction of their worth. Today we place even lower figures upon all remaining princess slips:

Slips

Were $1.75, now..$1.25
Were $2.25, now..$1.50
Were $3.00, now..$2.00
Were $3.75, now..$2.50
Were $4.25, now..$2.85
Were $5.00, now..$3.50
Were $6.75, now..$4.50
Were $10, now...$7.50
Were $15, now...$7.50
—hand-embroidered—
Were $2.25, now..$1.50
Were $5.00, now..$3.50

Bungalow Aprons

—plain blue chambray, ginghams or figured percale, 50c.
—pink and blue chambray, gingham, white pipings, caps to match, 75c.
—crepe two-in-one aprons (an apron or dress, as you please,) striped crepe with Dresden bands or Dresden with plain pink and blue bands; caps to match; the set, $1.75.
—Crepe Gowns—in plain pink or blue; Dolly Varden flowers or Dresden rosebud designs, in pink, lavender or blue; $1.00, $1.25 and $1.50.

(Undermuslins; Second Floor)

All Dress Goods Remnants Half

Here you will find plain and fancy weaves; checks, plaids, mixtures—in lengths suitable for skirts, coats or dresses; quantities of the most popular shades and materials in use this season, and all, at just half their regular marked prices; widths 40 to 54 inches.

(Wool Goods; Broadway Annex)

Advance Sale of Fine Black Velvets

Black velvets will be much worn this fall; buy yours now, and save a considerable portion of their usual cost:

$6.50 Roman Toga, at $4.50.
$7 Roman Toga, at $5.00.
$7.50 Roman Toga, at $5.50.
$5.50 Chiffon Velvet, at $4.75.
$7.00 Chiffon Velvet, at $5.00.
$7.50 Chiffon Velvet, at $5.50.
$8.00 Chiffon Velvet, at $6.00.
$8 Silk Plush, satin back, at $6.
$7 Black Plush, at $5.00.
(The foregoing in wide widths, which cut to advantage.)
75c, 27-inch black Corduroy, 50c.
$1, 24-inch black Corduroy, 85c.
$1.50, 24-inch black Corduroy, $1.25.

(Velvets; Broadway Annex)

$3.50 to $6.50 Hand Bags, $2.85

No matter what you come in search of, you may expect to find it among these popular leathers and styles; many silk moire and some genuine Pussy Willow taffeta bags included; some two hundred in the assortment; black and colors; were $3.50 to $6.50, at $2.85.

(Leather Goods; Main Floor)

Stationery, 25c

Several hundred boxes of fine letter paper and correspondence cards; good linen finish; in a complete line of dainty initials; one quire to the box; were 35c to 65c, special, 25c.

(Stationery; South Aisle)

Extra Good Linens

Lunch Cloths at $2.50

Of white linen; some table covers, 45x45 and 54x54; made of a fine quality of art linen, with drawn work and Japanese embroidery; only a few dozen; were $5, at $2.50.

Bungalow Linen Scarfs

And center pieces, beautifully lace trimmed.

Scarfs, 20x36; were $7.50, at $3.98.
Scarfs, 20x54; were $10, at $5.85.
Scarfs, 20x72; were $13.50, at $6.98.
Centers, 20 inches round; were $6.50, at $3.25.
Centers, 24 inches round; were $8.50, at $4.25.
Centers, 36 inches round; were $10, at $5.98.

Doilie Lunch Sets $3.25

13 pieces to the set; six 6-inch and six 12-inch doilies, with 24-inch centerpiece to match; all white embroidered sets, were $6.50, at $3.25.

Irish Hand Embroidered Scarfs

Hemstitched and scalloped edges with new one-side embroidery; an odd lot of hand embroidered eyelet work.

All $4.50 scarfs now $2.25.
All $5 scarfs now $2.50.
All $6 scarfs now $3.00.
All $7.50 scarfs now $3.75.
All $10 scarfs now $5.00.

Napkins, $3.95 Dozen

24-inch napkins; soft finish, extra weight; five French conventional patterns; were $6, at $3.95.

(Linen Section; Rear South Aisle)

Summer Prices on Dependable Rugs and Draperies for Summer Homes

Here is a high-class Rug and Drapery Section, occupying a half block on our Third Floor, literally overflowing with just such out-of-the-common values as these which follow. Prices certainly will not be lower, on equally good qualities:

Ecru Bobbinette, 65c

—one lot of the real French importations; 72 inches wide; very heavy and durable net; just about 300 yards of this $1.10 bobbinette to go at, yard.....65c

Inlaid Linoleum, 89c

Six good patterns; solid colors, through to the back; brown, blue, green; were $1.25 and $1.35, now.....89c

Voile Curtains, Half

—very fine quality, white and ecru; with macrame edging and insertion; were $5 to $9; to close out this lot.....Half

$16 Tapestry Rugs, $11.85

Tapestry Brussels rugs, 9x12; good patterns and popular colors; identical with those you customarily pay $16 for, at.....$11.85

Portieres, Half

—odd portieres, including some Sunfast and madras; were $3 to $20; marked, to close at, or about.....Half

Poster Rugs

Cretonne poster rugs; old Dutch figures in borders; all colors; 36x72; were $4, at $2.25; 30x60; were $3, at $1.95.

(Rugs and Draperies; Third Floor)

Ribbons at 50c yard

Rich qualities of Dresdens, Persians, stripes and plaids, from 2½ to 7 inches wide; the very sorts other people are selecting for sashes, girdles, millinery and fancy work—and paying as high as $1 a yard for—you may buy for 50c.

(Ribbons; Main Floor)

Handkerch'fs 10c

Inexpensive, all-linen, sheer or heavy quality; also taped border initialed handkerchiefs; together with men's part-linen, half-inch hem, taped border styles, and boys' plain all-linen handkerchiefs, special, each 10c, or $1 the dozen.

(Handkerchiefs; Main Floor)

Half Price Sale of Jewelry

Pretty vanity cases in gold and silver; brooches, bar pins, hat pins, ear-rings, la Vallieres, gold and silver mesh bags; beaded bags in good assortment, and hundreds of small novelties in stone-set jewelry; formerly selling at 50c to $35 (note the range), now on special sale at half price.

(Jewelry; South Aisle)

Cafe—Fourth Floor—Open from 11 to 3 Daily

Coulter's—215-229 South Broadway 224-228 South Hill Street—Coulter's

Cities and Towns South of Tehachepi's Top—Los Angeles County News

Pasadena.

RANGER ARRESTS FOREST RANCHER

Careless Burning of Brush in Hills Charged.

Universalists Like Pasadena for Convention.

Board of Trade Banquet at Alpine Tavern.

[LOCAL CORRESPONDENCE.]

PASADENA, June 27.—An echo of the Tejunga forest fire of last summer, which burned for four days and five nights, with several hundred men fighting the flames, came yesterday when Constable Harley P. Newell arrested Alfred Wilson, a La Crescenta Valley rancher, on complaint of Forest Ranger H. L. Silkwood.

The charge placed against the man is that of burning brush without taking proper precautions at a place but a short distance from the point where the big fire started in the same manner.

The defendant maintains that he burned the brush only after obtaining permission from a forest ranger, and that he was not careless about it. He has demanded a jury trial, which has been set for July 7.

Wilson has a small piece of land, which he is buying on the installment plan. He claims that it needed clearing and that he applied for a permit to burn the brush, and complied with the rules governing the matter. He says that when Forest Ranger Silkwood rode up his horse must have kicked one of the piles of ashes left and caused it to smoke, but that there was no danger of a forest fire starting and that at no time was the fire beyond control.

PASADENA IS CHOSEN.

The 1915 biennial convention of the Universalist Church will probably be held in Pasadena. Rev. John W. Carter of Racine, Wis., who has been making a tour of inspection to find out where the convention had best be held, and who, while here, was the guest of Rev. A. R. Tillinghast, pastor of the local Universalist Church, left yesterday with the determination that he will recommend this city.

The convention is to be held in July of next summer, and if Rev. Mr. Carter's recommendation is favorably acted upon it will bring many to Pasadena, as it has been estimated that the attendance will probably exceed 5000.

At the last convention it was decided that Southern California should be the next meeting place, but no city was named.

CITY BRIEFS.

The Board of Trade yesterday decided to hold the last monthly banquet of the year at Alpine Tavern on Mt. Lowe, July 2. Special cars will leave Pasadena at 2 and at 4 o'clock in the afternoon and dinner will be served at 7 o'clock. The programme has not yet been completed, but there will be several interesting speakers.

There will be an all-day programme on the Fourth of July. In the morning the new plunge at Arroyo Springs Park will be dedicated, in the afternoon exercises will be held there under the auspices of the local post of the G.A.R., and in the evening there will be a display of fireworks at Tournament Park under the auspices of the Komical Knights of the Karnival.

Mrs. M. G. Orendorff, who was injured in the Santa Fe wreck at Bagdad a short time ago, while on her way East with the other members of the family, yesterday had sufficiently recovered from her injuries to return from the Pasadena Hospital, where she was taken, to her home, No. 269 Palmetto drive. Mr. and Mrs. Orendorff and daughter expect again to leave for their home at Canton, Ill., next Sunday.

Several novel features have been planned for a dance that will be given tonight at the Shakespeare Club by the Kewpie Club.

The Pasadena Horticultural Association yesterday set October 23, 24 and 25 as the dates for the fall flower shows.

Pasadena society last night attended a concert given at the Shakespeare Club by Miss Margaret Barnes Lovewell, soprano, and Miss Lois Townsley, pianist.

Three noteworthy promotions were made at the First National Bank yesterday, in that each official promoted started his banking career as a messenger. A. E. Edwards was promoted from cashier to vice-president, J. S. Macdonnell from assistant cashier to cashier and Theodore Smith from note teller to assistant cashier.

Pasadena is making a good showing for June building. Permits issued this month to date total $350,000.

Hotel Vista del Arroyo, Pasadena.—[Advertisement.

Hotel Guirnalda open all summer.—[Advertisement.

Pasadena Investment Company has money to loan—[Advertisement.

PETER SWINGS A HOE-HANDLE.

ONE MAN GOES TO HOSPITAL AND ANOTHER TO JAIL FOLLOWING FRACAS.

[LOCAL CORRESPONDENCE.]

ONTARIO, June 26.—As the result of a disagreement which led from warm words to hot blows, M. Catarino, an employee of the W. D. Spaythe ranch to the south of this city, is in the Ontario Hospital suffering from a broken nose and other injuries, and Peter W. Finan, another ranch hand, is in jail awaiting trial on a battery charge sworn to by Spaythe. Finan was arraigned today before Judge J. R. Pollock and his trial set for July 3. He was ordered to jail in default of bail.

According to Spaythe there had been bad blood between the two men for some time and matters reached a climax last night, when Finan, who is an Irishman, armed with a hoe handle, is said to have demanded that Catarino take back some vile names which he is alleged to have called Finan. Catarino refused to retract his statements and Finan proceeded to beat him over the head and face.

PIONEER PICNIC.

The Ontario Pioneer Association, whose number was augmented by delegations from San Bernardino, Riverside and Pomona Pioneer associations, held its annual picnic yesterday at Ganesha Park. John Brown, Jr., secretary of the San Bernardino organization, acted as toastmaster and a number of interesting talks were listened to. Judge George R. Holbrook of this city welcomed the visitors. The local association will join with the San Bernardino Pioneers in a picnic at that city July 4.

The thermometer hovers around 70 all summer at Coronado Tent City; just the right temperature to enjoy outdoor life on the beach.—[Advertisement.

TRAVELERS AT BEACH.

[LOCAL CORRESPONDENCE.]

OCEAN PARK, June 26.—Saturday night the Commercial Travelers will come to this beach and take possession of the dance hall. There will be a big programme of events, including a parade and contests in the plaza. Several couples will enact pantomime plays representing selling articles and other stunts suggestive of the traveling man's art. There will be a prize tango and rag dance in which no entrant may dance with his sister or wife. The prizes include merchandise, candies and cigars. The feature of the evening will be a train-boarding contest in which a pretty girl salesman dashes up to catch a train. After the contests the sellers will adjourn to the dancing palace where the evening will be spent.

Tennis, golf, polo, yachting and fishing at Coronado. There will be tournaments and good prizes.—[Advertisement.

PAGEANT SOUTHWARD.

[LOCAL CORRESPONDENCE.]

SAN DIEGO, June 26.—Coming under the auspices of the Auto Dealers' Association, 400 automobiles are expected to make a run from Los Angeles to San Diego the morning of July 4, and to participate in the big Fourth of July parade here. During the three days' celebration planned here by the Order of Panama, important historical events since the discovery of America by Columbus will be depicted in pageants and entertainments. Nearly 1000 persons will take part in the pageants in costume.

Coronado Tent City, the most enjoyable beach resort in the West yet one of the most economical places to spend a vacation.—[Advertisement.

Long Beach.

PICNIC PLANS OF BUCKEYES.

Ohio Society to Frolic at Long Beach Today.

Recall Agitators Awaiting Legal Time Limit.

Ranch Hand Dies of Lockjaw from Sore Foot.

[LOCAL CORRESPONDENCE.]

LONG BEACH, June 26.—Prepared to welcome 5000 former residents of Ohio, the people of Long Beach have formulated an elaborate reception and entertainment programme for the summer picnic of the Ohio Society of Southern California, which will be held here tomorrow. Pasadena will send 500 Ohioans; Riverside, Redlands and San Bernardino about the same number, while 1000, it is expected, will come from Los Angeles. General felicitation over the fact that they now reside in that part of the earth nearest heaven will be indulged in by a record crowd of former Buckeyes, according to reports.

Badges to be worn by the former Ohio folk will entitle them to free admission to concessions on the beach, including the privileges of the bathhouse and dance hall. The guests will assemble at the Forum after lunch, when, after music by the Long Beach band, C. E. Miller, president of the Federation of Ohio Societies of Southern California, will address the crowd. The Mayor will respond, and so will Col. J. J. Steadman. "Should Old Ohio Be Forgot?" will be sung by the audience. A roll call of Ohio societies will then be read. After music, which will remind those present of their home State, is enjoyed, the election of officers for the ensuing year will be held.

BIDING THEIR TIME.

A meeting of citizens interested in the movement for the recall of Mayor Whealton was held at the Psychological Temple last evening. There were thirty-five present, and plans for the placing of the petitions in each precinct on July 1 were laid. It was pointed out that the charter provides that a public officer may not be the subject of recall petitions until he has been in office six months. This provision has been the occasion for delay in the placing of petitions.

It is understood that the men behind the movement have secured the consent of C. J. Walker to run for Mayor against Whealton. Walker left last night for a vacation of two weeks at Yosemite with Stephen Townsend, and could not be reached to learn whether this is true.

DIES OF LOCKJAW.

A small bruise on his left ankle, made by the chafing of his shoe, was the cause of the death today of Henry Vanden Eynde, a Belgian ranch hand working on the Verspuet ranch six miles northeast of this city. Lockjaw set in before the ranchman knew he was injured, and when a physician called it was too late.

TREE FALLS ON THEM.

H. M. Nail of the Meheay apartments and O. J. Blanchard of No. 108 East Eighth street, Los Angeles, were seriously injured and their automobile crushed when a tree fell on them while they were passing Eliot and Junipero streets. W. R. Bell was uprooting a large eucalyptus tree, which fell as the auto was passing under. Nail suffers internal injuries. Blanchard is cut about the face and hands.

Does the question of economy enter into your summer plans? All right, spend your vacation at Coronado Tent City and have a better time for less money. Many of its amusements free.—[Advertisement.

WATER SYSTEM READY.

[LOCAL CORRESPONDENCE.]

MANHATTAN BEACH, June 26.—The municipal water system built with bonds of $111,000 is completed. Twenty-three miles of pipe were laid, a great part through the sand where excavations were difficult. As a matter of fire protection, 171 hydrants have been placed along the beach, affording ample water for fire-fighting to every home in Manhattan Beach. Water was turned into the system the first of the week and the residents are now using Manhattan water. The pipes were tested Monday for weak spots and out of 10,000 joints in the system only ten leaks were discovered. The pumping plant and reservoir are located on Camino Real, the reservoir having a capacity of one million gallons and the tank, which is 145 feet high, having a capacity of 600,000 gallons. Water connections are being made as rapidly as possible and when completed it is estimated that the city will have an income from this source of $283 per month.

BUSINESS MEN ORGANIZE.

[LOCAL CORRESPONDENCE.]

EL SEGUNDO, June 26.—A Business Men's Association was organized last night and R. M. Converse was elected president and T. G. Ellis secretary. A committee was selected to draft the constitution, to report at the next meeting night, next Wednesday. The purpose of the new organization is to foster co-operation and teamwork and credits, and assist in every possible way in the upbuilding of the town.

PICK TEACHERS FOR NEXT YEAR.

SEVERAL NEW MEMBERS OF THE VENTURA HIGH SCHOOL FACULTY.

[LOCAL CORRESPONDENCE.]

VENTURA, June 26.—The Trustees of the local High School have selected the teachers for the institution for next year, the term beginning August 10. The faculty will be as follows: Fred A. Wagner, principal, mathematics and English; Frank C. Doty, principal commercial department; Frederick Docker, director of manual training and athletics; Sarah G. Sylvester, Latin and history; Nora Buell, domestic science and drawing; Anna T. Cresalla, Spanish, German and French; Erick Williams, physics, chemistry and general science; Hazel B. Jordan, English; H. P. Chandler, botany, agriculture, commercial and economic geography; Grace W. Hogesfette, algebra, English and typewriting. The new members of the faculty are Miss Jordan, Miss Hogesfette and Messrs. Williams and Chandler.

LOCATED IN KANSAS.

The Sheriff received word yesterday that J. J. Allen, alias J. J. Cook, and Mrs. Hazel Essig, the couple who deserted their families here Monday and skipped out, had been rounded up in Wichita, Kan., where they were now in jail. After the necessary legal formalities are completed they will be brought back to this place to face charges of abandonment of their children. Cook left a wife and two little boys, while Mrs. Essig left her husband and two little girls. It is stated that Essig is inclined to lay the blame of the trouble on Cook.

SERIOUSLY ILL.

Dr. F. H. Huning of this place, a well-known physician, is lying at the point of death at his home here, suffering from cancer of the stomach. The physicians hold out no hope for his recovery.

More entertainment and better accommodations at Coronado Tent City this year. Low rates by train or boat. See Norcross, 334 Spring st. State championship rowing race July 4.—[Advertisement.

SLAMS BANDIT IN THE KISSER.

INVENTOR OF ORCHARD HEATER ALSO PROVES WORTH OF HIS FIST.

[LOCAL CORRESPONDENCE.]

UPLAND, June 26.—While driving between this city and Cucamonga last evening about 9 o'clock, D. Blaikie Hislop, the inventor of the Hislop orchard heater, had a brush with a bandit, who attempted to hold him up. When approaching the concrete arch bridge of the Pacific Electric over the public highway, Hislop saw a man come out from the shadows of the bridge and throw up both his hands.

In the glare of the headlights on his car, Hislop had a good view of the chap, and his thought was that someone wanted a ride. He stopped his machine, and immediately the hobo stepped up on the running-board, caught hold of the side door of the machine, and said: "I want all you've got; I'm starving."

Now, Hislop stands a bit over six feet in height, and is built in proportion. He immediately swung with his right, in a back-hand lick, catching the tramp full in the face, which skinned Hislop's knuckles in the impact. The hobo was knocked several feet back and went sprawling on the ground.

Hislop threw in his clutch and went on his way to Cucamonga. He plainly heard the fellow run away. The officers were notified of the incident, but thus far no trace has been secured of the hold-up.

SHIP PONIES TO SAN DIEGO.

[SPECIAL CORRESPONDENCE.]

PASADENA, June 25.—The members of the Pasadena Polo Club will soon begin shipping their ponies to San Diego for the tournament that is to open there July 15 and continue for six weeks. The matches will be between the Pasadena players and those of San Diego, and the tournament will be the first summer one ever held in the State.

Practically all of the Pasadena players will go. They are John B. Miller, who is expected home in a few days, and his sons, John Miller, Jr., and Ted Miller; Harry, Thomas and Reggie Weiss, Dr. H. Z. Malaby, Carlton Burke, Bobby Neustadt and Dr. W. A. Boucher.

This playing will tend to put the Pasadenans and San Diego players in fine condition for the early fall practice matches. All will play hard this year in order to be in perfect form for the San Francisco matches, which are to open March 1, next, and continue until May 15. This will be the universal tournament, and players from all parts of the world have been invited to take part in it.

RECIPROCATING TRAFFIC.

[LOCAL CORRESPONDENCE.]

GLENDALE, June 26.—Representatives from the Pacific Electric and the Glendale-Montrose Railway Company had a hearing here today before the State Railroad Commission in regard to using the same tracks on Broadway and Brand boulevard. Each company has a track on this street and if the commission grants each of them permission to use the other's track, this arrangement will serve the same as if they had double tracks. The decision will be announced later.

Paddling their own canoes in water polo.

New beach sport indulged in by swimming girls. In the left boat, in front, is Agnes Kent; paddling is Mary Irwin. In the other boat is Dorothy Pelt, in front, and Frances Barney paddling.

Venice.

WATER POLO IN CANOES ATTRACTS FAIR MAIDS.

[LOCAL CORRESPONDENCE.]

VENICE, June 26.—"Water polo" of a new and exciting kind was introduced at Venice today when two teams of athletic young swimming maids took to the water for their first practice in the strenuous sport.

Equipped with canoes, each team consists of several boats manned by two girls, one at the paddle and the other in the bow, armed with a mallet. The ball is of rubber and floats, the game being, as in other forms of polo, to score on the opponent's goal.

Dashing toward each other and the ball, which floats in the center of the "field," otherwise the Venice Lagoon, the teams meet with a crash that would shatter any but the stoutest of canoes. Splashing away at the ball with the "mallets" and with the paddlers straining to keep ship and crew going in the right direction with the ball, the game is exciting enough to evoke huge excitement on the side lines.

The water carnival which will attract the attention of Venetians and thousands of visitors on Sunday, is in the last stages of preparation. A small army of decorators led by Head Decorator Reese of the Kinney company, are busy putting the final touches on the canoes, boats and gondolas which will participate in the big water pageant of the afternoon and evening.

The sports of the afternoon already have many entries, and will have a refreshingly novel character. In addition to polo on the water, there will be odd water gymkhana contests of many novel kinds, freak races, tub races, walking slippery greased poles for prizes and log-rolling by experts. The elaborate fireworks display will close the festival.

Coronado Tent City is now open. Concerts afternoons and evenings all summer. State championship rowing race July 4.—[Advertisement.

DISTRIBUTION OF JULY DIVIDENDS.

POMONA INVESTORS EXPECT TO SHARE IN PROFITS OF BUSINESS.

[LOCAL CORRESPONDENCE.]

POMONA, June 26.—During the next few days about $50,000 will be distributed among investors in this locality, it being the July dividend period of the banks, manufacturing and other corporations, and of the Pomona Mutual Building and Loan Association.

The latter will disburse $11,000 among its stockholders at semi-annual interest. The total assets of this association are now $650,000, and the past six months' period has been one of the most prosperous in the history of the organization.

Conditions here are generally improving, and there is commencing to be some activity in building and in realty transfers. The Pomona cannery and the Loud and Gerling fruit-drying yards are furnishing employment to many workers, and general ranch work and employment in the hay fields is keeping other men busy. Then the work of seedling and Valencia oranges is not yet finished, and the packing-house employees will be busy for some weeks.

The Pomona Manufacturing Company, which employs upward of sixty men, is working night and day shifts to fill orders for deep-well pumps and iron work.

THREE BRIDAL COUPLES.

Happy Pairs Meet on the Monrovia Honeymoon Trail at Hotel 'Eleven Oaks.

[LOCAL CORRESPONDENCE.]

MONROVIA, June 26.—Three bridal couples, two from Los Angeles and one from Pasadena, all married Wednesday, arrived almost simultaneously at the 'Eleven Oaks Hotel. They were Mr. and Mrs. F. R. Herman of Los Angeles, Mr. and Mrs. Frank W. Richards of Pasadena and Mr. and Mrs. A. B. Carpenter of Los Angeles. None knew of the coming of the others and there was a lot of good-natured chaffing when the truth of the matter came out.

MONROVIANS WED.

The wedding of Warren Herbert Denslow and Zetta Angie Mead was solemnized Wednesday night at the home of Mr. and Mrs. W. Mollenkopf, No. 348 West Palm avenue, Rev. W. C. Geyer, pastor of the First Methodist Church, officiating. The ceremony at 8 o'clock was witnessed by the relatives and immediate friends of the contracting parties. A wedding supper was served at the conclusion of the ceremony and Mr. and Mrs. Denslow left for a short honeymoon journey. They will be at home to their friends at No. 229 East Lime avenue.

NORTH-END PICNIC.

[LOCAL CORRESPONDENCE.]

REDONDO BEACH, June 26.—The North-End Improvement Association will hold a picnic here tomorrow. All Redondo Beach has been invited. The association has been lately formed for the purpose of putting the north end of Redondo Beach in the "city beautiful" plan. They have also made application for membership in the Federated Improvement Association, which includes about fifty towns in and around Los Angeles.

AUTO ROUTE SHORTENED.

[LOCAL CORRESPONDENCE.]

ESCONDIDO, June 26.—Work has been commenced on the construction of a good highway between Escondido and Bonsall, by which the distance will be shortened seven miles. Two camps of road builders are employed on the job, which will be completed within a few weeks. Through travel from Los Angeles to San Diego, by the inland route, will be brought through Escondido at a saving of seven miles.

MASONS AT POMONA.

[LOCAL CORRESPONDENCE.]

POMONA, June 26.—Masonic lodges of Ontario, Chino, San Dimas, Claremont and Upland joined with Pomona Masonic Lodge at the local Masonic Temple tonight to honor Grand Master J. B. Murphy and Grand Lecturer T. J. Baker of the Grand Lodge of California, who are on an official visit to this Masonic district. There was ritualistic work during the evening, speeches and a banquet.

MEDDLING IN MURDER CASES.

The Courts of England Will Not Stand for Some of the Delay Movements Practiced in United States.

[Cleveland Plain Dealer:] Twenty thousand names were signed to a petition recently presented to the British Home Secretary, begging for a reprieve for a condemned murderer. The weight and bulk of the petition had no influence whatever. The secretary reviewed the case, found that the verdict of the jury and the sentence of the court were in accordance with law and the facts and declined to interfere. An official who does interfere under such conditions merely proves himself lacking in the moral stamina essential to the most efficient public service.

The murder problem is handled much better in England than it is in the United States. A man, or even a woman, found guilty is reasonably certain to be hanged. Hanging is the penalty specified by statute. If the extreme punishment were transportation or life imprisonment the effect would probably not be different. The practical assurance that murder will be punished by the gravest penalty seems to have a definite effect. There are six times as many murders in New York as in London, year by year.

Two agencies work for the vitiating of the murder statutes in the United States; lavish use of money and unhealthy sentimentality. Both were employed to save from the extreme penalty the young millionaire whose case is the most disgraceful in recent criminal annals. Even when juries have sufficient backbone to do their duty tremendous efforts are made to influence those in executive authority to yield to the demands of sentimentality. The Governor of Connecticut is just now deluged with petitions to exercise executive clemency in a case of which most of the petitioners have only the haziest knowledge. Such meddling, such an attempt by offhand critics to nullify the processes of law, is one of the unwholesome influences which tends to make American criminal procedure, especially in murder cases, ineffective. It can be offset only by firmness and devotion to duty, qualities usually possessed by a British Home Secretary, but too often not possessed by those who have the pardoning power in America.

San Jacinto.

OSTRICH FARM A DAIRY RANCH

Cawston Birds to Go to Pasadena Coops.

Cigarettes Burn Barley Crop at San Jacinto.

Rush of Hands Over Harvest Fields.

[LOCAL CORRESPONDENCE.]

SAN JACINTO, June 26.—It is reported this week that the Cawston Ostrich Farm, four miles west of San Jacinto, has been purchased by parties who will immediately put the property in shape for a model dairy ranch.

The 300 ostriches now on the ranch will be shipped to some point near Pasadena. The 300-acre ranch is improved with good buildings, fences, etc., and has its own pumping plant which furnishes a 100-inch head. There are 100 acres in alfalfa.

BARLEY STACKS BURN.

A fire this week west of town in the grain field of Alex Bird destroyed three stacks of barley, about ten tons of hay. The fire was started by cigarettes in a harvesting wagon. The grain loss was covered by insurance. The hay belonged to Myers & Fowler, and was covered by insurance.

This fire was followed the next day by a blaze at the Jacoby Brothers place, which destroyed several tons of hay. During the heavy grass growth this year and in advance men fear unusual losses during the present dry season.

BEETS GROW FAST.

The beet fields in the old Lake Fulcrito Lake bottom are attracting a great deal of attention by reason of the remarkable growth being made. Owing to overflow last spring the land could not be plowed before, and was so far advanced that many thought a crop could not possibly be matured. Nevertheless the farmers went to work with their teams, plowing and seeding the lands as the lake receded.

The beets now show a splendid growth and while they may be a little late in ripening, there is no question but that the tonnage per acre per yield will be second to none in any part of the State.

PLENTY OF HELP.

Reports to the effect that the scarcity of men and women were working in the orchards and dryers of the county to care for the fruit crop has caused a rush of laborers to this section, and now these people are disappointed as the fruit is unusually slow in ripening this year, and so far only a limited amount of work a day has been obtained. There are plenty of people here now waiting for the fruit.

OLD-FASHIONED FOURTH.

San Jacinto will celebrate the Fourth with an old-fashioned programme of sports and fireworks at night. Several hundred dollars will be given in prizes and purses, and some very attractive amusements are scheduled. The day's festivities will close with a big dance at night.

Chiaffarelli Royal Italian Band at Coronado Tent City all the time. Rowing race for State championship July 4. Don't miss this.—[Advertisement.

WOMAN HEAD STAFF.

Goes From Pomona to Pasadena to Take Charge of Hospital Laboratory.

Dr. Garcelon's Body Cremated.

[LOCAL CORRESPONDENCE.]

POMONA, June 26.—Dr. Lena Breed, who has been head of the pathological laboratory department of the Pomona Valley Hospital for two years, has been selected as head of the laboratory staff of the Pasadena Hospital and will soon remove to that city. Dr. Breed passed two years in India, where she was connected with medical missionary work. She first came to Pomona, having previously specialized in pathology and bacteriology in the East. Some of her research work has been reported in medical journals.

GARCELON FUNERAL.

Funeral services of the late Dr. Frank Garcelon, dean of the Pomona Valley Medical Fraternity, were held at the Pomona Valley Hospital Wednesday evening. The funeral was held this afternoon at the Garcelon home on West Center street, Rev. Arthur Davis officiating. In accordance with the expressed wish of Dr. Garcelon the services were private. The body was taken to Los Angeles for cremation.

SELLS CITRUS GROVE.

[LOCAL CORRESPONDENCE.]

RIALTO, June 26.—W. H. Hoge of San Bernardino has sold his 10-acre grove on Cactus avenue, one mile south of diagonal road, to Charles Hoge of Bloomington, the property bringing $4500. The grove is planted to five-year-old navel, Valencia and Eureka fruit trees.

Santa Monica.

FANCY TANGO STEPS BARRED AT BEACH

[LOCAL CORRESPONDENCE.]

SANTA MONICA, June 26.—A tidal wave of reform has rolled in high onto this beach and taken before it all the privileges of fancy dancing at the cafes and dancing pavilions. The Police Commission this morning ordered all tangoing, ragging and fancy dancing stopped from this day on.

Plain old two-step and waltz will hereafter be seen in Santa Monica and no modern steps will be tolerated. Any suggestive steps or any dips that should not be, will cause trouble, and the life of the rag has been cut short.

In the past few months this practice of dancing the one-step and tango has come up and the Police Commission today thought that it was time to stop it before it was too late, hence the drastic order.

At Venice, the dancing is of every other places is little more than a thread and the latter is expected to be clipped to the limit. Monday night of the week this is done, no more fancy dancing will be seen on this beach.

Paul Schenck, proprietor of the Cafe Nat Goodwin, one of the first men to be affected by the new order, says that he is more than pleased to hear of the move, and that he is pointed that it will save him much trouble. The management has never allowed suggestive dancing in their establishments, however. Within the strict bounds of the law, he says, he will allow the new law will handle the dancing at that place.

"Montessori" method of instruction at school, Hotel del Coronado.—[Advertisement.

Burbank.

WRECK CAUSED BY DOG; WOMAN MAY LOSE LIFE.

[LOCAL CORRESPONDENCE.]

BURBANK, June 26.—A monster Newfoundland dog caused an auto accident late last night which it is thought will cost the life of Mrs. L. L. Smith of Burbank. The woman is lying in the Glendale Sanatorium with a broken back; the lower part of her body is completely paralyzed, her face and hands are severely cut and she is terribly bruised and suffering from internal injuries. It is said that if she survives she will be paralyzed for life. Mr. Smith escaped with only minor bruises.

The accident occurred on the San Fernando road about a mile from Burbank, and was caused by the car turning turtle when Mr. Smith tried to avoid running over the dog which, becoming confused at the lights, ran into the machine.

Mr. and Mrs. Smith were pinned under the car; he succeeded in crawling out, but she lay there until a stranger in a car stopped and gave them assistance, later taking them to the sanatorium.

Golden State Limited

No Excess Fare

Every luxury of modern travel on this finest transcontinental train—Barber, Valet Service, Telegraphic News, Library, Magazines, Correspondence Facilities, Etc.

LESS THAN THREE DAYS TO CHICAGO.

THE WANTS OF WOMEN, and the needs of children, given special attention. There are electric curling irons and every toilet table convenience.

FAMOUS ROCK ISLAND DINING CAR SERVICE Through service to Kansas City, Chicago, St. Louis and intermediate points.

TAKE ADVANTAGE of surprisingly low rates to the East now in effect.

SPECIAL NOTICE. This train now carries a modern electric-lighted Pullman Tourist Sleeper for the benefit of passengers desiring to travel on economical plan.

A COMPLETE ITINERARY helps to make your trip a pleasure. Let us plan it for you. A 'phone call will receive prompt attention from our travel expert.

PHONES: Main 960 / Home F1137

Rock Island

J. L. Stanton, D.P.A., Rock Island Lines, 519 S. Spring St.

SATURDAY MORNING.

The Paci

Challenge.

STOP BOYCOTT OR GET OUT.

Stockton Gives Ultimatum to Organized Labor.

Employers' Association Will Protect Its Members.

Business Men Almost a Unit for Drastic Action.

[BY LEASED WIRE—EXCLUSIVE DISPATCH.]

STOCKTON, June 26.—Unless a boycott by local labor unions against business houses affiliated with the Merchants' Manufacturers' and Employers' Association is removed before tonight, all the members of that organization will give their employees the alternative of withdrawal from the unions or discharge, according to the ultimatum issued today.

THE ULTIMATUM.

The ultimatum, which is the culmination of long-standing trouble, declares that unless the unions officially and in good faith withdraw said boycott, whether such boycotts be official, secret, secondary or otherwise, the levying of fines in connection therewith, remove and discontinue the use of union cards in all places of business in Stockton, and discontinue picketing, by or before midnight today, June 28, 1914, this association will take immediate steps to protect its members by insisting that the present employees of the members withdraw from the union with which they are now affiliated or resign their positions."

J. Vitalich, business agent for the Central Labor Council, declared today that the ultimatum had been officially received and that as yet no statement would be made.

TOO BIG A BURDEN.

Officials of the Merchants' and Manufacturers' and Employers' Association declared that the business establishments of their members had been crippled and boycotted for several days, and that they were prepared to take drastic steps to stop it.

ALMOST UNANIMOUS.

A mass meeting was held last night which 300 members of the employers' organization were present. There were four dissenting votes to the ultimatum, it is said.

The trouble originated some months ago in the alleged failure of merchants to meet certain demands of the Clerks' Union.

ATTER LAWYER IS THE WIFE.

HUSBAND WHO MATCHED HIS WITS WITH HERS IN COURT FINDS OUT.

[BY LEASED WIRE—EXCLUSIVE DISPATCH.]

SAN RAFAEL, June 26.—Acting as his own attorney, Charles Paff, a San Francisco-Belvedere architect, appeared in the Superior Court today and argued his motion for a reduction of alimony from $100 to $50 per month. Not to be outdone, Mrs. Charles Paff took the floor and argued against the motion, on the ground that there is still $125 back alimony due her. The attorneys in the case were Paff insisted on presenting his own case and Mrs. Paff did likewise.

From her seat at the attorneys' table Mrs. Paff listened intently and at times, as an attorney-like, during her husband's hard luck, hard-times plea before the court, and then played her trump card.

"If the court please," she said, "I object to any further consideration of the motion until the defendant has discharged the obligations already imposed on him by this court. There is still $125 alimony due me." Her point is well taken. Case dismissed. Decreed the court.

Last week Virginia Dulce Paff, a daughter, called on her father for the latter's alimony, and she said he struck her. She applied for a warrant, but was induced to drop the charge.

FIRST DEGREE FOR ROBBER.

Murderer Who Killed Store-keeper While Entering Premises Recommended for Life Sentence.

[BY A. P. DAY WIRE.]

BELLEFONTE, June 26.—A verdict of murder in the first degree was returned today by the jury against Arthur Fitzgerald, who killed Hamlin W. Brock of Middletown, May 6, during a robbery of the victim's store. A recommendation that the sentence be life imprisonment accompanied the verdict.

Fitzgerald admitted on the stand his participation in the robbery. Judge Furst will sentence the prisoner Monday.

GOVERNOR ARKANSAS SITE.

Governor Hays Officiates at Ceremony Marking Erection of Pavilion at San Panama Exposition.

[BY A. P. NIGHT WIRE.]

SAN FRANCISCO, June 26.—At the head of a commission from Arkansas, Governor George W. Hays and Mrs. Hays this afternoon laid and dedicated today the site on which Arkansas will erect a pavilion at the Panama-Pacific International Exposition here in 1915. The Governor and his party were guests today of President Charles Moore and the directors of the exposition at a luncheon given in their honor.

STRIKE OF TELEPHONE GIRLS.

Conference of Employers and Employees in Olympia Agrees Eight Hours Should Be Minimum.

[BY A. P. NIGHT WIRE.]

OLYMPIA, June 26.—The employers and employees in a conference today considering a minimum wage for telephone girls, agreed today that $4 a week was enough for a telephone girl to live on. This amount is 50 cents below the figure which the Industrial Welfare Commission sought to adopt for laundry workers in this city, and which the commission is to adopt herself on this sum. The employers and employees in the conference will go out for a minimum wage of not less than $3 a week.

San Jacinto.

OSTRICH FARM'S A DAIRY RANCH

Cawston Birds to Go Back to Pasadena Coops.

Cigarettes Burn Barley Ha... at San Jacinto.

Rush of Hands Overflo... Harvest Fields.

[LOCAL CORRESPONDENCE.]

SAN JACINTO, June 26.—It is re... ported this week that the Cawst... Ostrich Farm, four miles west of S... Jacinto, has been purchased by p... ties who will immediately put t... property in shape for a model ... ranch.

The 300 ostriches now on the fa... will be shipped to some point n... Pasadena. The 300-acre ranch is ... proved with good buildings, fen... etc., and has its own pumping pl... which furnishes a 100-inch irriga... head. There are 100 acres in alfa...

BARLEY STACKS BURN.

A fire this week west of town ... the grain field of Alex Blair ... stroyed three stacks of barley ... about ten tons of hay. The blaze ... started by cigarettes in a hay ... wagon. The grain loss was with... insurance. The hay belonged to Ba... ery & Fowler, and was covered by ... surance.

This fire was followed the next d... by a blaze at the Jacque is Ba... place, which destroyed a barn ... several tons of hay. Owing to t... heavy grass growth this year, ma... ance men fear unusual losses dur... the present dry season.

BEETS GROW FAST.

The beet fields in the old San ... cinto Lake bottom are attracting ... great deal of attention by reason ... the remarkable growth being ma... Owing to overflow last spring the la... could not be plowed until the sea... was so far advanced that ma... thought a crop could not possibly ... matured. Nevertheless, the grow... went to work with their plants ... plowing and seeding the lands as ... lake receded.

The beets now show a luxuri... growth and while they may be a l... bit late in ripening, there is no qu... tion but that the tonnage and ... yield will be second to none in ... part of the State.

PLENTY OF MEN.

Reports to the effect that there ... of men and women were needed ... the orchards and dryers of the vi... to care for the fruit crop has ca... a rush of laborers to this section, ... now these people are disappointed, ... fruit is unusually slow in ripening ... year, and so far only a few hou... work a day has been obtainable. Th... are plenty of people here now to c... for the fruit.

OLD-FASHIONED FOURTH.

San Jacinto will celebrate ... Fourth with an old-fashioned ... programme of sports and fireworks ... night. Several hundred dollars ... be given in prizes and purses, ... some very attractive numbers ... scheduled. The day's festivities ... close with a big dance at night.

Chiaffarelli Royal Italian Band ... Coronado Tent City all the ... Rowing race for State champion... July 4. Don't miss this.—[Adver... ment.

WOMAN HEAD STAFF.

Goes From Pomona to Pasadena ... Take Charge of Hospital Labora... Dr. Garcelon's Body Cremated.

[LOCAL CORRESPONDENCE.]

POMONA, June 26.—Dr. Loren ... Breed, who has been head of ... pathological laboratory depart... the Pomona Valley Hospital for ... years, has been selected as he... the laboratory staff of the Pasa... Hospital and will soon remove to ... city. Dr. Breed passed twelve ... in India, where she was engag... medical missionary work, before ... time to Pomona, having previ... specialized in pathology and bacte... ogy in the East. Some of her ... search work has been reported ... medical journals.

GARCELON FUNERAL.

Funeral services of the late ... Frank Garcelon, dean of the Po... Valley Medical Fraternity, who ... the Pomona Valley Hospital ... Wednesday evening, were held ... afternoon at the Garcelon home ... West Center street. Rev. Allen ... Davis officiating. In accordance ... the expressed wish of Dr. Gar... the services were private. The ... was taken to Los Angeles for cr... tion.

SELLS CITRUS GROVE.

[LOCAL CORRESPONDENCE.]

RIALTO, June 26.—W. H. Bu... San Bernardino has sold his ... grove on Cactus avenue, north of ... Fontana road, to Charles Sh... Bloomington, the property ... $4,000. The grove is planted to ... year-old navel, Valencia and ... fruit trees.

STEPS AT BEACHES

...ONDENCE.]

...stop it before it went too ... ...nce the dragnet order. ... At Venice, the dancing is ... ...er places is hanging only ... ...read and the little three ... ...ected to be clipped at the ... ...nday night of the Trust ... ...e is done, no more fancy ... ...seen on this bay. ... ...Paul Schenck, one of the ... Cafe Nat Goodwin, and one of ... ...n to be affected by the new ... ...s that he is more glad than ... ...nted to hear of the new order ... ...t it will save much trouble ... ...anagement has tried to stop ... ...gressive dancing. Most of the ... ...rs, however, danced as ... ...nds of the law, he says, and ... ...new law will hardly change ... ...cing at that place.

...Montessori" method at ... ...ool, Hotel del Coronado.—[Adv... ...ment.

The Pacific Slope.

Challenge.

TOP BOYCOTT OR GET OUT.

...on Gives Ultimatum to Organized Labor.

...ers' Association Will Protect Its Members.

...en Men Almost a Unit for Drastic Action.

[...ST WIRE—EXCLUSIVE DISPATCH.]

...TON, June 26.—Unless a ... by local labor unions against ... houses affiliated with the ..., Manufacturers' and Em... Association is removed before ... night, all the members of that ... will give their employees ... ...ernative of withdrawal from ... or discharge, according to ... issued today.

THE ULTIMATUM.

...ltimatum, which is the culmi... of long-standing trouble, de... unless the unions officially ... good faith withdraw said boy... ...ether such boycotts be off..., secondary or otherwise, ...ering of fines in connection ..., remove and discontinue the ... of union cards in all places ... in Stockton, and discon... ...ding, by or before midnight ..., June 26, 1914, this associa... ...ake immediate steps to pro... ...members by insisting that the ... employees of the members ...draw from the union with ... they are now affiliated or re... positions."

...Vitalich, business agent for ...al Labor Council, declared ... that the ultimatum had ... officially received and that ... no statement would be ...

BIG A BURDEN.

...s of the Merchants' and Man... and Employers' Associa... declared that the business estab... of their members had been ... and boycotted for several ... and that they were prepared ...matic steps to stop it.

ALMOST UNANIMOUS.

...meeting was held last night ... 166 members of the em... ...anization were present, ... five dissenting votes to ..., it is said.

...rouble originated some ... in the alleged failure of ...ants to meet certain de... of the Clerks' Union.

...ER LAWYER IS THE WIFE.

...D WHO MATCHED HIS ... WITH HERS IN ... COURT FINDS OUT.

[...ST WIRE—EXCLUSIVE DISPATCH.]

...RAFAEL, June 26.—Acting ... attorney, Charles Paff, ...ncisco-Belvedere architect, ... in the Superior Court to... argued his motion for a re... of alimony from $100 to $50 ... Not to be outdone, Mrs. ... Paff took the floor and ... against the motion, on the ... that there is still $125 back ... her.

...ttorneys in the case were ... insisted on presenting his ... and Mrs. Paff did like...

...r seat at the attorneys' ... Paff listened intently and ..., attorney-like, during her ...ry hard luck, hard-times plea ... court, and then played her ...

...court please," she said. "I ... any further consideration ... motion until the defendant ...fered the obligations al... ...posed on him by this court. ... still $125 alimony due me." ... point is well taken. Case ... decreed the court.

... Virgilia Dulce Paff, a ... ...alled on her father for ...r's alimony, and she said ...struck her. She applied for ..., but was induced to drop ...

...EGREE FOR ROBBER.

...Who Killed Store-keeper ...ntering Premises Recom... ...d for Life Sentence.

[BY A. P. DAY WIRE.]

...URT, June 26.—A verdict of ... in the first degree was re... by the jury against Ar... ...rald, who killed Hamlin W. ... of Middletown, May 6, dur... ...bbery of the victim's store. A ...ending that the sentence be ... imprisonment accompanied ...

...ld admitted on the stand ...plication in the robbery. ...ge will sentence the pris...

...E ARKANSAS SITE.

...Hays Officiates at Ceremony ...ing Erection of Pavilion at ... Exposition.

[BY A. P. NIGHT WIRE.]

...RANCISCO, June 26.—At the ... a commission from Arkansas, ...ge W. Hays and Mrs. Hays ...ge to and dedicated today the ... which Arkansas will erect a ... at the Panama-Pacific Inter... Exposition here in 1915.

...Governor and his party were ... today of President Charles ... and the directors of the ex... to a luncheon given in their ...

...TELEPHONE GIRLS.

...ion of Employers and Em... ...s in Olympia Agrees Eight ... Should Be Minimum.

[BY A. P. NIGHT WIRE.]

...MPIA, June 26.—The employ... ...employees in a conference ... establishing a minimum wage ... girls, agreed today that ... enough for a telephone ... on. This amount is 50 ... the figure which the ... Welfare Commission ... to adopt for laundry workers ... that a woman could ... herself on this sum. The ... parties in the conference ... that for a minimum wage ... $9 a week.

Arizona.

NEXT CAMPAIGN OF REPUBLICANS.

Meeting Called at Prescott to Discuss the Plans.

Organization of the Party Is to Be Kept Intact.

The Olive Branch Extended to All Malcontents.

[SPECIAL CORRESPONDENCE.]

PRESCOTT (Ariz.) June 24.—Secretary Charles E. Arnold of the Republican State Central Committee has issued a call from Phoenix for a meeting of the Executive Committee at Prescott July 5 "for the purpose of considering the political situation and the discussion of plans for the next campaign." It is stated that "all citizens interested in the welfare of Arizona, regardless of political affiliation, are cordially invited to be present and participate in the conference."

OLIVE BRANCH EXTENDED.

Just what this conference will lead to is yet doubtful, though there can be no doubt that the party organization will be kept intact and perpetuated, despite the experiences of the last campaign. That the olive branch is to be extended to all malcontents and even to dissatisfied Democrats is indicated by the wording of the call. It is known that this has been the attitude taken by State Chairman H. J. Lorenzo Hubbell of Ganado. His work of pacification has been under way for several years and he has succeeded in smoothing down much of the animus that proceeded out of the trouble over the choosing of delegates to the Chicago convention.

THE PROGRESSIVES.

It is understood that the Progressives, though polling at the last election far more than the number of Republican votes, are experiencing difficulty in keeping together a concrete political organization and that they are now suggesting a non-partisan movement into which shall be welcomed members of all parties dissatisfied with the present conditions of the State government. A few of the Progressive leaders are determined in their opposition to reabsorption into the body of Republicanism, but seem to find little support for their attitude.

DEMOCRATIC SPLIT.

The Democratic party of Arizona is very much "split up the back" and this fall the radical and conservative wings will fight each other for the offices and for control as they never fought before. The situation would appear fortuitous for Republican success, if moderate counsels within the party prevail and deference be given the wishes of the voters so strongly expressed at the last election.

KIBBEY FOR GOVERNOR.

There seems a general desire among Republicans of whatever stripe for the nomination of Judge Joseph H. Kibbey of Phoenix as Governor. This position he filled with distinguished honor during the late Territorial period. He is a Republican and yet not of the machine stripe. It is considered doubtful, however, whether he can be prevailed upon to make the race. Chairman Hubbell is a declared candidate for the place of United States Senator, opened by the conclusion of Mark Smith's term of office.

BEGIN CONTEST FOR LOW RATES.

MANY CITIES ASSERT THEY ARE TRUE TERMINALS.

Representatives of Contra Costa County Towns Appear Before Interstate Commerce Commissioner at San Francisco—San Jose, Santa Clara and Marysville Complain.

[BY A. P. NIGHT WIRE.]

SAN FRANCISCO, June 26.—Representatives of Contra Costa county began the fight of the intervenors before Interstate Commerce Commissioner Pugh late today to induce the commission to maintain terminal rates in 182 California cities. The arguments of San Jose, Santa Clara and Marysville, asking the commission to order withdrawn these terminal rates, have been submitted.

John Birmingham, representing the thirty-eight towns of Contra Costa county now enjoying terminal railroad rates, testified concerning the industrial and manufacturing resources and developments of the county, tending to show that the cities concerned are terminals of trans-continental freight traffic.

Business men of San Jose, who protest that they are discriminated against in the order of the Commerce commission, which took them out of the terminal class of shipping points, testified that if the discrimination continued San Jose would lose its manufactories. Leon Bailey, traffic expert, showed that the three petitioning cities are on a parity as terminals with the intervenors as far as rates are concerned.

Testimony began today with the introduction of evidence by A. E. Alexander, representing San Jose and Santa Clara, that those cities are truly terminal points, and do compete for business with other terminal points allowed the special low terminal rate.

HISTORY OF CASE.

The argument first began when Santa Rosa, which has never enjoyed a terminal rate, convinced the Interstate Commerce Commission that Santa Clara, San Jose and Marysville, which did have terminal rates, were no more true terminals, and so no more entitled to terminal rates than Santa Rosa, which suffered correspondingly by the discrimination.

"Very well," said the railroads in substance, "if such is the case, we will equalize matters by leaving Santa Rosa's rate what it has always been and taking terminal privileges away from the other three points."

"If we are not true terminals for transcontinental traffic," retorted the three losers, "then we know 182 other cities of California that are not either, although they have terminal rates. If we are to lose ours, they lose theirs."

At that point such important centers of distribution as Stockton, Sacramento and many others became acutely interested. Only San Diego, Los Angeles Harbor, Oakland and San Francisco were admitted by the protesting cities to be natural terminals.

So the 182 cities in danger of losing their terminal privileges and the fourteen railroads serving them are making common cause. The argument of the railroads is that if terminal rates are to be allowed to none but seaports, which are natural centers of distribution, much of the goods distributed from those seaports will be carried by water as soon as the Panama Canal opens.

Points which had lost their terminal rates would supply themselves not directly by rail, as they now do, but indirectly from the seaboard. In other words, the railroads argue that the withdrawal of terminal rates from 182 cities of California would mean that they the railroads, would lose the transcontinental business of just that number of points, because they could no longer compete against the Panama Canal.

TO STOP AT TACOMA.

Monitor Cheyenne and H Group of Submarines Leave Vallejo En Route to Puget Sound Navy Yard.

[BY A. P. NIGHT WIRE.]

VALLEJO, June 26.—The monitor Cheyenne, convoying the submarines of the H group, dropped down the bay to San Francisco today, en route to the Puget Sound navy yard, where the group will be stationed. The Cheyenne and her wards are under orders to stop at Tacoma, Wash., and take part in the Fourth of July celebration.

DISPUTE ASTORIA'S CLAIMS.

City's Application for Terminal Rates to Be Resisted by Railroads at Portland Hearing.

[BY A. P. NIGHT WIRE.]

PORTLAND (Or.) June 26.—Representatives of railroads entering Portland, Seattle, Tacoma and Spokane are gathering here to resist the application of Astoria to the Interstate Commerce Commission for terminal rates. Examiner Merwyn Pugh, representing the commission, will hold the hearing here next Monday and the testimony which he receives will be sent to the commission, which will hear arguments and render a decision.

Astoria, which is held by the railroads to be located on a branch line, disputes this ruling and demands the abolishment of the differential which now favors the established terminals of the Northwest.

***Lumber Is Cheaper**

than it has been for several years, consequently this is a good time to build. The "Builders and Contractors" columns of The Times "Liner" section put you in touch with trustworthy and reliable contractors.

GLOBE AND VICINITY.

INDIAN CATTLE BREEDERS.

[SPECIAL CORRESPONDENCE.]

GLOBE (Ariz.) June 24.—The United States again is assisting the Apache Indians on the San Carlos reservation to become cattle breeders and has just unloaded 1000 head of cows and heifers, which will be distributed to the Indian communal groups. The Indians now own a large number of cattle, though in this, as well as in other matters of advancement put upon them by the white man, they are a bit apathetic. Several times during the past thirty years the government has furnished range cattle to the Apaches, but the cattle have not increased and often have simply served to supplement the beef ration formerly issued.

The first attempt of this sort met failure though not through any fault of the Indians. When the cattle disappeared, Capt. John G. Bourke was sent to investigate. He found that the cattle delivered at San Carlos, by connivance with agency officials had been merely "hair branded" and so could not be identified when, a few months later, they drifted across the reservation line to their old feeding grounds on the range they formerly occupied, their original brands standing out distinctly, while the "U. S." had disappeared.

WINKELMAN INCORPORATION.

Incorporation of Winkelman is being opposed by an element which claims that the movement is merely one to run the town "wide open." Peter Hutton has been named as Mayor and W. S. Giffen, a prominent merchant, has accepted the place of City Clerk.

CITY MARSHAL RELEASED.

In the Superior Court, City Marshal R. L. Pinyan and City Clerk Harry Howser, charged with illegally registering voters, have been released, at least temporarily, on technicalities, it being decided that the State statutes under which the actions were brought do not cover city elections. The matter has been appealed to the Supreme Court.

OBJECTS TO CUT RATES.

A temporary restraining order has been issued against the Arizona Corporation Commission with relation to the late decision making a deep cut in the Miami water rates. The action is brought by Ida A. Van Dyke, who is represented as the sole owner of the Miami distribution system.

BUCKINGHAM'S DEATH.

Word has been received from Clifton of the sudden death at that point of William Buckingham, who fell from his chair, stricken, while visiting friends and following the evening meal. It is probable there was no better known man in the Southwest than Buckingham, known everywhere as "Duke." For at least twenty years he has been the traveling representative and mechanical expert for the Fairbanks-Morse Machinery Company of Los Angeles, with headquarters at the old Pueblo Club at Tucson. Of distinguished appearance, of the most jovial nature and of rare personal character, he was held in highest esteem throughout the field he so long had covered, where it will be felt that a leading citizen has been lost.

CARS' BIG JUMP.

A remarkable accident is reported from Miami, where two steel ore cars, carrying 120 tons of waste, became unmanageable and, after a run of nearly a mile down a 4 per cent grade, leaped over an embankment 100 feet high, falling 150 feet from the embankment, immediately in front of cottages over which were strewn wreckage and rock. A truck from the forward car was thrown about 200 feet further and landed on county road. It is considered most remarkable that no damage to life or property was done, other than in the wreckage of the cars.

AUTO ROLLS DOWN HILL.

A heavy automobile carrying eight men left a narrow mountain road between Clifton and Morenci and rolled down the hillside seventy-five feet to the bottom of the canyon. Six men went with it, including the driver, Clay Pridmore, who was found at the bottom still clutching his steering wheel. But none were killed, though all were more or less injured.

SECOND SKIN GRAFTING.

A second skin grafting operation has been performed on the body of Debbs Gustill, an Apache Indian boy under treatment in the old Dominion Hospital for serious burns. Skin for the second operation was furnished by an Apache playmate of the boy, Edwin Kitso.

WOMAN'S FAST RIDE.

Polly Wood, daughter of W. H. Wood, a McMillan district rancher, Thursday afternoon in Globe heard of her mother's illness at home. The young woman at once secured a horse and at 4 o'clock was on the trail. At 7:30 the same evening she reached her mother's side, though the distance was forty-five miles it was done in three and one-half hours.

TEACHING DEAF TO TALK.

Instrument Invented to Enable the Voice Tones to Be Regulated by Illumination of a Revolving Disc.

[Chicago Inter-Ocean:] Monotony in the speech of the deaf is generally noticeable, and to overcome this a device called the strobilion has been suggested to teach the deaf how to regulate the voice tones. The strobilion embodies a disc consisting of fifteen rings of alternating white and black spaces. The inner ring has eight white spaces, the next nine, etc. The entire series is 8, 9, 10, 10 2-3, 12, 13 1-3, 15, 16, 18, 20, 21 1-3, 24, 26 2-3, 30, 32. These numbers correspond to the relations of vibrations in the vibrations in the diatonic scale. Thus, if "do" is a note having eight vibrations a second, "re" will have nine, "mi" will have ten, etc.

In front of the disc there is a scale marked with the syllables "do, re, mi," etc., opposite the corresponding rings. The disc is fixed on the axle of an electric motor, whose speed can be regulated by a rheostat. When the motor is set going the disc revolves, and its entire surface appears an even grey. It is illuminated by a small flame from a flame box supplied by acetylene.

When a tone is sung into the mouthpiece of the flame box the flame vibration produces a series of flashes of light. The disc is illuminated as many times a second as there are vibrations in the tone sung. Between the illuminations there is darkness. If the white spaces of any ring of the disc pass the flame at a rate equal to the number of vibrations of the tone, that ring will split up into a series of white and black spaces that appear to stand still. All of the other rings will remain gray.

The reason for this is that the eye sees the disc only by flashes. At one flash of light, for example, at the top. During the darkness before the next flash it moves forward. If the next flash occurs at the moment the next white space has moved to the top, the eye perceives no movement, and the observer sees the second white space where the first was. At the next flash the third white space has moved to the top, and so on. Consequently the observer sees a white space at the top and other white and black spaces around the ring just the same as if the ring actually stood still. This will be true only of one ring, namely, the one whose white spaces move exactly in agreement with the vibration of the particular tone emitted by the voice into the mouthpiece. Therefore, the deaf person actually sees the effect of his or her voice.

THE PASSING DAYS.

They Mark the Change of Youth to Manhood, and Bring up the Time Bills Become Due.

[Tit-Bits:] When does a youth become a man? Or, rather, when is he invested with the rights of manhood? If that question were asked of 100 people, ninety-nine would answer: "On his twenty-first birthday." Yet those ninety and nine would be wrong.

In the eyes of the law a person attains his majority on the day preceding the twenty-first anniversary of his birth. Thus a child born in the afternoon or evening of January 2, 1893, will become of age in the early morning of New Year's Day, 1914, immediately after the first stroke of the hour which rings down the curtain on the present year.

Some of our divisions of time, when looked at from a lawyer's standpoint, reveal one or two little peculiarities, or example, we have been taught from childhood that a leap year consists of 366 days. The law, however, says this is not so. A year, no matter what kind, always consists of 365 days and no more. Then, it may be asked, how does the law deal with February 29? The answer is that on one day (that is, February 28,) in every four years the sun rises and sets twice, or, in other words, the 29th is merged into the 28th, and they together form one long day of forty-eight hours.

A lunar month, as everybody knows, consists of twenty-eight days, and there are thirteen of such months in a year, whilst in a calendar month there may be twenty-eight, thirty or thirty-one days, and twelve of them (taken consecutively, of course,) comprise a year.

Prior to 1850 a month was always a period of twenty-eight days, unless it was clear that a calendar month was intended. But now, if the word occurs in any act of Parliament, passed since that year, it means a calendar month, and the word has the same meaning in all judgments and orders made by the courts, and also in bills of exchange, promissory notes and contracts for the sale of goods. Yet in other matters the old interpretation still holds good, and if a lease is granted for a period of twelve months it will expire in forty-eight weeks. If, however, it be granted for "a twelvemonth," in the singular number, it will be supposed that a year was intended, and the document will be interpreted accordingly.

A day is a period of twenty-four hours, from midnight to midnight, and usually any act which must be performed on a certain day may be done at any time during those twenty-four hours. Thus, if a sum of money be due from you, to be paid on December 31, the obligation is discharged if you tender the money on that date any time before 12 o'clock at night. Of course, if the sum is due on a bill of exchange, the three days of grace are added to the period mentioned before the money can be demanded.

If, however, the money due is for rent, there is a conflict of opinion as to whether the rule applies. One authority says rent must be paid before sunset on the day upon which it falls due, while another says it is not absolutely due till midnight. Therefore, if you are to pay rent on a fixed day, to be safe you must tender payment before the sun goes down.

THOUSAND TONS OF EGGS.

Nearly Seven Million in One Cargo From China for Use of American People.

[Topeka Capitol:] The largest consignment of Chinese eggs ever shipped from the Orient to America has been received at Vancouver on the steamship Empress of Russia. The shipment, weighing 1000 tons, contains 6,792,360 eggs. Most of the eggs are consigned to points in the United States.

"The above from the daily press tells its own story," said J. T. Botkin, candidate for Secretary of State, in a signed statement. "It is but one of many such shipments that are coming into our ports almost daily from all parts of the world."

If this shipment of eggs was made into an omelet it would cover approximately thirty acres of ground. If put into ordinary egg cases and piled one on top of the other it would make a monument of hen fruit forty miles high. If served to the public of Kansas it would furnish breakfast for our entire population for a week.

This means that the ever helpful hen of Kansas must lay off for a week or work without profit. If these eggs could have been furnished by Kansas instead of China and sold at 15 cents per dozen it would have added to our exchequer $84,904.50, and this money would have been put in circulation here. As it is, this money has gone across the ocean to the other side of the world to aid the commerce of a people in whom we have no interest.

The present tariff law is a direct assault on the egg market and the poultry industry of the United States, and especially of Kansas. For years the income from eggs in our State has been the prerogative of the wife of the Kansas farmer. With it she has clothed herself and daughters. If mother wanted a new dress or Mary a new hat, or Martha a new hair ribbon to wear to school, the eggs were gathered and taken to town, and, at the prices prevailing for the past sixteen years, mother and Mary and Martha were pretty well dressed. In addition mother supplied the table with sugar and coffee and other luxuries with the proceeds from the eggs sold. But with our ports open to the world and eggs coming in by the shipload it is no wonder the price has gone down. The reduction will be keenly felt by the Kansas farmer and his family.

PROSECUTOR'S OFFICE MOVES.

The City Prosecutor's office is now in the Mason Operahouse building, the change from the Tajo building having been made necessary to secure larger quarters.

Across the Continent in Luxurious Ease on "The Pacific Limited"

Without Extra Fare *Without Change of Cars*

The distinction of this splendid train—its money economy to the traveler—its superb equipment—its numerous comfort features—its directness of route—its fast schedule—make it *the premier train to the East.*

Leaves Los Angeles daily at 9:00 a. m., arrives Chicago the third morning at 9:15 a. m., making direct connections with trains for all points East.

Salt Lake Route—Union Pacific
Chicago, Milwaukee & St. Paul Line

Tickets, sleeping car reservations and full information at
130 West Sixth Street, Los Angeles

Protect Yourself — *Ask for* ORIGINAL GENUINE

The Food Drink for all Ages—Others are Imitations

A. GREENE & SON Exclusive Ladies' Tailors
A Full Line of Seasonable Suitings on View.
321-25 WEST SEVENTH ST., Third Floor

BOOKS Bargains in Books
Stratford and Green, 642-44 Main St.
Main 8655 F3970

SIMMONS' DIAMOND SHOP 443 S. BROADWAY
You Can Always Do Better On a **DIAMOND** at SIMMONS' Diamond Shop

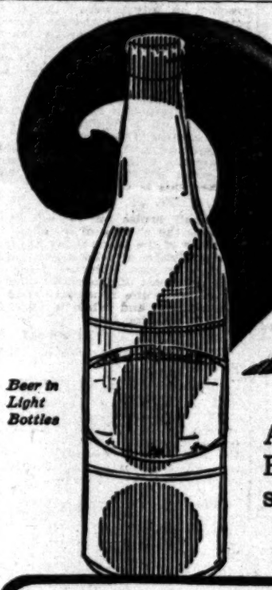

Is this Food Pure?

Beer in Light Bottles

A natural question. Every purchaser should ask it. Every manufacturer who cannot answer fairly, squarely and honestly deserves ostracism.

Pure Beer Is Food

Schlitz is made pure. The Brown Bottle keeps it pure from the brewery to your glass. Light starts decay even in pure beer—the light bottle is insufficient protection. Why should you risk impurity?

Telephones Main 888; Home A9188

See that Crown is branded "Schlitz."

Jos. Melczer & Co., Distributors
141-147 S. Main St.
Los Angeles, Cal.

Schlitz The Beer That Made Milwaukee Famous.

Business: Money, Stocks and Bonds—Trade—The Citrus Market

FINANCIAL.

OFFICE OF THE TIMES.
Los Angeles, June 27, 1914.

Bank clearings yesterday were $3,133,812.56, an increase of $130,637.80, compared with the same day in 1913, and a decrease of $267,156.65, compared with the same day in 1912:

	1914.	1913.	1912.
Monday	$3,647,262.16	$2,755,248.67	$3,412,969.26
Tuesday	4,210,960.14	3,906,155.33	3,388,836.60
Wed'day	4,067,268.74	3,739,939.22	2,995,837.09
Thursday	3,954,878.81	3,899,843.17	3,780,989.95
Friday	3,133,812.56	3,002,974.76	3,400,971.21

Local Money Market.

[Furnished by Local National Banks.]

Following are ruling average rates: Loans on real estate, 6@7 per cent.; commercial loans, 6½@8 per cent. Bid prices for first-class paper, 6½@6½ per cent.; New York sight drafts, 1.00 for 1000; telegraph drafts, 1.25@2.50 per 1000. London cable transfers, 4.88 19-20@4.89⅛; London sight drafts, 4.88⅛@4.89 3-20; London drafts, sixty days, 4.86 3-20; London drafts, ninety days, 4.85 2-20; drafts on Paris, 10.50@10.45; sight drafts on Germany, 23.85@23.87; sight drafts on Hongkong, 46.25@46.45.

San Francisco Silver Market.

[BY A. P. NIGHT WIRE.]

SAN FRANCISCO, June 26.—Silver bars, 58¾.

New York Money Market.

[BY A. P. NIGHT WIRE.]

NEW YORK, June 26.—Close: Mercantile paper, 2¾@4¼; sterling exchange easy, sixty days, 4.85 17-20; demand, 4.87⅝; commercial bills, 4.85⅛; bar silver, 58⅝; Mexican dollars, 44; government bonds steady; railroads, irregular; call money steady, 1¼@1¾; ruling rate, 1¾; closing, 1¼@1¾; time loans strong; sixty days, 2½; ninety days, 2¾; six months, 3¼@3½.

Stocks and Bonds.

LED BY LONDON PRICES GO UP.

MARKET SHOWS STRENGTH DESPITE CLAFLIN FAILURE.

Fresh Liquidation Caused by Rumored Government Action With Lehigh Valley Halts the Early Advance—Wells Fargo and American Express Decline.

[BY A. P. NIGHT WIRE.]

NEW YORK, June 26.—Judging from the relative firmness of today's stock market, much of the apprehension produced in various quarters by the Claflin failure seems to have been dispelled. Following London's lead, stocks opened at general advances, the gain in many standard issues extending over a full point. Much of this was lost before the end of the first hour, when fresh liquidation, due to rumors dealing with Lehigh Valley and the government, caused a loss of about half the advance. Some of the special stocks which have been subject to unfavorable conditions were again depressed. United Drygoods, preferred, the holding corporation of the Claflin Company, fell another 12 points to 54, but rallied more than half its loss before the close. Wells Fargo Express, which yesterday suffered a severe reduction in its dividend, lost six points and American Express 1¼. There was another gold export engagement of $1,000,000 in spite of a further rise in exchange, and forecasts of the weekly cash movement, indicating a loss of $6,000,000 to $8,000,000, bore directly on this situation. The bond markets were irregular with heaviness in some of the low priced issues, including International Pump. Total sales, par value, $2,170,000. United States bonds were unchanged on call.

THE WISEST INVESTORS

Have found 7 per cent Municipal Improvement Bonds a most satisfactory class of investment. The ratio of security is higher than in any investment with which we are acquainted. Our ten years' experience in selecting and handling securities of this class is of great value to our clients and is at your service. The public records of California confirm our statements concerning the safety and desirability of these securities.

ELLIOTT & HORNE COMPANY,
325 West Third Street.

New York Bond Market.

[Furnished by Logan & Bryan, Members New York and Boston Stock Exchanges, Bradbury Bldg., Los Angeles.]

NEW YORK, June 26.—Closing quotations on the bonds:

	Bid.	Asked.
Atchison Gen. 4s	95¼	95⅝
Atlantic Coast Line 1st 4s	93	94
B. & O. Gold 4s	93¾	94
Brooklyn Rapid Transit 4s	80¾	80⅝
Chesapeake & Ohio 4½s	94	94⅝
C. M. & St. P. Gen. 4½s	102	102⅝
C. R. I. Col. 4s	29¾	29½
California Gas 5s	99	99
C. B. & Q. Joint 4s	97⅛	97⅜
Erie Gen. 4s	72	72⅛
Inter-Met. 4½s	77¼	77⅛
Louisville & Nashville Un. 4s	96⅝	96⅞
Missouri Pacific 4s	53	53
N. Y. C. Gen. 3½s	82½	83
N. & W. 1st Con. 4s	95¾	
Northern Pacific 4s	95	95½
Oregon Short Line Ref. 4s	91½	92
Pacific Tel. 5s	97¼	97½
Pennsylvania Con. 4s	101	
Reading Gen. 4s	95¼	95½
St. L. & S. F. Rfg. 4s	92½	93
Southern Pacific Ref. 4s	92¼	92½
Southern Pacific Col. 4s	90	90½
Southern Railway 5s	106	106⅛
Southern Railway 4s	73¼	73½
Un. Ry. Inv. 4s	56	56½
Union Pacific 1st and Ref. 4s	94	94⅛
United States Steel 5s	102½	102⅝
Wed Shore 4s	94	
Walash 4s	50½	51
Westinghouse Electric Conv. 5s	95¾	96
Wisconsin Central 4s	88	90
Southern Pacific Conv. 5s	100⅞	101⅛
Union Pacific Conv. 4s	91¼	91⅝

Sales aggregated $2,962,000. Following is partial list: Atchison Conv. 4s, 1 at 95¼; Baltimore & Ohio Conv. 4½s, 22 at 91¾; Brooklyn Rapid Transit at 80⅝; Central Pacific 1st 6 at 98⅞; C. R. & Q. 4s, 2 at 93⅝; C. & O. W. 4s, 1 at 73⅝; C. R. I. P. Ry. 4s, 10 at 29½, 20 at 29¾; C. M. & St. P. Gen. 4s, 5 at 75; Int. 5s, 5 at 90⅞; K. C. So. 1 at 85½; Louisville & Nashville Unifying 4s, 10 at 96; Northern Pacific 4s, 4 at 94½, 50 at 95¼; Pennsylvania Conv. 3½s, 2 at 99; Ray Con. 6s, at 112¾; St. L. & S. F. 4s, 48 at 68⅝; Southern Pacific 4s, 25 at 100⅞; Union Pacific 4s, 10 at 97⅝; United States Steel 5s, 6 at 102⅝.

New York Curb Stocks.

[Furnished by E. F. Hutton & Co., Members New York Stock Exchange, 118 West Fourth street, Los Angeles.]

NEW YORK, June 26.—There was a firmer tone in oils, which were chiefly traded in on the curb today. The rest of the market was dull and featureless. United Cigar Stores was steady. Mining issues generally ruled unchanged. Boston copper opened fairly active. Granby was a strong feature, inasmuch as the buying was in good volume. Alaska rallied fractionally and held the gain. United Fruit sold quite freely and touched 147. It was ex-dividend $2. Calumet and Hecla sold at 400, the lowest this year. Other coppers held firmly, even though the metal is quoted ¼ off today at 13¾ cents. Merton & Co. of London have been buying warrants. The afternoon market was quiet, although better than of late. Prices improved good fractions and closed with a better tone.

Following are closing quotations:

	Close— Bid.	Ask.		Close— Bid.	Ask.
Belmont	6¾	7¼	Mont. Ton.	23	25
Braden Cop.	7⅞	7⅞	Miz. Ex.	22	25
Braden Co.	150	160	Mont. Shos.	1	3
British Col.	1⅝	1⅝	Ner. Hills.	32	33
B. & N. Y.	¾	⅞	Nipissing	6¼	6¾
Chf. Sub.	2	4	Ohio Cop.	5-16	⅜
Colorado	10	12	Pac. Gas & E. com.	38½	39⅛
Con. Ariz.	7-16	9-16	Do. pfd.	80	83
Davis Daly	⅝	¾	Pond Creek	19	20
Dolores	2	4	P. Dodge	210	—
El Rayo	1	2	San Toy	17	22
Ely Con.	3	4	Slocan Con.	1	2
El Paso	1¾	1⅝	S. W. Miami	—	1
Emerson	18	22	S. Utah	¾	⅞
Do. pfd.	69	73	Stewart	1 1-16	1⅛
First Nat.	1⅝	2¼	Tobo. Prod.	1	2
Fraction	1	3	Do. pfd.	82	84
Florence	40	42	Tonopah	6⅝	7
Giroux	⅛	¼	Tono. Ex.	2⅜	2½
Gold. Daly.	3	4	Tono. Mer.	40	44
Gold. Bel.	2	6	Trethellion	1-16	⅛
Greene Can.	20	22	Tuolumne	¼	½
Hallinger	19	19	Un. Cop.	¼	⅜
Halifax	⅜	⅝	Do. pfd.	2	4
Iron Blos.	1¼	1⅝	U. S. Light	4½	6½
Iron Cap.	1¼	1⅝	U. S. Ref.	1	2
J. Butler	97	100	W. Pac. 5s	48	51
Jumbo Ex.	20	22	W. Power	17	19
Kerr Lake	⅞	1	Do. pfd.	60	65
Keystone	1¼	1¾	W. End	70	73
La Rose	1¼	1¾	Wettlaufer	7	8
L. Y. Coal	170	180	Wolfe O.	73	81
Man. Shirt.	40	55	Do. pfd.	92	96
Do. pfd.	90	105	Yukon	1¾	1¾
Man. Tran.	⅜	⅝	Yuma Con.	1¾	2
Marcon	3⅝	3¾	N. Star	26	29
Mason Val.	12⅝	13	B. A. Tob.	21	21⅝
Mays Oil	17	20	Do. new	21¼	21⅝
Mick. Dev.	68	70	U. C. Stores	97	98
Mines of A.	2⅜	3			

NEW YORK STOCKS.

[Furnished by Logan & Bryan, Members New York and Boston Stock aaschanges, Bradbury Bldg., Los Angeles.]

NEW YORK, June 26.—Following were the closing prices, sales and high and low quotations today:

Sales—		High.	Low.	Close— Bid	Asked.
1,100	Alaska	27⅞	27⅝	27⅞	28
100	Atlantic C. L.	119	119	118	119½
	Allis Chalmers			9	10
	Allis Chal. pfd.			42	46
81,200	Amalg. Copper	68⅛	66⅝	68	68⅛
	Am. Agr. Chem.			53	55
	Am. Agr. C. pfd.			93	93½
3,200	Am. Can Co.	26⅜	25¼	26	26⅛
	Am. Can Co. pfd.			89¼	91
200	Am. Beet Sugar	25¾	25¼	25¾	26
	Am. B. Sugar pfd.			89¼	91
100	Am. Cotton Oil	40	40	40	42
	Am. Cot. Oil pfd.			90	93
1,000	Am. Ice Securities	30¾	29¾	30	30¾
100	Am. Express	101	101	101	105
	Am. Hide & L.			1	2
	Am. H. & L. pfd.			20	21
	Am. Linseed			8	9
	Am. Linseed pfd.			29	32
	Am. Locomotive			29	31
	Am. Loco. pfd.			90	91
100	Am. Steel Fdy.	30	30	30	30½
100	Am. S. & R. Co.	61⅝	61¼	62	63
100	Am. S. R. pfd.	101½	101½	101½	102¾
400	Am. Sugar	106¾	104¾	106	106½
	Am. Sugar pfd.			112	113½
	Am. Smelt.			83	84
	Am. Snuff pfd.			101	102
200	Am. Tel. & Tel.	122¾	122¼	122¾	122¾
100	Am. Tob. Co.	127	127	127	129
100	Am. Tob. pfd.	107	107	106¾	108
	Am. Woolen	13	13	15	15
	Am. Woolen pfd.			49	50
1,400	Anaconda	30¾	30¼	30¾	30⅞
1,500	A. T. & S. F.	101¾	101¼	101¾	101¾
200	A. T. & S. F. pfd.	101⅞	101⅞	101⅞	101⅞
2,200	Balt. & Ohio	80¼	80	80¼	80⅝
100	B. & O. pfd.	83	83	83	84
1,300	Bethlehem Steel	41¾	40¾	41¾	42
	Both. Steel pfd.			90	92
500	Brooklyn R. T.	80	80¼	80	80⅛
800	Cal. Petrol. Co.	19	18¾	19	19¼
	Cal. Petrol. pfd.			53	54
2,000	Canadian Pacific	192¾	191¼	192¾	193
2,100	Chino	40¼	39¾	40	40¾
	C. & O.	60¾	60¾	60¾	61
2,000	Central Leather	29¾	29¼	29¾	29⅞
200	Central L. pfd.	101	101	101	102
	Chicago & Alton			18	20
	C. & A. pfd.			54	58
100	C. & G. W.	14	14	14	14¾
2,500	C. & G. W. pfd.	37¼	36¾	37¼	38
100	C. & N. W.	131	131	131	131½
	C. & N. W. pfd.			170	182
2,300	C. M. & St. P.	68¾	67¾	68	68⅛
	Do. pfd.			131	140
	C. C. C. & St. L.			60	70
	Do. pfd.			90	95
	Colo. Fuel & Iron			20¼	20¾
	C. F. & I. pfd.			100	102
	Colo. Southern			23¾	24
	Colo. So. 1st pfd.			42	43
	Colo. So. 2d pfd.			39	42
	Consolidated Gas			132	135
500	Corn Products	8¾	8¾	9	9¼
	Do. pfd.			84	86
1,200	Del. & Hudson	147¾	146¾	147¾	148½
500	D. L. & W.	400	400	390	410
100	D. & R. G.	10¾	10¾	10¾	11
	D. & R. G. pfd.			17	19
100	Distilling Sec.	14	13¾	14	14½
	D. S. & A.			4	6
	D. S. & A. pfd.			8	11
2,800	Erie	24¼	23¾	23¾	24¼
200	Erie 1st pfd.	42¾	41¾	42	42¼
	Erie 2nd pfd.			30	32
200	Gen. Electric	146¾	144	146¾	148
1,400	Gen. Motors com.	92	90	90	93
1,200	Gen. Motors pfd.	93¾	92¾	93	94
400	Goodrich, Rubber	52¾	52	53	54
200	Do. pfd.	87¾	86¾	86¾	87¾
2,100	Gt. Northern pfd.	122¾	121¾	122¾	122¾
2,200	Gt. N. Ore Ctfs.	28¾	28	28¼	28⅜
700	Guggenheim Ex.	52¾	52	52¾	53
800	Illinois Central	112¾	112¼	112	114
400	Inspiration Copper	45¾	45¼	45¾	45⅞
300	Int'l Harv. Co.	104¼	104	104¼	104¾
	Int'l Harv. pfd.			113	118
	Int'l Paper			21	23
	Int'l Paper pfd.			81	83¼
200	Int'l Pump	84	84	84	85
	Int'l Pump pfd.			101	105
	Inter-Mar. Marine			10	11
200	Inter-Met.	10¼	10¼	10¼	10¾
	Inter-Met. pfd.	14	14	12¾	14
1,900	Inter-Met.	61¼	61	61¾	61¾
	Iowa Central			13	15
	Iowa Central pfd.			19	19
100	K. C. Southern	20¼	20¼	20¼	21
	K. C. So. pfd.			47	49
200	L. & N.	137	137	136	137¼
	Laclede Gas com.			94	95
	Laclede Gas pfd.			102	103
18,100	Lehigh Valley	135	132¾	134¾	134¾
	Lingel & Myers			214	216¾
	A. & M. pfd.			214	216¾
	Lorillard Tob. Co.			108¼	180
	Do. pfd.			113	113
500	Lowe Wire Bis.	30¼	30	30	32
	Do. pfd.			104	106¾
700	Manhattan	130¼	130¼	131	132
100	Miami Copper Co.	21¾	21¾	21¾	22
	Mex. Central Ctfs.			11	12
	Mex. C. 1st pfd.			27¼	28
500	Mex. Petrol. Co.	59½	59	59¼	59¾
	Mex. Petrol. pfd.			80¼	80¾
	Mackay			81	82
	Mackay pfd.			67	68
	Minn. & St. L.			12¾	13
	Do. 1st pfd.			25	26
	M. St. P. & S.S.M.			122¼	124
	Do. 1st pfd.	130	130	130	131
	M. K. & Texas			16¼	16¾
	M. K. & T. pfd.	27	27	27¼	28
3,500	Missouri Pacific	35¾	35¼	35¾	35⅞
100	National Lead	45¾	45¾	44¾	47
	Nat'l Lead pfd.			107¼	108½
	Nat'l Biscuit			120	124
	Nat'l Biscuit pfd.			126	129¾
	Nat'l Enamel			104½	111
	Nat'l Enamel pfd.			98	99
100	Nevada Con.	15¾	15¾	15¾	16
	N. Y. Air Brake			62	66
2,000	N. Y. Central	88¾	88	88	88¾
	N. Y. C. & St. L.			36	37
	Do. 1st pfd.			92	95
	Do. 2nd pfd.			73	75
900	N. Y., N. H. & H.	66	65¾	66	66½
100	N. Y. Ont. & W.	33	33	32	33½
800	Norfolk & W.	104¼	104¼	104	104¾
	N. & W. pfd.			86	90
100	North American	71¼	71¼	71¼	72
2,800	Northern Pacific	110	108¾	109¾	110
	Omaha			125	140
	Omaha pfd.			112	120
	Pacific Mail			21¾	22
	Pac. Tel. & Tel.			72	74
	Pac. T. & T. pfd.			90	95
2,500	Penn. R. R. Co.	110	109¼	110	110¼
300	People's Gas	120	119	119¾	120
400	Pitts. Coal	10¾	10¾	10¾	11
100	Pitts. Coal pfd.	88	88	88	89
1,300	Pressed Steel Car	42¼	42	42¼	43
100	P. Steel Car pfd.	102¼	102¼	102¼	104
	Pacific Coast			90	96
300	P. C. 1 & S. L.	74	70	74	75
	Do. pfd.			85	90
	Pullman			154¾	155
800	Ray Cons.	20¾	20¼	20¾	20⅞
	Ry. Steel Springs			30	32
	Ry. Steel S. pfd.			90	98
63,800	Reading	162¼	160¾	161¾	162
	Reading 1st pfd.			88¾	89
	Reading 2nd pfd.			86	89
200	Republic I. & S.	22¾	22¼	22¾	23
	Do. pfd.			84	86
1,300	Rock Island	3¼	3	3	3¼
500	Rock Island pfd.	8¾	8¼	8¼	8¾
100	Rumler com.	10	10	10	20
	Rumley pfd.			20	28
	Sears Roebuck Co.			127	130
	Do. pfd.			121	122
	Sloss S. & I.			24	30
	Sloss S. & I. pfd.			84½	90
	St. L. & S. F. com.			2¼	3
	Do. 1st pfd.			7	12
	Do. 2nd pfd.			4¾	7
	St. L. & S. W.			21	22
20,000	Southern Pacific	95¼	95¼	94½	95
1,100	Southern Railway	23¾	23¼	23¾	24¼
	Southern Ry. pfd.			74¾	78¾
100	Studebaker com.	28	28	28	28¾
100	Studebaker pfd.	82½	82½	82	83½
400	Third Ave. Ry.	40	40	40	41
400	Penn. Copper	23¾	23¾	23¾	24
200	Texas Oil	144	142	143½	144¼
1,600	Texas Pacific	15¾	15¾	14¾	15¼
	St. L. & W.			12	13
	Do. pfd.			12¾	13
300	Twin City R. T.	102½	102	102¼	102¾
	U. B. & P. Co.	4¾	4¾	3	5
	U. B. & P. pfd.			21	28
24,500	Union Pacific	153¾	151¼	153	153¼
200	U. P. pfd.	85¾	85¾	82¾	85¾
5,100	Utah Copper	57¼	56¼	57	57¼
200	U. S. R. & F.	12	12	12	12¼
	Do. pfd.	32	32	32	35
	U. S. C. Iron Pipe				9
	U. S. C. I. P. pfd.			20	23
100	U. S. Express	73¾	73¾	74	75
	U. S. R. & Cons.			58	60¼
	U. S. Rubber	55¼	55¼	55	56
600	U. S. R. 1st pfd.	102	102	102¼	103
	U. S. R. 2nd pfd.			87	90
47,600	U. S. Steel Cor.	60	58¾	59¾	60
400	U. S. Steel pfd.	109	108¾	108¾	109
100	Va. Car. Chem.	28¾	28¼	28¼	29
	Va. Car. C. pfd.			102	104
	Va. Coal & Coke.			47	50
100	Wabash	3	3	3	4
	Wabash pfd.			8	9
800	Wells-Fargo Ex.	86	84	86	90
1,500	Western Union	74¾	74¼	74¾	74¾
3,900	Westinghouse	74¾	73¾	73¾	74
	Do. 1st pfd.			125	128
500	Woolworth com.	63	63	63	65
	Woolworth pfd.			115	115¾
100	Seaboard com.	15¾	15	15	15¾
100	Seaboard pfd.	53¾	53	53¼	53¾

Total sales—284,900 shares.

LOS ANGELES STOCK EXCHANGE.

Union Oil Shows Strength—Low-Priced Issues Firm—General Tone Is Good.

Union came out of the rut into which it has been sagging for a limited number of transactions at somewhat firmer prices yesterday on the stock exchange. All sales were at $67, with the exception of one odd lot, and closing quotations showed even a slightly more improved tone—$67.25 bid at $67.50. Los Angeles Investment was offer at 70 cents, and closed 68 bid at 69½ cents. National Pacific again was at 4 cents. Consolidated Mines opened at 3¾ cents, but later moved up ¼ point. United was higher, sales being at 23 cents. The general tone of the market was somewhat better, but the volume of trading was not large.

LOCAL CLOSING.

STOCK QUOTATIONS.

[As posted at the Los Angeles Stock Exchange, I. W. Hellman building.]

OIL STOCKS.

	Bid.	Asked.
Amalgamated	$ 80.00	$ 81.00
Associated	38.62½	38.75
Cal. Midway	.62½	.67½
Caribou	..	1.40
Central	..	.75
Columbia	.25	.30
Enos	..	.05
Fullerton	..	4.00
Globe	.61	.62½
Jade	..	.07
Marlboro, Northern	.16¾	..
Maricopa Queen	.14	..
Mascot	..	.82½
Mex. Pet. pfd.	..	75.00
Mex. Pet. com.	..	65.00
Midway Northern	.15	..
National Pacific	.04	.04½
Olinda	.29½	.35
Rio O. & L.	.30	..
Rice Ranch	..	1.61
Traders	..	26.00
Union	67.25	67.50
Union Prov.	66.50	67.00
United	22¾	.23
West Coast	101.00	109.00
Western Union	75.00	..

BANK STOCKS.

	Bid.	Asked.
Cal. Savings Bank	$145.00	$160.00
Citizens' National	220.00	..
Commercial National	200.00	..
Farmers' & Merchants' Nat.	..	250.00
First National	625.00	650.00
German-American Savings	355.00	375.00
Home Savings	145.00	160.00
L. A. Hibernian Savings	120.00	..
Merchants' National	240.00	..
National Bank of Cal.	240.00	250.00
Security Trust & Savings	280.00	292.00
Traders	110.00	112.00

INDUSTRIAL AND PUBLIC UTILITIES.

	Bid.	Asked.
Cons. Realty	$ 90.00	$ 95.00
Emergency Hospital	29.12½	..
Hawaiian Com. & Sugar	20.00	..
Home Tel. pfd.	21.00	25.00
Home Tel. com.	9.00	..
L. A. Athletic Club	4.00	4.50
L. A. Brewing	95.00	110.00
L. A. Investment	..	.09¼
Pasahan Sugar Plant	11.75	..
Occidental Life Insurance	115.00	145.00
Pacific Mut. Life Ins. Co.	125.00	..
Prod. Trans.	79.00	80.00
San Diego H. P. & P. Co.	..	8.00
San Diego Land & T. pfd.	5.00	6.00
S. Cal. Edison pfd.	94.00	95.00
Un. Drug	..	1.01
U. S. L. D. T. & T.	9.25	10.00

BONDS.

(With Accrued Interest.)

	Bid.	Asked.
American Pat. 6s	..	..
Associated Oil Co. 5s	97¾	98¼
Cal. Pac. 6s	94	..
Corona Elec. Water Co. 5s	100	..
Corona Power & W.	94	100
Cucamonga Water Co. 5s	..	100
Home Tel. Co. 5s	..	100
Home Tel. 1st Ref. 5s	70	75
L. A. Gas & E.	99	99½
L. A. Pac. 5s	99	99½
L. A. Trac. 5s	99	99½
L. A. Traction 6s	99	101
Mission Trans. 6s	98	..
Mt. Lowe 1st 5s	98	98
Pac. L. & P. 5s	98	98½
Pac. L. & P. Gtd. 5s	98	98½
Pasadena Home T. & T.	99	99¾
Pond Trans. 5s	99	99¾
Pub. Disp. Ry. 1st Mtg.	..	..
S. Pasadena Ry. 5s	..	..
S. Monica Ry. & T. & T.	..	..
S. Monica Ry. & T. & T. 6s	..	..
Tonopah Water	98	..
Union Oil Co. 5s	99	99¼
Valley Trans. 5s	91¼	..
U. S. L. D. T. & T.	99	..
Whittier E. T. & T. 5s	90	97½

MINING STOCKS.

	Bid.	Asked.
Cal. Mills	..	.01
Cons. Mines	..	.01½
Johnnie M. & M.	5.00	6.00

—For 1000 shares.

SALES.

Morning session: $ Union at 68.87½; 80 do. at 67.00; 5000 Nat. Pac. at 4; 1000 United at 22; 500 L. A. Inv. at 70; 3000 Cons. Mines at 8¾; 3000 do. at 9.

Afternoon session: 60 Union at 67.00; 15 do. at 67.00; 2 do. at 67.00; 500 United at 22; 1000 do. at 22; 100 do.; 2000 Cons. Mines at 8¾; 50 L. A. Inv. (off-board) at 60.

SAN FRANCISCO EXCHANGE.

Midway Shows Loss of Four Points and Other Tonopahs Are Easy. Mexican Gains Six.

[Furnished by E. F. Hutton & Co., Members New York Stock Exchange, 118 West Fourth street, Los Angeles.]

SAN FRANCISCO, June 26.—Florence was 1 point weaker in the Goldfield list today. Among the Tonopahs Midway lost 4, Jim Butler and Mosper 2 each, and West End 1; Montana gained 2. In the Comstocks Ind. Mexican gained 6, Sierra Nevada 2 and Union and Consolidated Virginia 1 each. Nevada Hills lost 4.

Following are closing quotations:

Goldfield—	Close— Bid.	Ask.		Close— Bid.	Ask.
District—			Cnsolidated	3	15
Atlanta	14	15	Hale & Norc.	8	10
Blue Bull	2	3	Mexican	41	42
C. O. D.	3	4	Ophir	13	14
Comb. Fr.	4	5	Savage	11	12
Daisy	4	—	Sierra Nev.	9	10
Dia. B. B.	—	113	Union	11	12
Florence	41	42	Tonopah		
Gfd. Con.	187½	—	District—		
Jumbo Ex.	21	22	Belmont	—	690
Kendall	1	2	Cash Boy	7	8
Kewa Star	1	2	G. Queen	2	3
Mosper	—	10	Jim Butler	68	69
Red Top	1	2	Mosper	69	70
Sandstorm	1	2	Midway	18	20
Silver Pick	7	8	Mont. Ex.	4	5
Vernal	4	5	Montana	72	—
Yellow Tail	2	3	McNamara	2	3
Manhattan			Rescue	26	27
District—			Rescue E.	11	12
Man. Con.	5	6	Rescue Ex.	—	10
Man. Dan.	2	3	Sandstorm	1	2
Mt. Diablo	1	2	Unatilla	—	1
Mt. Oddie	—	10	W. End	70	71
Oro	4	5	Other		
Red Top	1	2	Districts—		
Rex	5	6	F. S. Frac.	26	—
Comstock			Nev. Hills	30	—
District—			Ed. Min.	35	36
Con. Va.	13	14			

CONDITION OF TRADE.

DUN'S REVIEW.

[BY A. P. NIGHT WIRE.]

NEW YORK, June 26.—Dun's Review will say tomorrow:

"Reports from principal trade centers continue irregular, but favorable advices outnumber those of opposite character, especially in agricultural sections. The large dry goods suspension and the disastrous fire in New England were naturally disturbing features late in the week. High temperatures again facilitated the distribution of seasonable merchandise. This month has witnessed an expansion in demand for iron and steel, yet price concessions are still a feature. The transporting companies are still buying in a conservative manner. There was a decrease of 5.7 per cent. in the gross earnings of railroads reporting for two weeks of June. Failures this week were 536, against 209 last year; in Canada, 34, against 27."

BRADSTREET'S REVIEW.

[BY A. P. NIGHT WIRE.]

NEW YORK, June 26.—Bradstreet's tomorrow will say:

"Good crop, mixed trade and rather unsatisfactory Industrial and manufacturing conditions sum up the week's report. Good crop reports, with veritable certainty of a record winter wheat crop, plus evidences of growth in trade, both wholesale and retail, in most of the West, all of the Northwest, Southwest, and in parts of the South, strike tingly contrast with the very slow pace of industrial operations the country over and dull business in the East, where additional depression has developed in consequence of the suspension of a large factor in the dry goods trade. For the week failures 290, against 209 last year; wheat exports, 5,006,915, against 4,201,859

Philadelphia Market.

[BY DIRECT WIRE—EXCLUSIVE REPORT]

PHILADELPHIA, June 26.—Closing quotations:

VALENCIAS.

Chicago Stock Market.

Furnished by Logan & Bryan, Members New York and Boston Stock Exchanges, Bradbury Building, Los Angeles.

CHICAGO, June 26.—Following is range of quotations:

New York Oil Stocks.

[BY A. P. NIGHT WIRE.]

NEW YORK, June 26.—Closing quotations:

SAN FRANCISCO MARKET.

GRAIN AND PRODUCE.

[BY A. P. NIGHT WIRE.]

SAN FRANCISCO, June 26.—Barley, December, 1.04@1.04½; May, 1.06@1.06½; feed, 1.02½@1.05; corn, 1.70@1.72½; oats, 1.60@1.70; potatoes, 30@60c per cwt.; sweets, 1@1.25 per cwt.; onions, 1@1.25 per cwt.; hay, 10@16 per ton; beans, 3.25@3.50 per cwt.; butter, 25@26c per lb.; eggs, 20@21c per doz.; cheese, 15½@16c per lb.; honey, 5@6c per lb.; hops, 1914, 10@12c per lb.; wool, 1914, 15@18c per lb.; mutton, 6c per lb.; lambs, 7c per lb.; beef, 6c per lb.; veal, 8c per lb.; pork, 8c per lb.; poultry, hens, 16c per lb.; broilers, 25@30c per lb.; turkeys, 20c per lb.; ducks, 16@18c per lb.; geese, 12c per lb.; pigeons, 1.50@2 per doz.; rabbits, 1.50@2 per doz.

SAN FRANCISCO CLOSING.

STOCK AND BOND QUOTATIONS.

[Furnished by Logan & Bryan, Members New York and Boston Stock Exchanges, Bradbury Building, Los Angeles.]

SAN FRANCISCO, June 26.—Closing quotations:

MUSIC CHIEF
GUEST OF HONOR.

"GET-TOGETHER" PARTY
AUDITORIUM
TONIGHT.

Rudolph John D. Murphy, ...ter of the Masons of Cali... guest of honor at the ... party given by the ... Masonic organizations at ... auditorium this evening. ... of Southern California ... entertained. A programme of ... will be presented, ac... the arrangements of the ... in charge, which is made ... H. Flint, Dana B. Wel... J. Mitchell, Samuel E. ... H. Bean and Edward B. ...

Angeles Masonic band ... evening with a brief ... be followed by an ad... ...ome from Motley H. ... children of the Masonic ... at San Gabriel will ... of their training in va... The boys will give a ... while the girls will do ... dance. The mandolin club ... several selections. This is ... followed by a long dance pro...

The officers of the Grand ... Estate are in the party ... evening today, including ... Deputy Grand ... G. Burnett. Senior ... Francis V. Keesling. ... Warden: William P. ... Grand Treasurer; John ... Grand Secretary, and about ... The chairman of the ... Committee is A. T. ... and the chairman of the ... Committee is R. B. LaFontaine.

Times Joy-Riders.

THFUL IMPRESSIONS GAINED ON BEACH TRIP.

...ove youngsters from Ann... street were among those ... at Venice yesterday, ar... the state truck at the mys... 9:30 a.m. and remaining ... "remain" is hardly the ... They did nothing so ... to anything they ... good tourists, there ... they didn't "do" thor... the ocean itself to the ... little man, who wasn't go... on his concession ... little muchacha, with ... inspired in soft tones ... please "just bump one ... like the good ... let the little ones wear ... on the baby tobog...

...regular whirlwind, and ... up into squads lest ... situation set in. There ... they didn't court, ... so fast they made ... fancy look as slow ... upgrade.

...complete report of their ...

"Gee, me for Merryland. Dat's certainly some swell tent!"

"Rube Town for mine! I bet I hit my head twenty times!"

"Nix on that stuff! Why, the Race Through the Clouds made the rest of them things look like a bad dime on a foggy night."

"Oh, go curl up in the grass! Thompson's Scenic Railway makes the only real noise in the menagerie."

"But, say, they're all beaned and out o' the game when it comes to Chinatown! Me for the Chink stuff!"

"Sand your tracks, kid; you're beginnin' to slide! It's the Race for Life that's the real little actor in this specialty."

"Well, I bet the little ole ocean's got 'em all sent back to the blue bench!"

They got themselves thoroughly wet in the ocean. Some of them who had never seen an ocean before didn't know oceans were wet and waded out clear up to their small necks, necessitating rolling them on the sand to dry before they could be taken home.

It was still as feathers on the return trip, and some of the littler ones went to sleep on each other's nice, sandy shoulders.

dustrial Progress: Shipping and Grain—Copper Market.

Nonechnical.

AIT TILL I
GET ON STAND."

DAY PROMISES PLENTY
OF FIREWORKS.

Will Tell How Flashlight
Was Really Taken—Em...
alled as Witness Testifies
Over Forfeit in Card Game.
Were Thrown In.

...nal testimony of Mrs. ... in her $50,000 aliena... Mrs. Ida Alys Mor... court queen, which is ... courtroom of Judge ... with curious spec... ...ts into insignificance ... Morgan takes the stand in ...defense and tells, as she ... story of the flashlight ... herself and Budd, the pink ...

...a glint in her eyes and ...ed line for the mouth as ... to the testimony of Rob... formerly employed in ... at Perris. Lithgow told ...ew and heard through the ... the wall, refreshing his ... reading notes he took.

...ill be fireworks when I ...stand." Mrs. Morgan said ... "He is telling false... tell how this flash... was taken. I will tell ... held up at the point of ... by my employes ... I had trust, and who, it ...ed on me.

...ell how Budd was a mem... conspiracy. I will dem... these people who ac... being in love with him ... my room while I was ... took a picture of me ... pajama man, who had ... the room, near by."

...nson, counsel for Mrs. ... yesterday that he in... Mayor Wheaton as a ... to prove this alleged con... He would also like to put ... the grill, but apparently he ... seated.

...testified calmly. He told ...Morgan nagged Budd, in... knowing how many times ... his wife. If the reply ... he said she was joyous. ...n than that, she used ...

...said, resented being called ...on the men. She chided ... talking to his wife. Every ...ent to her was wasting ...good two-cent stamp, he ...Morgan declared.

...among the alleged love-mak... Morgan apparently could stand ... He said that she made ...a game of cards, Budd ...twelve times if he won. ...and Mrs. Morgan began ...and dozen.

...her count them, but I ...the house," said Lithgow, ...sit there, but when I ...the kissing was still in ...he would say: 'There's ...for good luck.'"

...subjected to a hard ...cross-examination by Attor... who, among other ...used to know how he came ...say. The reply was be... Budd's brother, Bur... told him about the ...the desert and asked him ...about it. The case will ...Monday. Meantime, the ...of Mrs. Gleason, Mrs. ...will be taken. She ...to attend the trial, being

SETTLING A PROBLEM.

Which Man Made Money on a Horse Trade and How Much Did He Make?

[Dallas News:] "Even though they have automobiles, a lot of these people are blowing in profits which they think they have made, but which in reality do not exist. I am reminded of the financial conundrum which John Waddy Tate sprung again at the race track a few days ago. John Watty Tate says:

"'A owns a horse, which he wants to sell, as he is going away. Here, this represents the horse, and he lays a pencil on the table. 'B has $100 in money. This represents the money,' and he lays out ten pieces of paper. 'B buys the horse and pays over this money,' and John Waddy exchanges position of horse and money. 'But A decides not to go away, and B decides that he does not want the horse. A buys the horse back for $90. Now he has the horse again, and also has $20 of the money which he got from B; therefore A has a profit of $20, hasn't he?' Everybody assents, and John Waddy proceeds: 'B concludes that he wants the horse after all. He offers to return the $80 to A in exchange for the horse. But A demands $90. B accepts; he hands over the $90, and also another $10 bill, which he has been holding in reserve. B makes $10 on this trade, doesn't he?' Again everybody assents. 'But,' says John Waddy, 'he only has $110, and as he got $100 the first time, he has an increase of only $10. Now how much profit did he make?'

"Well, John Waddy got them all to going. All sorts of answers were given. If a man said that A made only $10, John Waddy promptly showed him that A certainly made $20 when he bought the horse back, $20 which he could spend for anything, and that he never let go of that $20; also that when A resold the horse for $90 he most certainly made another $10. Twenty and ten make thirty all right enough, but why is it that A didn't have more than $110 when he got through? Well, I couldn't give an answer that John Waddy couldn't down, but I do know that a lot of people are spending money upon just such suppositions as are involved in this conundrum.

"There isn't anything real new in this conundrum, John Waddy sprung it twenty years ago at a cattleman's convention. Some of the boys got powerfully excited about it. No one could decide the question. Finally Bud Jones proposed to Hi Dunning that they settle the dispute by actually making a trade.

"'I'll sell you my pony for $100,' says Bud.

"'I got you,' says Hi, and he planked out ten $10 bills.

"'Now I'll buy him back,' says Bud. 'Give you $80.'

"'Hand me your eighty,' says Hi, and Bud did so.

"'Now, I've got the hoss, as I had at the start, and I'm $20 ahead,' said Bud. Everybody agreed.

"'Now, I'll give your $80 back and take the hoss,' said Hi.

"'Make it $90,' says Bud. Hi went down in his jeans for an extra ten, and handed Bud $90.

"'Didn't I make $10 on that trade?' asked Bud.

"'You sure did,' said everybody present.

"'And how much have I made altogether?' Bud asked.

"Some said $20 and others $10, and they were arguing the case to beat the band, when Bud cut in:

"'I've got $110 that says you're all wrong.'

"We covered the money and then Bud says:

"'You're all liars. I gave $150 for that hoss. Therefore, I lost $40 on the deals with Hi. But I've won $110 on these bets; therefore I'm presackly $70 to the good—and I'll take rye in mine.'

"But I must be going," said my visitor. "I mustn't take more of your time and mine when eggs are 35 cents."

EXCLUSION OF HINDUS.

Reason Why the English Refuse to Permit the Indian to Participate in Club Life.

[New York Tribune:] Discussing woman's status in India, a New York suffragette, on her return from a tour of the world, said at the Colony Club:

"I was surprised to learn while in Bombay that woman's position in India is the means of depriving all natives—even native princes—of membership in the smart English clubs.

"Most of us attribute the exclusion of Indians from English clubs to snobbishness; to contempt for an inferior, subject race. In this we are mistaken. The reason for this exclusion is revealed in a discussion between a British army officer and a married Indian nobleman. The army officer, annoyed at the Indian's attentions to a young English girl, said to him irritably:

"'How would you like it if we flirted with your women as you flirt with ours?'

"'Ah,' the Indian replied with a sneer, 'we see to it that you have no chance to flirt with our women. If you don't take the same precaution you have only yourselves to blame.'

"This is the explanation of the exclusion of the Indian from English club life. High caste Indian women are not permitted to mingle with English women, let alone with English men; they are not taken by their husbands and fathers into society. Therefore the English club officers decided, and I think they were wise, that the Indian has no right to expect entertainment from the English women at club balls, dinners, etc., when he takes good care that his own women shall never as much as be seen by Englishmen."

IN THE AGE OF EXPERIMENT

[Copyright, 1914, by C. M. Kaye, New York.]

The investor nowadays is the object of a thousand experiments. He is the patient in a continuous financial clinic at which the authorities of the money world attend to discover, if possible, how he should be treated so as to make him continue to produce the necessary cash to finance the railroads, municipalities and all the various other kinds of corporations that require money in a continuous stream. By some of these experiments the investor may be benefited; but out of many of them he comes not much wiser, but considerably sadder than he was before.

In the old days a man who had money and wanted to put it into securities at all had two things to choose from. He could buy bonds and feel that he was perfectly safe, whether he really was or not; or he could buy stocks and feel that he was taking an ordinary business chance to grow up with the country.

After a while this simple bill of fare grew tiresome to the investor and he would buy neither stocks nor bonds. He did not seem to want to be either an owner or a creditor of a corporation. That gave rise to years of experiment. The financial experts devised a kind of security that was neither a bond nor a stock, according to the old definitions. In appearance and name it was a bond but they made it convertible into stock, so as to give it also some of the advantages of a stock, hoping that in this way it would attract both the bond buyers and the stock buyers. That worked very well for a while. Most of the early convertible bonds, particularly those issued by the railroads, turned out very well for the investor as well as for the corporation.

In addition, of course, many other kinds of securities were invented. Notes and bonds were put on the market that only had a year or two or three or four to run, and that would be paid off at par at the end of that short period. In this security the inventors tried to combine the advantages of a bond with the short term of a mortgage on real estate, or of an ordinary piece of commercial paper. This was very popular for a while and worked fairly well. About the same time the equipment trust securities became popular, this being a sort of mortgage on railroad equipment, some of it coming due in a year, two years, etc. Usually the limit was about fifteen years. In this security also they aimed at making a short-term security with an absolute first mortgage under it.

Then came another experiment in the form of the holding company bond, which was not a bond on any specific piece of property alone, but was a bond on a whole lot of properties, thereby ostensibly dividing the risk. This was intended to offset in some degree the feeling of uncertainty that the average investor has when he owns a mortgage on a little bit of property some place a long way off.

Out of all these various experiments in finance there came a tremendous variety of securities. One reaching company issued a note which was convertible into bonds, which in turn were convertible into stock. Here was a combination of the short term, the security of a bond, and the attractiveness of a stock. This, however, was too much for the public and only professional dealers liked the look of this security. Similarly, the holding company bond had a very short and narrow vogue. It came at a time when the investor had begun to get sick of experiments and was beginning to hope that pretty soon he would again be able to go into the bond market and buy bonds, or into the stock market and buy stocks, without feeling that somehow or another he would be landed with something that was neither one thing nor the other.

Just now there is a slight reaction from the spirit of experiment in finance. Bond buyers, in fact, are working back toward first principles. They want some real bonds with some real security and at real prices. They look with suspicion on all the fancy names that are attached to bond issues. They are not interested in the fact that such and such a bond is a "prior lien collateral." What they want to know is whether it is a real bond on real property. They suspect also the prices at which things are offered, and a great many people nowadays are buying nothing that looks like a bargain. There is a widespread willingness, in fact, in the bond market to pay good prices for good securities, and to pay nothing at all for securities that are not good.

Of course, the age of experiment is not over. Not only has there been experiment in the form of security, but there has been much experiment in the method of marketing them. Attention has frequently been directed to the attempts of cities to sell their own bonds over the counter. Just recently in New York one of the biggest of the western railroads was not content to sell its securities to a banking syndicate, but instead employed one of the great banking-houses on a commission of one-half of 1 per cent. to market $30,000,000 of a new bond issue. That is an experiment, which, if successful, may begin to revolutionize the whole bond market. One swallow, however, does not make a summer, and one successful issue of this sort does not make a new code in financial practice. Although the underwriting syndicate and the pool agreement are just now under a cloud, they are likely to survive the present period of agitation and continue to exercise considerable influence in the world of finance for many years to come.

BANK CLEARINGS.

BRADSTREET'S REPORT.

[BY DIRECT WIRE—EXCLUSIVE DISPATCH.]

NEW YORK BUREAU OF THE TIMES, June 26.—Bank clearings in the United States for the week ending June 25, as reported to Bradstreet's Journal, New York, aggregate $3,974,120,000, as against $3,949,984,000 last week and $5,140,533,000 in this week in 1913. Clearings outside New York, $2,207,000,000, as against $1760,478,000 last week and $167,619,000 in this week last year. Following are the returns for this week, with percentages of change from this week last year:

	Amount.	Per ct.—Inc.	Dec.
New York	$1,593,704,000	....	3.7
Chicago	260,036,000	....	8.5
Philadelphia	154,613,000	1.7	....
Boston	141,143,000	4.5	....
St. Louis	70,776,000	....	4.6
Pittsburgh	63,900,000	....	17.4
San Francisco	46,219,000	2.5	....
Kansas City	45,700,000	....	5.6
Baltimore	32,580,000	....	14.0
Detroit	27,775,000	....	2.0
Cincinnati	24,700,000	....	1.1
Cleveland	23,451,000	....	2.2
Minneapolis	21,050,000	....	5.9
Los Angeles	20,279,000	....	2.3
New Orleans	18,849,000	....	11.8
Omaha	15,184,000	....	8.1
Milwaukee	14,002,000	7.4	....
Seattle	11,961,000	....	0.1
St. Paul	11,845,000	27.1	....
Louisville	11,815,000	....	1.0
Buffalo	10,152,000	....	1.0
Portland, Or.	9,889,000	....	4.6
Denver	8,290,000	....	2.3
Indianapolis	8,183,000	0.3	....
Des Moines	4,924,000	9.0	....
Duluth	3,644,000	....	14.8
Grand Rapids	3,000,000	6.1	....
Sioux City	3,000,000	....	5.5
Peoria	2,928,000	....	8.3
Tacoma	1,907,000	....	21.0

New York Quotations.

[BY A. P. NIGHT WIRE.]

NEW YORK, June 26.—Spot cotton easy; middling, 13.25; gulf, 13.50. Sales 175.

Chicago Dairy Market.

[BY A. P. NIGHT WIRE.]

CHICAGO, June 26.—Butter unchanged. Eggs, higher; receipts, 14,058 cases; at mark cases included, 16@18; ordinary firsts, 15¾@17; firsts, 17¾@18. Cheese—Unchanged.

SHIPPING.

HARBOR OF LOS ANGELES.

ARRIVED—FRIDAY, JUNE 26.

Steamer Harvard, Capt. Strammel, from San Diego.
Steamer Bear, Capt. Nopander, from Portland.
Steamer Santa Clara, Capt. Jansen, from San Francisco.
Steamer Cricket, Capt. Wahman, from Tacoma.
Steamer General Hubbard, Capt. Sitka, from Eureka.
Steamer Avalon, Capt. Christensen, from Redondo Beach.
Steamer James S. Higgins, Capt. Swanson, from San Diego.
Steamer Santa Barbara, Capt. Haddart, from Willapa.
Steamer Damara, Capt. Coonan, from San Francisco.

SAILED—FRIDAY, JUNE 26.

Steamer Harvard, Capt. Strammel, for San Francisco.
Steamer Santa Clara, Capt. Jansen, for San Francisco.
Steamer Edgar H. Vance, Capt. Ludlow, for Astoria.
Steamer James S. Higgins, Capt. Swanson, for Port Bragg.
Steamer Novadan, Capt. Wright, for San Francisco.
Steamer Damara, Capt. Coonan, for Balboa.
Steamer Caspar, Capt. Madsen, for Caspar.

PASSENGER SCHEDULE.

All passenger steamers call at San Francisco to and from ports farther south.

TO ARRIVE.

Date.	From—Name of vessel.	Steamship Line.
June 27	San Francisco, Yale	Pacific Navigation
June 27	Puget Sound, Congress	Pacific Coast
June 27	San Francisco, Harvard	Pacific Navigation
June 28	San Diego, Yale	Pacific Navigation
June 28	Portland, Yucatan	North Pacific
June 29	San Diego, Congress	Pacific Coast
June 29	San Francisco, Arcoline	Independent
June 30	San Diego, Yucatan	North Pacific
June 30	San Francisco, Yale	Pacific Navigation
July 1	Puget Sound, President	Pacific Coast
July 2	San Diego, President	Pacific Coast
July 3	San Francisco, Harvard	Pacific Navigation
July 4	San Francisco, Arcoline	Independent
July 5	San Francisco, Santa Clara	North Pacific
July 6	San Diego, Harvard	Pacific Navigation

TO SAIL.

Date.	For—Name of vessel.	Steamship Line.
June 27	Portland, Klamath	West Coast
June 27	Portland, Bear	S. F. & Portland
June 27	San Diego, Yale	Pacific Navigation
June 28	San Diego, Congress	Pacific Coast
June 28	San Francisco, Yale	Pacific Navigation
June 28	Puget Sound, Congress	Pacific Coast
June 29	San Diego, Yucatan	North Pacific
June 29	San Francisco, Arcoline	Independent
June 30	San Francisco, Harvard	Pacific Navigation
June 30	Portland, Yucatan	North Pacific
July 1	San Diego, President	Pacific Coast
July 2	San Francisco, Yale	Pacific Navigation
July 3	San Diego, Harvard	Pacific Navigation
July 4	Puget Sound, President	Pacific Coast
July 5	San Francisco, Arcoline	Independent
July 6	San Francisco, Santa Clara	North Pacific
July 7	San Diego, Harvard	Pacific Navigation

IN PORT.

Steamer Daisy Gadsby, S. F. slip.
Steamer Bear, F. T. Peacock, S. P. Lumber Co.
Steamer Makuru, S. F. Wood Lumber Co.
Steamer Alvena, S. F. slip.
Steamer W. H. Smith, S. P. wharf.
Steamer Falcon, Pacific slip.
Steamer Klamath, S. P. slip.
Steamer Rose, S. F. & P. slip.
Steamer Avalon, S. P. slip.
Steamer Santa Barbara, S. P. L. Co.
Steamer General Hubbard, Hammond L. Co.
Steamer Cricket, Pacific slip.

COASTWISE CARGO CARRIERS.

Steamer Falls, Puget Sound, sailed June 20.
Steamer Portland, Portland, loading.
Schooner Lucy, Umpqua, loading.
Steamer Santa Barbara, Willapa, sailed June 19.
Steamer Columbia, Aberdeen, loading.
Steamer General Hubbard, Eureka, sailed June 23.
Steamer Olympic, Bellingham, sailed June 22.
Steamer Katherine, Eureka, loading.
Steamer Arcoline, Gray's Harbor, sailed June 20.
Steamer Avalon, Willapa, sailed June 19.
Steamer Norwood, Gray's Harbor, sailed June 22.
Steamer Alvena, Gearmood, loading.
Steamer Shasta, Crescent, loading.
Steamer William H. Murphy, Eureka, loading.
Steamer San Gabriel, Umpqua, loading.
Steamer Francis H. Legge, Gray's Harbor, sailed June 24.
Steamer Solano, Willapa, loading.
Steamer Santa Monica, Eureka, sailed June 17.
Steamer Rosalie Mahoney, Portland, loading.
Steamer Davenport, Portland, loading.

TO AND FROM FOREIGN AND ATLANTIC PORTS.

American steamer Dakota, New York, sailed June 13.
Norwegian tank steamer Boldredge, Newcastle-on-Tyne, building.
German steamer Ramses, Hamburg, loading.
British steamer De Soto, Victoria, sailed June 14.
British steamer Cloughton, Buenos Ayres, loading.
American steamer Damara, San Francisco, loading for New York.
French bark Admiral Courbet, Newcastle-on-Tyne, loading.
American steamer Iowan, New York, sailed June 9.
17.
American steamer Pleiades, Balboa, sailed June 17.
Norwegian steamer Christian Horn, Shanghai, loading.
American steamer Texan, New York, sailed May 28.
German steamer Sask, Hamburg, sailed June 10.
British steamer Crown of Leinster, Antwerp, loading.
American steamer Mills, New York, loading.
British steamer Orissano, Antwerp, loading.
Danish steamer Natal, Antwerp, loading.
German steamer Alexandra, Hamburg, sailed April 22.
British steamer Frimley, Antwerp, sailed May 16.
British steamer Inverkerrig, Antwerp, sailed June 4.
British tank steamer Slosa, Newcastle-on-Tyne, building.
British tank steamer Colgate, Newcastle-on-Tyne, building.
British steamer River Forth, Antwerp, sailed May 2.
German steamer Serapis, Hamburg, sailed March 19.
British steamer Hazel Dollar, Shanghai, loading.
American steamer Santa Cruz, New York, loading.
British steamer Rustgaten, Antwerp, loading.
American steamer Lewis Luckenbach, Balboa, loading.
Steamer Santa Cecilia, New York, sailed June 20.

HARBOR TIDE TABLE.

Saturday,	June 27....	6:07	12:53	6:26	11:24
		—0.5	4.9	2.5	5.8
Sunday,	" 28....	6:48	1:39	6:41	....
		—0.2	4.5	2.5	....
Monday,	" 29....	12:33	7:30	12:26	8:14
		4.3	—0.1	2.3	2.3
Tuesday,	" 30....	1:45	8:15	1:14	9:23
		4.4	0.3	2.3	1.9
Wednesday,	July 1....	3:19	9:08	4:06	11:17
		4.5	1.3	5.8	1.0
Thursday,	" 2....	4:29	10:06	4:57	....
		4.5	1.8	6.2	....
Friday,	" 3....	12:39	6:31	11:06	5:50
		0.2	3.6	2.1	6.0

NOTE—In the above tabulation of tides the daily tides are given in the order of their occurrence, commencing with the early morning tide in the left-hand tide column, and the succeeding tides as they occur. On some days but three tides occur, the fourth tide occurring on the following morning.

FERRIES.

For East San Pedro: Launch leaves foot of Fifth street, San Pedro, every fifteen minutes, day and night.

For Terminal: Launch leaves foot of Fifth street, San Pedro, and foot of Canal street, Wilmington, every half hour from 6:15 to 11:45 p.m.

AVALON, SANTA CATALINA ISLAND.

Leave.		Arrive.
10:00 a.m.	Steamer Cabrillo.	4:00 p.m.

HARBOR ITEMS.

The steamer Damara, of the Luckenbach Steamship Company, arrived today and, after loading 300 tons of merchandise for New York, proceeded to Balboa.

Lumber cruisers arriving today included the steamer General Hubbard, from Eureka, with 1,600,000 feet of lumber for the Hammond Lumber Company; steamer Cricket, from Tacoma, with 1,200,000 feet of lumber for local yards; steamer Avalon, from Redondo Beach, with partial cargo; steamer James S. Higgins, from San Diego, with balance of cargo, loaded at Fort Bragg, and the steamer Santa Barbara, from Willapa, with 650,000 feet of lumber.

The steamer Novadan of the American-Hawaiian line, sailed today for San Francisco to go into dry dock, as the result of the vessel running the government breakwater on entering this harbor Wednesday. The steamer does not appear to leak and little damage may have resulted.

NORTHERN SHIPPING.

SAN FRANCISCO, June 26.—Arrived: Steamers Wallesley, Yale, Centralia, Los Angeles; Governor, San Diego.

Sailed: Steamer Mandalay, Los Angeles.

SEATTLE, June 26.—Arrived: Steamer Capt. A. F. Lucas, San Francisco.

Sailed: Steamer President, San Pedro.

PORTLAND, June 26.—Arrived: Steamers Rose City, Colilla, Pennsylvania, Coos Bay, San Francisco.

Sailed: Steamers Beaver, Fairhaven, Santa Catalina, Daisy, San Francisco; W. S. Porter, Monterey.

New York Dairy Market.

[BY A. P. NIGHT WIRE.]

NEW YORK, June 26.—Butter creamery firsts, 24¼@25½; seconds, 23@24. Cheese state whole milk, fresh averages, fancy, 14¼@14½. Eggs—Nearby heavery, whites, 24@27; mixed colors, 18@25.

Chicago Closing Figures.

[BY A. P. NIGHT WIRE.]

CHICAGO, June 26.—Close: Wheat—September, 77⅞. Corn—July, 67⅜; September, 68¼. Oats—July, 37⅛; September, 36⅛. Pork—July, 21.15; September, 19.85. Lard—July, 9.95; September, 10.10. Ribs—July, 11.45; September, 11.47. Cash Corn—No. 3, 67¾@68½; No. 2, yellow, 68¼@68½. No. 5, 65@66½. Oats—No. 3 white, 38@39½. Rye—No. 2, 85; barley, 49@60. Timothy, 4.25@5.50. Clover, 10.00@13.00.

SPOT COTTON.

NEW ORLEANS QUOTATIONS.

[BY DIRECT WIRE—EXCLUSIVE DISPATCH.]

NEW ORLEANS (La.) June 26.—New Orleans spot market: Low ordinary, 9 15-16; ordinary, 9¾; good ordinary, 11 7-16; strict good ordinary, 11 15-16; low ordinary, 12 13-16; strict low middling, 13¼; middling, 13 9-16; strict middling, 13 15-16; good middling, 14 5-16; strict good middling, 14⅝; middling fair, 14 15-16; fair to fair, 15 5-16; fair 15 11-16. Sales spots: 400 bales. To arrive 100 bales. Tone of market quiet. Receipts 842 bales.

OIL STOCK QUOTATIONS.

SAN FRANCISCO CLOSING PRICE.

[BY DIRECT WIRE—EXCLUSIVE DISPATCH.]

SAN FRANCISCO, June 26.—Closing bid and asked prices:

	Close—Bid.	Ask.		Close—Bid.	Ask.
Brookshire	....	30	Republic	10	....
Caribou	127½	135	S. W. & T.	....	....
Coal Con.	15	....	Turner	.250	....
Ill. Crude	2	....	U. Oil	....	70
Monte C.	....	85	Monte C.	....	....
Nev. Oil	19	....	bonds	.300	....

Grain.

WHEAT BREAKS, THEN STEADIES.

ABUNDANT THRESHING FETURNS ARE RESPONSIBLE.

About a Million Bushels of Export Buying Stops the Downward Slump, Which Reached Two Cents Before the Day's End—Both Corn and Oats Decline.

[BY A. P. NIGHT WIRE.]

CHICAGO, June 26.—Threshing returns so abundant as to cause enthusiastic comparison with the sands of the sea were largely responsible today for leaving wheat at the mercy of the bears. The market broke 2 cents a bushel, and although steady at the close, was 1¼@1⅝ under last night. Corn showed a net decline of ⅛@⅜, and oats of ⅛@⅜. In provisions the outcome varied from a setback of 7½ to 20 advance. Export buying, which was figured at 1,000,000 bushels, helped to steady wheat prices in the last part of the day. Lower cables on the other hand had considerable to do at the start with making bidders discouraged. July wheat went to a discount under September, for the first time on the crop. Corn surged with wheat, but encountered active buying on the decline. Covering by shorts lifted July pork. The rest of the provision market, however, labored under pressure of sales by packers.

Local Grain Market.

Following is range of offerings furnished by Grain Exchange yesterday. Milling wheat, 1.60@1.67; feed wheat, 1.55; barley, 97½; oats, 1.40; milo maize, 1.72; bran, $20.00@21.00; corn, 1.71@1.73.

Chicago Grain Market.

[Furnished by E. F. Hutton & Co., Members New York Stock Exchange, 118 West Fourth street, Los Angeles.]

CHICAGO, June 26.—Following is range of quotations:

Wheat—	Open.	High.	Low.	Close.
July	.79½	.79⅝	.77¼	.77⅜
September	.79⅝	.79⅝	.77¼	.77⅜
December	.81⅝	.81⅝	.80⅝	.81
Corn—				
July	.67⅜	.67⅜	.66⅞	.67⅛
September	.68	.68¼	.67⅜	.67⅝
December	.57⅛	.57⅛	.56⅛	.56⅜
Oats—				
July	.38	.38⅛	.37⅛	.37⅜
September	.37	.37⅛	.36⅛	.36⅝
December	.38	.38⅛	.37⅛	.37⅜
Pork—				
July	20.85	21.15	20.85	21.15
September	19.85	19.97	19.85	19.95
Lard—				
July	10.00	10.00	9.92	9.95
September	10.15	10.15	10.07	10.10
Ribs—				
July	11.47	11.50	11.42	11.45
September	11.47	11.52	11.45	11.47

*Bid. **Asked.

METAL MARKET.

FOREIGN AND DOMESTIC.

[Furnished by E. F. Hutton & Co., Members New York Stock Exchange, 118 West Fourth street, Los Angeles.]

London copper opened weak, but later became firm, with spot at £60, and futures at £60 12s 6d, both unchanged. Tin opened firm, with spot at £137 5s, and futures at £139, both up £1 15s. Lead was at £19 7s 6d, unchanged. Copper closed quiet with spot at £60 5s, and futures at £60 12s 10d, both up 1s 5d. Tin opened easy, with spot at £137, off 5s, and futures at £138 12s 6d, off 7s 6d. Spelter was at £21 5s unchanged.

Utah Consolidated has declared a dividend of 50c per share payable July 27.

Copper exports for the week ended Thursday totaled 6605 tons, an increase of 3457 tons; from January 1 to Thursday, 209,571 tons, an increase of 14,427 tons.

NEW YORK METAL MARKET.

[BY A. P. NIGHT WIRE.]

NEW YORK, June 26.—Copper dull; spot and August, 13.50; offered; electrolytic, 13.50@13.75; lake nominal; casting, 13.50. Tin steady; spot, 39.87@39.00. August, 39.12@39.25. Antimony—Dull; Cookson's, 7.25@7.37. Iron, quiet, unchanged. Lead, dull, 3.85@3.95. Spelter, dull, 5.00@5.10.

Boston Copper Stocks.

[Furnished by Logan & Bryan, Members New York and Boston Stock Exchanges, Bradbury building, Los Angeles.]

BOSTON, June 26.—Contrary to expectations market showed decided strength today.

Close:

	Bid.	Ask.
Adventure	1	1¼
Ahmeek	290	295
Alaska	29½	30
Allouez	40	42
Algomah	92	100
Am. Zinc	4¾	5
Do. pfd.	15½	19⅝
Ariz. Com.	16⅝	16¾
Arcadian	4½	5
Ariz. Com.	4¾	5
Baltic	12	14
Bos. & M.	25	30
Bingle	90	95
Belmont	21	24
Bohemia	1⅛	2
Butte & L.	20	21
Butte & S.	17¼	17⅝
Cactus	1	1¼
Calumet & A.	1⅜	1 1-16
Cal. & A.	65	70
Cal. & H.	400	410
Centennial	18⅜	18⅝
Chief Cons.	12	13
Chino	39⅝	40
Cons. Ariz.	9¾	10
Copper R.	35⅝	36
Daly West	1⅜	2
Daly Judge	54	55
E. Butte	10	10¼
First Nat.	1⅜	1⅝
C. & C.	17	18
Corbin	1	1 1-16
Crown	1	1 1-16
Franklin	¾	1
Granby	79⅜	79⅝
Greene Can.	31	31½
Gild. Cons.	1⅜	1⅝
Hancock	14	15
Helvetia	40	45
Houghton	2⅛	2⅜
Ia. Cross	45⅛	50
Do. pfd.	80	90
Indiana	3½	4
Inspiration	31	31½
Isle Royale	13¼	20
Kerr Lake	5	5 1-16
Lady Wash.	2⅝	3
Lake Cop.	6	6¼
La Salle	3¾	4
Mason Val.	3⅛	3
Mass. Con.	1⅝	1¾
Mass. Gas.	82½	84
Mass. Gas. pfd.	95	96
Mayflower	3⅝	4¼
Miami	21	22
Mich. Cop.	23	24
Mohawk	60	65
Nat. Lead	54	55
Nevada	14	14½
Nipissing	6 7-16	6¾
North Butte	24	25
Stewart	1	1 1-16
Old Butte	24⅝	25
New Dome	14⅝	15
N. Lake	1	1 1-16
Ohio	20	21
Old Dom.	47	47½
Old Colony	74	76
Osceola	74¼	75
Quincy	55	56
Ray Cons.	20⅝	20¾
Ray Hercu.	12	12½
Santa Fe	1⅜	1⅝
Shannon	9	9¼
Shattuck	27	28
Sup. & B.	1⅜	2
Sup. & Pitts.	20	20⅜
Superior	40	40

Public Service: City Hall, Courts.

SUMMARY OF THE DAY.

Representatives of the Southern California Gas Company and the Economic Gas Company laid before the Council yesterday a plan whereby the use of natural gas can be resumed. They propose to secure a temporary injunction against the 40-cent rate, resume the serving of natural gas at the present 70-cent rate, and put up a bond to refund the difference to the consumers if the court finally upholds the city's rate.

Members of the Humane Animal Commission told the Council yesterday that they will file charges against Mrs. Elizabeth M. Waddell, their executive secretary, before the Civil Service Commission, as they are determined to terminate her services. Some members of the Council uphold the secretary.

Electrical Engineer Scattergood made protest to the Board of Public Works yesterday against the bids submitted for street lighting on a proposed eighteen months' contract. He says the city will be paying at least $100,000 too much in a contract based on the figures submitted. The city may fix a rate for street lighting.

Death intervened to stay a separate maintenance suit filed by the wife of a wealthy Pasadena man. She leaves him $5, saying it is because he has more money than she has, and puts her $50,000 estate in trust for the children.

Parents of Lester Crawford, the 19-year-old boy who wants to marry Miss Laura Kopy, yesterday filed an answer and objection to the appointment as guardian of Chief of Police McIntyre of Pasadena. They deny cruelty and coercion, and declare a specialist found the boy suffering with religious mania.

At the City Hall.

MAY HASTEN USE OF NATURAL GAS.

COMPANIES SUBMIT PLANS TO CITY COUNCIL.

Would Secure Restraining Order Through Friendly Suit and Give Service at Existing Rates, Putting Up Bond to Refund if Court Sustains City's Schedule.

The prospects are that natural gas will be used again within a comparatively short time for mixing with artificial gas for domestic service. Steps are being taken providing the way by which this can be accomplished without the city or the gas companies losing any legal rights in the final determination of the suits over the gas rates.

At a meeting of the members of the City Council and the gas companies' representatives yesterday afternoon, the Southern California Gas Company and the Economic Gas Company laid the general proposition before the Councilmen. It was considered in its various phases, but because the Los Angeles Gas and Electric Corporation was not officially represented, it was decided to continue the discussions until this morning, after the routine of business of the Council is disposed of.

The proposal of the gas companies was presented by Carl Taylor, attorney for the Southern California Gas Company. His arguments were supported by T. C. Lowe, president of the Economic Gas Company.

The general plan is for the gas company to ask from the court a temporary restraining order to prevent the city putting into effect its 40-cent natural gas rate, and to have the City Attorney appear in court and state that he will not contest this action; then to have the companies give bond to insure that in case the eventual determination of the court sustain the city rate, the companies will refund to the consumers the difference between the present 70-cent rate for gas and the rate sustained.

In such a situation the companies agree to turn in the natural gas, charging the 70-cent rate therefor pending the final decision of litigation. The result of this would be a benefit to the gas companies and to the consumers, they believe. The gas would be increased in heating units, and steps would be taken to hasten in every possible manner the final outcome of the litigation.

The Southern California Gas Company has one suit now pending and applying to the rate for the remainder of the present fiscal year. It is about to file another suit asking for a restraining order to prevent the city enforcing the 40-cent rate for natural gas for the ensuing fiscal year. These suits will be in the Federal court, and that court's calendar is so crowded that in the ordinary course of events it is probable a hearing could not be reached within a year. But on the joint request of the City Attorney and the attorneys of the gas company, it is probable a master in chancery would be appointed to take up these cases, and thus a final decision would be facilitated.

WILL FILE CHARGES.
TROUBLE OVER SECRETARY.

The controversy over the attempted removal of Mrs. Elisabeth M. Waddell as executive secretary of the Humane Animal Commission is on, full tilt. Another round occurred before the City Council yesterday. The result was that members of the commission declared they would file charges against Mrs. Waddell before the Civil Service Commission, and the whole affair is likely to be given a full airing.

The action before the Council was on the question of adopting the report of the Finance Committee which concurred in the recommendation of the commission that the position of executive secretary, now carrying a salary of $100 per month, be abolished, and that a deputy's position, which really would be that of a stenographer, be created, at a salary of $65 per month.

The Council adopted the report. Then Councilman Betkouski awoke to the fact that he had been a party to an action which he opposed, and asked to have his vote recorded in the negative. This was allowed. Betkouski declared that an injustice was being done Mrs. Waddell and that she was entitled to a hearing before the Council.

President Whiffen held that there is no question as to the desire on the part of the commission to get rid of its secretary and that its wishes and not those of the employee should be considered.

Mrs. Florence Weldon, a member of the commission, stated that it believes the change asked for is for the good of the service, but that if there is to be any hearing of the case it should be before the Civil Service Commission. Commissioner Nickerson declared that charges will be filed there.

The Council then voted to reconsider its action on adoption of the report, but there was a tie vote. The adoption of the report stands, and this carries with it instructions to the City Attorney to prepare the necessary ordinance abolishing the position of executive secretary and creating the minor office.

SLIM PROSPECTS.
FOR SUSPENDED RAILWAY.

The prospects are that the Public Utilities Committee of the City Council will recommend that the Council file the proposition of Joseph Ball to have the city undertake the construction and operation of a suspended electric railway. The subject was given a hearing by the committee yesterday, and was then taken under advisement, but no particular enthusiasm was shown by members of the committee.

Fletcher E. Felts charged that the Ball plans are infringements upon patents held by himself for a suspended auto motor railway. It was also brought out that the Ball plan proposes that while the city shall finance the entire proposition it must be content with only half the net profits as the bondholders would be given the remainder of these profits in addition to interest. The fact was also brought out that under the stockholders' liability act the city, in case of the failure of the enterprise, would be placed in an embarrassing position, as it would be fully liable.

SCATTERGOOD PROTESTS.
PROPOSED LIGHTING RATES.

The Board of Public Works at yesterday's session opened bids for street lighting under a proposed eighteen months' contract, beginning July 1. The bid of the Los Angeles Gas and Electric Corporation for street lighting in the city proper was $6.30 per arc lamp per month, and the bid of the Pacific Light and Power Company offers to light the streets of Hollywood for $1.50 per light per month, these being incandescent lights.

Chief Electrical Engineer Scattergood was present and entered his protest against the bids being accepted, on the grounds that the rates were too high. Scattergood declared that in the eighteen months the city would be paying at least $100,000 more than it should if the contract were awarded on the bids offered.

The board took the subject under advisement and requested the City Attorney to advise as to whether the Council can fix the rates for street lighting.

Scattergood proposed that a portion of the power bond money be used by the city in constructing its own lighting system.

City Hall Brevities.

The Los Angeles Gas and Electric Corporation was granted by the City Council yesterday an extension of one year's time within which to place in underground conduits its wires on Eighth street, from Main street to Central avenue.

The City Council yesterday adopted the resolution presented by Councilman Conwell, providing for half-holidays with pay on alternate Saturday afternoons during July, August and September for all regular employees whose service began not later than October 1, of last year, and for whom weekly or annual holiday provision has not otherwise been made. About 1000 persons will be affected by this provision.

Mrs. Frances M. Harmon has been confirmed by the City Council as an appointee to the position on the public library board caused by the resignation of Mrs. Shelley Tolhurst.

The Board of Public Works has served notice upon Henry M. Dennison, holder of the street railway franchise on South Main street, between Slauson and Manchester avenues, to grade this strip of land in this street held for railroad purposes, to oil the same and roll it with a steam roller.

MEDITATES WITH SELF OVER DEATH.

"WHY NOT?" SHE ARGUES AFTER TAKING POISON—FINALLY RELENTS.

"Why not?"

For five minutes yesterday morning Mrs. L. M. Smith, No. 820 South Hill street, stared steadily at the poison label of the bottle from which she had just taken a deadly dose of pills, by mistake she says.

All the time she kept turning the consequences over in her mind.

"Why not?" she muttered.

Then from the next room came calls of "mamma, mamma." It was her 10-year-old daughter, Mabel. With her calls came a decision to the mother.

She once more looked at the label. This time for the antidote and calling to her daughter that she would be with her in a moment, went into the pantry and drank the whites of several eggs. Then she called the police ambulance.

When Driver Canto came, he found her with her girl.

"I have taken poison; it was an accident," she said.

At the Receiving Hospital additional antidotes and remedial measures were applied. It was there that she told of meditation upon life or death.

"Each night I have been in the habit of taking some pills," she said. "Last night I reached for the bottle. It was dark. I did not trouble to turn on the bathroom light. The bottles and pills are similar. It was not until later that I suspected that I had made a mistake. My throat began burning. I rushed back to the bathroom and the horror of my mistake dawned upon me. I thought I would die soon. Then I thought 'why not?' I was not happy. I am separated from my husband. Every time I thought I should let the poison take it's course, I thought of my girl. I could hear her in the next room. Then she called. After that I could not think of leaving her. I want to live."

Mrs. Smith is not yet out of danger, according to physicians at the hospital.

LOSES HIS CAN BANK.

That a baking powder can is a poor safety deposit box is the conclusion of J. S. Fukanoto, who operates a lunch-room at No. 635 East Seventh street. Yesterday he reported to the police that some one had entered the place with a pass key and made off with $153 in coin, two rings, one with a diamond setting, and two watches, which he had hidden in the can.

Yellowstone Excursions.

Special personally conducted party. Delightful outing. Splendid vacation. The only party that sees all the points of interest in the park. See Weber & Armstrong, 340 Van Nuys Bldg., Seventh and Spring streets, Los Angeles, Cal. Main 4904—F2055.

At the Courthouse.

DEATH STRIKES AS LAW WAITS.

INTERVENES AND STAYS SUIT FOR SEPARATION.

Wife Who Has Filed Action Against Husband, Asking Seven Hundred Dollars a Month Alimony, Dies While Matter Pends and Wills Her Spouse Five Dollars.

Two months after she filed a separate maintenance suit against Edward F. Woestman, a wealthy resident of Hill and San Pasqual streets, Pasadena, Mrs. Henrietta C. Woestman drew her will, and on the 14th inst. she passed away.

The will, dated April 17 last, was filed for probate by Attorney Frank C. Dunham yesterday. Mrs. Woestman leaves her husband $5, and states that the reason she does not give him more is because she has little in comparison to the large amount he has. In the separate-maintenance suit she stated he is worth $650,000 in property in St. Louis, and has an income of $1400 a month.

The estate, valued at $30,000, is left to the two sons, Karl O. and Walter E., minors, in trust to the Union Trust and Savings Bank of Pasadena. They will receive $50 a month each until they reach the age of 40, when the trust will terminate.

Mrs. Woestman's jewelry is distributed among her relatives, namely, Mrs. Julia Hanning, a sister; Mrs. Maud Kirchoff, sister-in-law; Louise Woestman, sister-in-law; Helen Hanning and Hilda Kirchoff, nieces; Mrs. Leona B. Irione, a friend. The sons receive each a gold ring, belonging to the mother, and the furniture.

In her separate-maintenance suit, filed February 5 last, Mrs. Woestman alleged extreme cruelty. She asked for $700 a month alimony.

BLAME "FANATICS."
ASK CUSTODY OF SON.

The answer and objections to the appointment of Chief of Police McIntyre of Pasadena as guardian of Lester Crawford, the nineteen-year-old youth who wants to marry Miss Laura Kopy, and join her in missionary work, were filed by Francis E. Lester and his wife, Elsie V. Crawford, his parents, yesterday.

The Crawfords review the history of the now noted case, denying the charges of interference, coercion and brutal treatment. They also deny that the boy was deprived of medical examination concerning his sanity. On the other hand, it is set out at length in the answer that Lester was under medical observation, Dr. Bishop, a specialist, having been called in by the family physician, Dr. Land, and that Lester was found to be suffering from religious mania.

His confinement at a sanatorium, his escape and subsequent discovery at the residence of Mrs. A. P. Brown, No. 319 Walnut street, Pasadena, lead up in the answer to the statement that Mrs. Brown, the grandmother of Miss Kopy, and the occupants of the Walnut-street house are believed to be religious fanatics. Their alleged interference contributed almost entirely to the mental disorder of Lester. It is also alleged that they interfered with the treatment by Dr. Bishop.

Dr. Bishop is alleged to have said that as long as Lester remains under the influence and domination "of certain meddlesome fanatics who are seeking to thwart the plan of the father and mother, Lester's mental disorder will continue to grow worse, and medical assistance and treatment will do no good."

The Crawfords see no necessity for the appointment of a guardian. They desire his care and custody, and if other provision is made they declare it will be injurious to his mental condition.

MOOSE CONTINUE BATTLE.
KEEP RITUAL INVIOLATE.

Every inch of the way is being contested by the attorneys in the fight-to-the-finish clash between the regular and the outlaw Moose, staged in Judge Wellborn's court. Objections are plentiful as shot from a rapid-firing gun. In matters touching the secrets of the lodge, the court holds they are not material. This was true with regard to the ritual, a portion of which was introduced by the regulars.

Attorney Carpenter contended that he had the right to call for all of the ritual as an exhibit. Attorneys McGee and Jones instructed Walter A. Dorn, Supreme Dictator, then on the stand, to permit the ritual to pass out of his possession. The court ruled the full ritual need not be produced.

The action is a claim-delivery suit for the furniture of old lodge, No. 386, now in storage. The regulars hold that they can take the furniture away from the outlaws. The latter say it belongs to them. But interwoven in this commonly prosaic suit are the incidents leading up to the disposal of N. Banks Cregier as dictator, and the revoking of the charter. Mr. Cregier says neither he nor lodge members known as the insurgents have ever received an explanation of this dismissal.

W.C.T.U. IN CLASH.
THREE CLAIM BEQUEST.

Because of the uncertainty regarding the bequest of approximately $18,000 made in the will of Samuel W. Little to "the Women's Christian Temperance Union of Los Angeles," several temperance organizations were represented in the Probate Court yesterday, claiming the gift. The testimony of officers of these organizations was heard and briefs will be submitted to Judge Rives on Wednesday.

Mrs. Lucy S. Blanchard appeared for the W.C.T.U. of Los Angeles and the Los Angeles W.C.T.U.; Mrs. M. W. Law represented the Federation W.C.T.U., and Mrs. Hester T. Griffith the Southern California W.C.T.U.

The $430,000 estate was left to the widow, Mrs. Mary D. Little, and her four children, Lulu M. Thompson, Samuel M. Little, Anna F. Curson and Mary M. Thompson.

GOT WRONG CHLORIDE.
FILE SUIT FOR DAMAGES.

Because they received a barrel of calcium chloride instead of magnesium chloride, with the alleged result that their reputation for first-class work has been damaged, Burwell T. Brown and J. B. Smith filed suit yesterday against the O. J. Webber Company for $1351 damages.

The complaint states that the material was used by them in the construction of drainboards and bathroom floors. On this occasion, however, the magnesium chloride was used with the alleged result that the drainboards were useless, the chloride crumbling and becoming slimy when wet. The plaintiffs allege that they were compelled to replace practically all of the drainboards and bathroom floors.

IS IT WORTH IT?
JUDGE ASKS PRISONER.

"Young man, as you serve your sentence day by day in Folsom prison I want you to look back over all you have done and when you are released I want you to tell me if you believe the $660 was worth it all," said Judge Willis yesterday, when he sentenced to three years in prison Clarence Judd for passing a $40 worthless money order on F. E. Boynton.

More than three years ago young Judd broke into the offices of Wells-Fargo Company in a Kansas town and stole several money orders. He passed eleven of them, obtaining $660. He pleaded guilty.

COURT PARAGRAPHS.
PROCEEDINGS IN BRIEF.

SECOND JUDGMENT. B. I. Le Selle, who recently recovered a judgment of $25,000 from the Arrowhead Plaster Company in a suit involving a gypsum deposit deal, was awarded $300 by a jury in Judge Houser's court yesterday in a suit against the same defendant and others, in which it was sought to show conspiracy.

ARGUING NON-SUIT. Argument on the motion for a non-suit in the suit of George Chafoy against the city of Long Beach for damages for the death of his wife in the Empire Day disaster, was on all day yesterday before Judge McCormick, Attorney Byron C. Hanna making the points for the defendant. The grounds are that it was a governmental function the city exercised at the pier, and therefore it cannot be held responsible; also a portion of the auditorium is built on tidelands.

INCORPORATIONS. At a meeting of the board of directors of the Pasadena Investment Company a resolution was adopted whereby the number of the directors of the corporation was reduced from seven to three. Edward Mansbach Wine and Liquor Company, incorporators, Edward Mansbach, Arthur E. Mansbach, Fannie Mansbach; capital stock, $10,000; subscribed, $20. Richgrove Water Company No. 6, incorporators, George B. Johnson, F. C. Hensgen, W. A. Francis, G. A. Hart, Ralph H. Ensign; capital stock, $10,000; subscribed, $500. Full Gospel Assembly of Monrovia, incorporators, Thomas Hezmalhalch, Walter S. Collins, Joseph Coleman, Mary Rockwood, Jane Collins; no capital stock. Union Salt Company, incorporators, E. F. Hurlbut, M. D. Flickinger, H. J. Vatcher, Jr., W. E. Sawtelle, R. E. Kuhns; capital stock, $1,000,000; subscribed, $5.

ONE IS RELEASED.

George G. Myers and Bert Burton, accused of molesting girls disappointed in seeking positions at an employment office across from their own in the Merchants' Trust building, were in Police Court yesterday to answer to a charge of disturbing the peace. Myers was released on $100 bail to appear on July 7. Turner said he had not had a chance to consult an attorney and will be arraigned this morning.

Hand of Fate.

NO BLAME FOR AUTO TRAGEDY.

JURY DECLARES FIVE KILLED BY ACCIDENT.

Sole Survivor of Party Hurled from Bluff May Recover—Declares None Knew the Road, the Car Was Running Slowly and Fell Without Warning—Funerals Arranged.

The inquest held at San Pedro yesterday morning over the remains of Mrs. Laura Mary Townsend, Miss Lora Townsend, Miss Myrtle Brandan, Harry Baker and Bryan Clark, the five persons killed in the frightful automobile accident at White's Point Wednesday night, resulted in a verdict of accidental death. Coroner Hartwell conducted the inquest. Those on the jury were E. S. Brouse, Ross Wallace, C. L. Spellman, Louis Harris, T. L. Harthorne and Dick Quinn.

Percy Townsend, the sole survivor of the accident, is at the San Pedro hospital, and although weeks of suffering, both physical and mental, are ahead, it is believed he will recover. He was interviewed by Coroner Hartwell and said that none of the party knew the road, but supposed that it led to Redondo Beach, that they were going at an ordinary rate of speed, from fifteen to twenty-five miles an hour, and that they saw no signs or signals. He said he did not remember whether or not the brakes of the automobile were set, but heard a squeaking and grinding noise just before the machine went over the bluff. Nothing further was remembered, he said, until he regained consciousness.

The bodies of Harry Baker and Bryan Clark were brought to Los Angeles and the funeral will be held this afternoon.

The body of Miss Myrtle Brandon will be shipped to her former home at Falbrook, today, the funeral taking place from the family residence tomorrow afternoon at 2 o'clock.

A sister of Mrs. Townsend residing at Sawtelle, is making arrangements for the funeral of Mrs. Townsend and daughter, which will be held at Sawtelle tomorrow afternoon at 2 o'clock.

J. P. Townsend, husband of the woman who was killed and father of the dead girl and injured boy, was present at the inquest. He says he is a mining engineer, residing in Colorado. He has not lived with his family for a number of years.

Yosemite and Return, $25.00.

Saturday, June 27. C. A. Wilcoxon, 608 South Spring street. Main 8950, F7314.

Auto Supplies in the Men's Corner—Where you can buy everything to make riding safe, pleasurable and comfortable.

(Hamburger's Main Floor.)

Hamburger's BROADWAY AND HILL EIGHTH STREETS

Cantaloupes, 30c —More of those famous [illegible] cantaloupes, but in a small size—the standard fancy [illegible] —30c a dozen. (Hamburger's—Fourth Floor.)

MEN'S SUMMER SUITS!

—A manufacturer, who was anxious to convert his surplus stocks into cash, shipped us 150 new suits to sell at $15.00 for quick distribution.

—They are the latest, newest ideas—the mid-season "happy thoughts" of one of the country's prominent designers and they come just in time for "4th-of-July" wear.

$15

Norfolks

—The Norfolks in the shipment offer a variety so wide that it will be no matter to make a satisfactory selection. Some have box pleats, some [illegible] pleats; belts are loose on some, sewed to the coat on others. There's model for every man's taste and in the smartest fabrics of the season.

Two and Three-Button Business Suits

—For the man who considers sack suits more business-like—have a place this lot at $15.00.

—They are made in extreme and semi-English models—the styles of fashionably dressed young men are wearing.

The Fabrics —Cassimeres, tweeds, cheviots, worsteds, [illegible] Scotch mixtures in a wide variety of attractive [illegible] also blue serges.

—Hamburger's insist that you be pleased with a suit before the sale is consummated—the ideal that is winning scores of new friends for our Men's Store.

(Hamburger's Men's Store—Main Floor)

More Genuine Panamas Overstock from a High Class Maker

$4.75

—These are genuine South American panamas, free from discolored straws and perfect in every way. The greatest values in the city, unquestionably.

—Optimos, telescopes and Fedoras, trimmed with heavy grosgrain bands. The Russian leather sweat bands and oil silk protectors will impel particular men to buy them on sight.

—This will be a quick out-go of another shipment of these wonderfully good summer straws—and only a week before the "4th."

(Hamburger's Men's Store—Main Floor)

Men's Shirts, $1.50

—Negligee shirts for summer at a notably low price.

—Soft turn-back cuffs and soft collar to match make them ideal for warm weather. The plain, corded and crepe madras and mercerized fabrics you'll find are very long-wearing and color-fast.

Men's $3.75 to $5.50 Gold Watch Chains $2.95

—Solid gold lapel and Waldemar watch chains, in neat link styles—all up-to-the-minute and at wonderfully low prices. A limited number, hence the saving.

$12.00 to $16.00 Gold-filled Watches, $9.00

25c Clutch Point Pencils, with clip, at 15c

—Tiny new lapel Masonic and Elk emblems, solid gold, with screw back button, 35c and 50c.

(Hamburger's—Main Floor)

All Case Pipes Reduced Today!

—Another event to popularize the cigar and pipe department—all pipes cases bear greatly lowered prices—for instance—

$10.00 Meerschaum .....$7.50 $6.00 French Briar .....

$6.00 Meerschaum .....$4.50 $2.50 French Briar .....

$3.75 Meerschaum .....$2.85 $2.00 French Briar .....

—They include the best French briar and block meerschaums—all have amber stems and are put up in handsome cases.

—Cigar Department and Barber Shop is adjacent to the Men's Store.

(Hamburger's—Main Floor)

New York $108.50
Chicago 72.50
Kansas City 60.00
Omaha 60.00
Council Bluffs 60.00
and others

On sale certain days in May, June, July, August and September

Ninety day return limit

Not to exceed Oct. 31, 1914.

Strictly first class

Santa Fe
334 South Main Street
Phone Main 8322
Sunset Main 322

ELECTRIC WASHER

$2.50 down, $2.50 week. Free trial. Costs 2c and 20 minutes' time to wash for family of 6. Telephone or call, ours.

WOODHILL-HULSE ELECTRIC CO.
111 East Third. The Electric Shop.
Just Around the Corner from Third and Main

VANCE [illegible]

French Institute

All Facial and Feature corrections scientifically, painlessly and permanently performed by celebrated specialist, foreign graduate, thoroughly reliable. 12 years experience. Consultation free. Hours 12 to 6. 717 O. T. Johnson Bldg., 4th and Broadway. F7452.

CHICHESTER

S. Nordlinger & Sons, DIAMOND MERCHANTS
631-633 South Broadway

$12 So. Broadway

SUNDAY MORNING

Finis.

SILENCED BY DEATH.

Cultured Speaker Is Stricken.

George Drake Ruddy Falls in Wife's Arms at Dinner; Never Rises.

Addressing Guests on Laws of Health After Talk by "Kid McCoy."

Like Scene in Great Play, Well Ordered, Tragic, the End Comes.

AT A MOMENT when his mind was fixed intently upon the laws of health, death came swift and dramatic upon George Drake Ruddy, Deputy County Clerk and a cultured and well-known resident of Los Angeles, at 10:30 o'clock last evening while he was in attendance at a dinner of the Severance Club at the Alexandria Hotel.

Norman Selby, known in the pugilistic world as "Kid McCoy," had finished a forceful address on the subject, "The Laws of Health and Eugenics," and had inquired if his hearers wished to ask questions.

The athlete's talk apparently had made a deep impression on Mr. Ruddy and immediately at its conclusion he arose to speak of his own convictions.

"I always have been interested in such subjects," Mr. Ruddy declared. "I have seen many prizefights and I do not regard them as brutal. Be-

(Continued on Eighth Page.)

THE WORLD'S N[illegible]

IN TO[illegible]

THE HEART OF IT

The Foremost Events of [illegible]

[illegible]ington of the United States. (2) Establishes a Censorship on [illegible]. (3) Fire in Salem, Mass. (4) [illegible] Butte. (5) Great Parade of [illegible] Workers in Chicago. (6) [illegible] Washington. (7) Congress. (8) [illegible] St. Louis.

INDEX.

PART I.
Armed Guards for Butte Mines.
Paraiso Rebels to Cross the Line.
Rules the Sun of Publicity.
Happenings Along Pacific Slope.
Lumber Rush on the Capitol.
Republicans Coming Back.
Ready for New Organizations.
Hypnotist Dies Seeking Cure.
News from Southland Counties.
Weather Report: City in Brief.
PART II.
Candidates Buying Nominations.
Women Republicans Aroused.
Takes Choice With a Tear.
Public Service: City Hall, Courts.
Editorials: Pen Points; Verse.
Woman of Universal Peace.
Dinner Father of Mission.
Food for Soil Inexhaustive.
PART III.
Players and Playhouses.
Musical Notes and Comment.
Books Know Her to Love Her.
News of Art and Artists.
Women's Work, Women's Clubs.
Local Girl Tangoing Around World.
Things from Across the Atlantic.
Fads and Fancies for Women.
In the Realm of Local Society.
Out-of-Town Society Notes.
The Adventures of Kathlyn.
Book Reviews: Literature Notes.
PART IV.
Liners: Classified Advertising.
PART V.
Realty News: Fact and Comment.
Real Estate Advertisements and Classified Business Directory.
PART VI.
Valley Suburbs Forging Ahead.
High Average of Prosperity.
Mining in the Southwest.
News from the Oil Fields.
Votes Thrust Upon Women.
Page for Free Workers.
PART VII.
Sports and Automobiles.
PART VIII.
Humorists and Fashion Sheet.
THE ILLUSTRATED WEEKLY.
Separate and Complete—24 Pages.

SUMMARY.

THE SKY. Clear. Wind at 5 p.m., velocity, 9 miles. Thermometer, 85 deg.; lowest, 62 deg. Forecast: Fair; continued warm. For complete weather report see last page of Part I.

THIS CITY. While speaking at a dinner last night, George Drake [illegible]